For Reference

Not to be taken from this room

Craven-Pamlico-Carteret
Regional Library

For Reference

Not to be taken

from this library

BALDWIN'S

New Bern

North Carolina

City Directory

MASTER EDITION

VOLUME 3 **1941** ABCD No. 91

CONTAINING AN ALPHABETICAL DIRECTORY OF ALL RESIDENTS 16 YEARS OF AGE AND OVER, WITH DETAILED INFORMATION CONCERNING EACH; A NUMERICAL HOUSEHOLDERS' DIRECTORY AND STREET GUIDE; A CLASSIFIED BUSINESS DIRECTORY WITH SPECIAL LISTINGS FOR NATIONALLY ADVERTISED BRANDS; A MISCELLANEOUS DIRECTORY, CONTAINING INTERESTING INFORMATION ABOUT LOCAL, STATE AND NATIONAL GOVERNMENTS

AND

A COMPLETE BUYERS' GUIDE, CIVIC SECTION PROFESSIONAL BLUE BOOK, AND A NUMERICAL TELEPHONE DIRECTORY

Issued with a special supplement edition for presentation to a selected group of private homes, Chambers of Commerce, Boards of Trade, Merchants' Associations, Selling Agents, Buyers, Government Officials and Newspapers throughout the United States.

This directory remains the property of the Baldwin Directory Company, Inc., and is leased to subscriber for a period of two years or until the next edition of the directory is published. This directory is leased for use of only one subscriber unless different arrangement are made with publisher. Directory must be returned to publisher at the expiration of the lease.

Compiled and Published By

Baldwin Directory Company, Inc.

Home Office

125 MEETING STREET, CHARLESTON, SOUTH CAROLINA

Craven-Pamlico-Carteret
Regional Library

Independent and Progressive

Baldwin Directory Company, Inc., publisher of this city directory and the world's largest independent publisher of city directories, is in no way connected with any national association, combination or directory "trust". Its policies are laid down with a view to serving the individual directory subscriber and the general public. It is a progressive company, constantly on the alert to improve its service.

The ABCD type of city directory was originated by the Baldwin Directory Company, Inc. While many publishers have been content to rest on their laurels, issuing the same type of directory used thirty years ago, the Baldwin organization has led the way to the production of a modern city directory to meet modern selling and credit conditions.

Newspapers, chambers of commerce, merchants' associations and individual business concerns are invited to write for particulars concerning this type of directory service. In the future, as in the past, Baldwin directories will stand for the highest ideals in public service.

BALDWIN DIRECTORY COMPANY, INC.

PROMPT QUALITY DIRECTORIES by CONSERVATIVE BALDWIN ACCURATE

POPULATION

FOR

NEW BERN

14,608

This population secured by an actual count of persons residing in the territory covered by a House-to-House Canvass under Baldwin's ABCD plan

41764

GENERAL INDEX

Abbreviations ---------- 62
Advertiser's Index ---------- 4
Advertising Section ---------- 41
Alphabetical Section ---------- 61
Business Directory ---------- 377
Buyers Guide ---------- 41
Civic Section ---------- 41
Classified Business Directory ---------- 377
Cris-Cross Telephone Directory ---------- 301
Explanation ---------- 7
Federal Government ---------- 11
Federal Judges ---------- 11
History of New Bern ---------- 9
Honor Roll ---------- 4
Householder's Directory ---------- 301
Index to Display Advertisements ---------- 4
Introduction ---------- 5
Miscellaneous Directory ---------- 17
Nationally Advertised Brands ---------- 377
North Carolina Government ---------- 19
Numerical Telephone Directory ---------- 407
Officials United States ---------- 11
Population of New Bern ---------- 2
Professional Blue Book ---------- 53
Resident Directory ---------- 61
Resident Telephone Directory ---------- 301
Rural Route ---------- 441
Street Guide ---------- 301
Street Telephone Guide ---------- 301
Telephone Directory Numerical ---------- 407
Title Page ---------- 1
Trade-Marked Merchandise Brands ---------- 377
U. S. House of Representatives ---------- 21
United States Cabinet ---------- 11
United States Senate ---------- 12
United States Supreme Court ---------- 12

HONOR ROLL AND INDEX TO DISPLAY SPACE

Page

Atlantic & East Carolina Railroad Co.
Baugh & Sons Co.
Baxter's Jewelry Store ---------- 52
Bowden's Oyster Bar ---------- 44
Braddy's Inc—Right bottom lines
Branch Banking & Trust Co.
Carolina Oil & Dstbtg. Co.
Civils Harvey W Dr. ---------- 54
Coastal Oil Co., Inc.
County Board of Commissioners
County Department of Health
County Welfare Department
Craven Motor Co—Frount supplement cover
Daniels, O. C. Dr ---------- 54
Dowdy Furniture Co—Right top lines
Economy Auto Supply ---------- 42
Emmie's Flower Shop—Right top lines
First Baptist Church ---------- 45
First Presbyterian Church ---------- 46
Fuller Music House
Gaston Hotel
Hagood Realty Co. Inc—Right bottom lines
Hagood W. C. Inc ---------- 42
Hamilton's Cafe—Right bottom lines
Hammond Electric Co—Right top lines
Hand W L. Dr. ---------- 54
Hawk Radio & Appliance Co.
Hotel New Bernian ---------- 50
Jones J. Haywood ---------- 51
Jones K. R.
Lewis J. J. ---------- 55
Lipman Joe—Left bottom lines
Lucas & Lewis Inc—Left top lines
Maola Milk & Ice Cream Co—Left bottom lines
Maxwell Co ---------- 50
McCarthy T F & Son—Left top lines
Metropolitan Club ---------- 44
Moore Hardy Cleaners—Right top lines

Page

New Bern Battery Co—Right bottom lines
New Bern Chamber of Commerce---- 48
New Bern—City of ---------- 47
New Bern Coca-Cola Bottling Works, Inc—Front supl- cover
New Bern Ice Plant ---------- 51
New Bern Merchants Assn ---------- 48
New Bern Sales Co.
New Bern Tire & Recapping Co. ---- 52
North Carolina State Employment Service
Odom J W—Left top lines
O'Hara, Raphael ---------- 55
O'Keefe Jas. E.
Parker S B Co The—Left bottom lines
Parker Z. V. Dr. ---------- 54
Paul's Garage ---------- 42
Penney J. C. Co. Inc.—Right. bottom lines
Radio Service Shop ---------- 52
Railway Express Agency, Inc.
Richardson Printing Co—Right bottom lines
Sadler Mamie C—Right bottom lines
St. Luke's Hospital of New Bern, Inc.
Sasser Clothing Co.
Shriver, Iris Floral Shop ---------- 50
Sinclair Refining Co—Left top lines
Smaw-Harris Funeral Homes—Right top lines
Stallings Bros Inc—Back supplement cover
Sudan Temple ---------- 49
Sun-Journal Inc—Right top lines
Taylor John R
U. S. P. O.
Ward D. L. ---------- 55
Whitehurst R. E. ---------- 55
Williams Cafe ---------- 44
Willis Joe K Co—Left bottom lines

INTRODUCTION

Baldwin Directory Company, Inc., publishers of your city directory, takes pleasure in presenting the 1940 edition to the general public. A large force of trained enumerators and solicitors worked diligently in the preparation of this volume and we are confident that the result is an authentic and useful city directory.

We have faith in the continued growth of your city and we believe that our directory will take its place as one of the vital instruments for the advancement of your community. Subsequent editions will be issued promptly and regularly.

This volume is an example of the ABCD type of city directory as originated and developed by the Baldwin Directory Company, Inc. In the modern business world with its greatly changed sales and credit systems, the old type of directory has become completely obsolete. In adapting the directory to modern conditions the Baldwin organization is the pioneer. The excellent city directory which your city now has is the result of the progressive spirit of this company and its accurate interpretation of modern business requirements.

SEVEN DIVISIONS OF THE BOOK

The principal parts of the Baldwin Directory are as follows:

1. The Miscellaneous Directory, contains a great deal of useful information concerning the national, state and local governments. In it are listed the names of members of congress and the state legislature, city and county officials.

2. The Buyers' Guide and Civic Section is made up of the advertisements of the leading business firms of the city, announcements of churches, clubs, lodges, associations and schools, and professional cards of public-spirited lawyers, physicians and dentists. The display spaces have been carefully grouped and indexed under headings which are descriptive of the business engaged in by each firm. The Buyer's Guide, when properly arranged and distributed, is of tremendous value in the building of business in the community.

3. The Resident Directory contains most of the data concerning the individual. The wife's name is given in parenthesis, and the number of dependents under 16 is shown as well as the ownership of homes. This is followed by position, place of employment and home address.

4. The Householders' Directory contains a complete directory of streets and avenues, properly located, gives the names of all householders arranged as they come upon the streets and avenues, indicates ownership of property.

5. The Business Directory and List of Nationally Advertised Brands contains the names of all business firms, professional people and non-profit organizations, properly classified. In this division are also listed the names of nationally advertised brands of merchandise, with the name of the local agents or distributors.

6. The Numerical Telephone Directory contains telephone numbers arranged in numerical sequence.

SPECIAL ABCD FEATURES

The following valuable information which appears in the ABCD type of directory is not to be found in the old-style city directory:

Number of dependents under sixteen;

Designation of home ownership;

Nationally Advertised Brands.

Numerical Telephone Directory;

Telephone Numbers on Street Guide;

In addition to these valuable features, the ABCD type of directory is more conservatively styled, printed on better paper and more beautifully bound, arranged for more convenient use and contains a much more complete civic section. Directory stands are maintained in the business district for the use of the general public.

THE HOUSEHOLDERS' SUPPLEMENT

After including every conceivable feature which would tend to make the directory as useful and attractive as possible, the originators of the ABCD type of directory made one more bold stroke—they established a guaranteed home circulation for advertising matter by issuing the Householders' Supplement and delivering it to the homes of the community. Every advertisement which appears in a Baldwin Directory also appears in the Householders' Supplement, making the Baldwin Directory "America's greatest dollar-for-dollar advertising medium" today.

BALDWIN DIRECTORY CO., INC.

EXPLANATION

All people sixteen years or over are listed.

Wives are listed with their husbands, the wife being shown in parenthesis as follows: Smith Robt R (Mary L.)

The number of children under sixteen years is shown after the wife's name as follows: Smith Robt R (Mary L) 3.

The Ⓗ, both in the resident directory and the householders' directory designates ownership of the home.

In case of a natural widow this fact is shown with the name of the deceased husband in parenthesis, whenever possible, as follows: Smith Mary L (wid Robt R).

The occupation and place of employment are shown as follows: Smith Robert R (Mary L) clk Hub Clothing Co.

The residence of each person is shown, "h" denoting a householder or head of the shown with the "h". Thus, a circular mailed to each householder will reach every family, "r" denoting people in the home. Only one person at each home should be home in the city.

individually in addition to their regular listing with their husbands, as follows: Smith

Married women, engaged in some other occupation than housekeeping, are listed Mary L (Mrs Robt R) bkpr Henry Jones & Co r 210 Main.

Names in heavy type denote patrons of the directory and are usually the leading firms in each line of business.

Persons living outside the city limits and receiving mail in the country are marked RD.

The letters BD shown on some entries indicate Buyers Directory.

Colored is shown by a ©. The publishers are very careful in using this, but do not assume any responsibility in case of error.

This directory contains all the regular departments of the modern city directory and many features used by no other publisher in the United States.

A numerical telephone directory will be found in the back of the directory listing each telephone according to number.

The classified business directory lists each firm according to line of business.

The numerical street directory lists each street alphabetically and each house according to number, with the street intersections as they appear. After each householder's name will be found his telephone number. In case he has no telephone the nearest telephone may be found. The Ⓗ denotes householders who own the house in which they live.

The buyers' guide carries the printed messages of the city's leading business and professional firms arranged alphabetically according to classifications.

This directory shows the exact population of the city and environs at the present time.

BALDWIN DIRECTORY COMPANY, Inc.

Greater

NEW BERN POPULATION

As of December 11, 1940

A	330
B	1599
C	805
D	679
E	303
F	563
G	829
H	1448
I	82
J	790
K	299
L	592
M	1295
N	215
O	119
P	793
Q	19
R	694
S	1320
T	481
U	8
V	50
W	1265
X	—
Y	12
Z	18
TOTAL	14,608

NEW BERN

NORTH CAROLINA

By HELEN HAWK

Chamber of Commerce Secretary

New Bern, County seat of Craven County, has a population with more than 100,000 in Trade Area.

Settled in 1710 by Swiss and German Colonists and named for Berne, Switzerland, New Bern is the second oldest town in North Carolina. Over 100 historic spots may be easily reached in and around the City. Here was established the first printing press in the province, the first book and newspaper publication, the first incorporated school, and later the first free school for white children in the state.

The magnificent hand-carving to be found here is some of the handsomest in the Country. Two of the leading American architects wrote of New Bern, "The most prolific in good architecture of all the little cities of the South." Nina Wilcox Putnam described the town as "A Minature Charleston."

New Bern is situated at the confluence of the Neuse and Trent Rivers, and is the main town in the central part of Eastern North Carolina. Surrounded by five counties rich in farming and timber producing areas, it has splendid railroads, bus service and water transportation facilities, available markets, industrial potentialities.

Churches of all denominations, modern schools and Civic Organizations are the best for a town of its size. The Coast Guard maintains a Cutter here with a personnel of 35 men, River Beaches and picnic areas are maintained for the general public by the Croatan National Forest in Craven, Jones and Carteret Counties. Parks and playgrounds are open within the city limits under trained instructors. Two public libraries are maintained.

Besides two rivers, the Neuse and Trent, New Bern is only 35 miles from the Atlantic Ocean where a $2,000,000 modern port development is located, at Morehead City, with a channel depth of 35 ft.

Midway between New York and Florida, and only 75 miles from the Gulf Stream the climate is mild and heathful. Average temeprature is 62 degrees, with Summer average of 79 degrees. The normal annual rainfall is about 60 inches and the town is 18 feet above sea level. Prevailing wind is from the Southwest—from the Atlantic Ocean.

Almost all of the citizens are native-born American, with high Anglo-Saxon percentage.

Eastern North Carolina is known for its excellent hunting. Good accomodations can be found in and near New Bern, for wild turkey hunting, duck, dove, squirrel, rabbit, deer and bear.

The Neuse and Trent Rivers and various tributaries afford fine freshwater fishing which include striped bass, black bass, perch and many other species, such as croakers, trout and silver perch. Crabs are plentiful in both rivers.

Natural resources permit wide expansion of industrial life here. Ideal industrial sites, conveniently located for railroad facilities, water transportation, paved highways, power connections and local residences are available for almost any type of business. Skilled as well as unskilled laborers are numerous through the five county section surrounding New Bern.

Living conditions here have long been regarded excellent. The people are hospitable and friendly. New Bern boasts cultural and recreational advantages of many larger cities, all of which is made more attractive by its scenic advantages.

For information write Chamber of Commerce, New Bern, North Carolina.

BALDWIN'S

New Bern

North Carolina

MISCELLANEOUS DIRECTORY

Containing valuable information concerning local, state and national governments with the names of United States senators and representatives; county seats and populations and other useful information

UNITED STATES GOVERNMENT

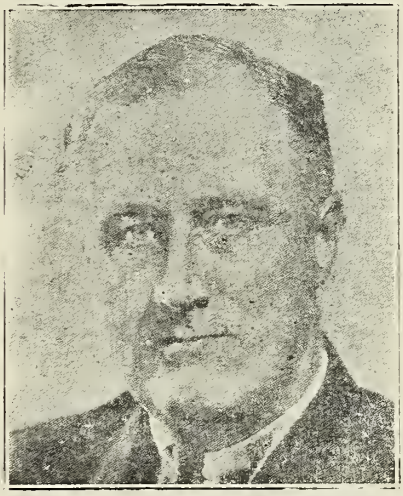

FRANKLIN DELANO ROOSEVELT, President
HENRY A. WALLACE, Vice-President

The Cabinet

CORDELL HULL ---------- Secretary of State
HENRY MORGENTHAU, Jr. ---------- Secretary of the Treasury
HENRY L. STIMSON ---------- Secretary of War
ROBERT H. JACKSON ---------- Attorney General
FRANK C. WALKER ---------- Postmaster General
FRANK KNOX ---------- Secretary of the Navy
HAROLD L. ICKES ---------- Secretary of the Interior
CLAUDE R. WICKARD ---------- Secretary of Agriculture
JESSE JONES ---------- Secretary of Commerce
FRANCES PERKINS ---------- Secretary of Labor

The Supreme Court

CHARLES EVANS HUGHES ----------Chief Justice
Associates: Hugo L. Black, William Orville Douglas, Felix Frankfurter, James Clark McReynolds, Frank Murphy, Stanley F. Reed, Owen J. Roberts Harlan F. Stone.

Government Officials

WILLIAM ALEXANDER JULIAN ---------- Treasurer of the United States
PRESTON DELANO ---------- Comptroller of the Currency
NELLIE TAYLOE ROSS ---------- Director of the Mint
EDWARD G. DOLAN ---------- Register of the Treasury
ALVIN W. HALL ---------- Director of the Bureau of Engraving
MAJ. GEN. EDMUND B. GREGORY ---------- Quartermaster General of the Army
MAJ. GEN. JAMES C. MAGEE ---------- Surgeon General of the Army
REAR ADMIRAL W. B. WOODSON ---------- Judge Advocate of the Navy
FRANCIS W. REICHELDERFER ---------- Chief of Weather Bureau
JOHN R. MOHLER ---------- Chief of the Bureau of Animal Industry
O. E. REED ---------- Chief of the Bureau of Dairy Industry

UNITED STATES SENATE

CITY	CITY	STATE
Adams, Alva B. (D)	Pueblo	Colorado
Andrews, Charles O. (D)	Orlando	Florida
Ashurst, Henry F. (D)	Prescott	Arizona
Austin, Warren R. (R)	Burlington	Vermont
Bailey, Josiah W. (D)	Raleigh	North Carolina
Bankhead, John H., 2d (D)	Jasper	Alabama
Barbour, W. Warren (R)	Locust	New Jersey
Barkley, Alben W. (D)	Paducah	Kentucky
Bilbo, Theodore G. (D)	Poplarville	Mississippi
Bone, Homer T. (D)	Tocoma	Washington
Borah, William E. (R)	Boise	Idaho
Bridges, H. Styles (R)	East Concord	New Hampshire
Brown, Prentiss M., (D)	St. Ignace	Michigan
Bulow, William J. (D)	Beresford	South Dakota
Burke, Edward R. (D)	Omaha	Nebraska
Byrd, Harry Flood (D)	Berryville	Virginia
Byrnes, James F. (D)	Spartanburg	South Carolina
Capper, Arthur (R)	Topeka	Kansas
Caraway, Hattie W. (D)	Jonesboro	Arkansas
Chavez, Dennis (D)	Albuquerque	New Mexico
Clark, Bennett Champ (D)	LaDue Village, St. Louis County	Missouri
Clark, D. Worth (D)	Pocatello	Idaho
Connally, Tom (D)	Marlin	Texas
Danaher, John A (R)	Hartford	Connecticut
Davis, James J. (R)	Pittsburgh	Pennsylvania
Donahey, Vic (D)	Huntsville, R. F. D.	Ohio
Downey, Sheridan (D)	Atherton	California
Ellender, Allen J. (D)	Houma	Louisiana
Frazier, Lynn J. (R)	Hoople	North Dakota
George, Walter F. (D)	Vienna	Georgia
Gerry, Peter G. (D)	Warwick	Rhode Island
Gibson, Ernest W. (R)	Brattleboro	Vermont
Gillette, Guy M. (D)	Cherokee	Iowa
Glass, Carter (D)	Lynchburg	Virginia
Green, Theodore F. (D)	Providence	Rhode Island
Guffey, Joseph F. (D)	Pittsburgh	Pennsylvania
Gurney, Chan (R)	Yankton	South Dakota
Hale, Frederick (R)	Portland	Maine
Harrison, Pat (D)	Gulfport	Mississippi
Hatch, Carl A. (D)	Clovis	New Mexico
Hayden, Carl (D)	Phoenix	Arizona
Herring, Clyde L. (D)	Des Moines	Iowa
Hill, Lister (D)	Montgomery	Alabama
Holman, Rufus C. (R)	Portland	Oregon
Holt, Rush D. (D)	Weston	West Virginia
Hughes, James H. (D)	Dover	Delaware
Johnson, Edwin C. (D)	Denver	Colorado
Johnson, Hiram W. (R)	San Francisco	California
King, William H. (D)	Salt Lake City	Utah
La Follette, Robert M., Jr. (P)	Madison	Wisconsin
Lee, Josh (D)	Norman	Oklahoma
Lewis, J. Hamilton (D)	Chicago	Illinois
Lodge, Henry Cabot, Jr. (R)	Beverly	Massachusetts
Logan, M. M. (D)	Bowling Green	Kentucky
Lucas, Scott W. (D)	Havana	Illinois
Lundeen, Ernest (FL)	Wayzata, R.F.D.	Minnesota
McCarran, Pat (D)	Reno	Nevada
McKellar, Kenneth (D)	Memphis	Tennessee

Craven-Pamlico-Carteret
Regional Library

UNITED STATES SENATE (Continued)

McNary, Charles L. (R)	Salem	Oregon
Maloney, Francis T. (D)	Meriden	Connecticut
Mead, James M. (D)	Buffalo	New York
Miller, John E.	Searcy	Arkansas
Minton, Sherman (D)	New Albany	Indiana
Murray, James E. (D)	Butte	Montana
Neely, Matthew M. (D)	Fairmont	West Virginia
Norris, George W. (I)	McCook	Nebraska
Nye, Gerald P. (R)	Cooperstown	North Dakota
O'Mahoney, Joseph C. (D)	Cheyenne	Wyoming
Overton, John H. (D)	Alexandria	Louisiana
Pepper, Claude (D)	Tallahassee	Florida
Pittman, Key (D)	Tonopah	Nevada
Radcliffe, George L. (D)	Baltimore	Maryland
Reed, Clyde M. (R)	Parsons	Kansas
Reynolds, Robert R. (D)	Asheville	North Carolina
Russell, Richard B., Jr. (D)	Winder	Georgia
Schwartz, H. H. (D)	Casper	Wyoming
Schwellenbach, Lewis B (D)	Neppel	Washington
Sheppard, Morris (D)	Texarkana	Texas
Shipstead, Henrik (FL)	Miltona	Minnesota
Smathers, William H. (D)	Margate	New Jersey
Smith, Ellison D. (D)	Lynchburg	South Carolina
Stewart, Tom (D)	Winchester	Tennessee
Taft, Robert A. (R)	Cincinnati	Ohio
Thomas, Elbert D. (D)	Salt Lake City	Utah
Thomas, Elmer (D)	Medicine Park	Oklahoma
Tobey Chas. W. (R)	Temple	New Hampshire
Townsend, John G., Jr. (R)	Selbyville	Delaware
Truman, Harry S. (D)	Independence	Missouri
Tydings, Millard E. (D)	Havre de Grace	Maryland
Vandenberg, Arthur H. (R)	Grand Rapids	Michigan
Van Nuys, Frederick (D)	Indianapolis	Indiana
Wagner, Robert F. (D)	New York City	New York
Walsh, David I. (D)	Clinton	Massachusetts
Wheeler, Burton K. (D)	Butte	Montana
White, Wallace H., Jr. (R)	Auburn	Maine
Wiley, Alexander (R)	Chippewa Falls	Wisconsin

HOUSE OF REPRESENTATIVES

Alexander, John G. (R)	Minneapolis	Minnesota
Allen, A. Leonard (D)	Winnfield	Louisiana
Allen, Leo E (R)	Galena	Illinois
Allen, Robert G. (D)	Greensburg	Pennsylvania
Andersen, H. Carl (R)	Tyler	Minnesota
Anderson, C. Arthur (D)	Lemay, St. Louis County	Missouri
Anderson, John Z. (R)	San Juan Bautista	California
Andresen, August H. (R)	Red Wing	Minnesota
Andrews, Walter G. (R)	Buffalo	New York
Angell, Homer D. (R)	Portland	Oregon
Arends, Leslie C. (R)	Melvin	Illinois
Arnold, Laurence F. (D)	Newton	Illinois
Ashbrook, William A. (D)	Johnstown	Ohio
Austin, Albert E. (R)	Old Greenwich	Connecticut
Ball, Thomas R. (R)	Old Lyme	Connecticut
Bankhead, William B. (D)	Jasper	Alabama
Barden, Graham A. (D)	New Bern	North Carolina
Barnes, James M. (D)	Jacksonville	Illinois
Barry, William B. (D)	St. Albans	New York
Barton, Bruce (R)	New York City	New York
Bates, George J. (R)	Salem	Massachusetts
Bates, Joe B. (D)	Greenup	Kentucky
Beam, Harry P. (D)	Chicago	Illinois
Beil, C. Jasper	Gilmer	Texas
Beckworth, Lindley (D)	Kansas City	Missouri
Bender, George H. (R)	Cleveland Heights	Ohio
Blackney, William W. (R)	Flint	Michigan
Bland, Schuyler Otis (D)	Newport News	Virginia
Bloom, Sol (D)	New York City	New York
Boehne, John W. Jr. (D)	Evansville	Indiana
Boland, Patrick J. (D)	Scranton	Pennsylvania
Bolles Stephen (R)	Janesville	Wisconsin
Bolton, Chester C. (R)	Lyndhurst	Ohio
Boren, Lyle H. (D)	Seminole	Oklahoma
Boykin, Frank W. (D)	Mobile	Alabama
Bradley, Fred (R)	Rogers City	Michigan

Bradley, Michael J (D)	Philadelphia	Pennsylvania
Brewster, Ralph O. (R)	Dexter	Maine
Brooks, Overton (D)	Shreveport	Louisiana
Brown, Clarence J. (R)	Blanchester	Ohio
Brown, Paul (D)	Elberton	Georgia
Bryson, Joseph R. (D)	Greenville	South Carolina
Buck, Frank H. (D)	Vacaville	California
Buckler, R. T. (FL)	Crookston R. F. D.	Minnesota
Buckley, Charles A. (D)	New York City	New York
Bulwinkle, Alfred L. (D)	Gastonia	North Carolina
Burch, Thomas G. (D)	Martinsville	Virginia
Burdick, Usher L. (R)	Williston	North Dakota
Burgin, W. O. (D)	Lexington	North Carolina
Byrne, William T. (D)	Loudonville	New York
Byrns, Joseph W., Jr. (D)	Nashville	Tennessee
Byron, William D. (D)	Williamsport	Maryland
Caldwell, Millard F. (D)	Milton	Florida
Cannon, Clarence (D)	Elsberry	Missouri
Cannon, Pat (D)	Miami	Florida
Carlson, Frank (R)	Concordia	Kansas
Carter, Albert E. (R)	Oakland	California
Cartwright, Wilburn (D)	McAlester	Oklahoma
Case, Francis H. (R)	Custer	South Dakota
Casey, Joseph E. (D)	Clinton	Massachusetts
Celler, Emanuel (D)	Brooklyn	New York
Chandler, Walter (D)	Memphis	Tennessee
Chapman, Virgil (D)	Paris	Kentucky
Chiperfield, Robert B. (R)	Canton	Illinois
Church, Ralph E. (R)	Evanston	Illinois
Clark, J. Bayard (D)	Fayetteville	North Carolina
Clason, Charles R. (R)	Springfield	Massachusetts
Claypool, Harold K. (D)	Chillicothe	Ohio
Clevenger, Cliff (R)	Bryan	Ohio
Cluett, E. Harold (R)	Troy	New York
Cochran, John J. (D)	St. Louis	Missouri
Coffee, Harry B. (D)	Chadron	Nebraska
Coffee, John M. (D)	Tacoma	Washington
Cole, William P., Jr. (D)	Towson	Maryland
Cole, W. Sterling (R)	Bath	New York
Collins, Ross A. (D)	Meridian	Mississippi
Colmer, William M. (D)	Pascagoula	Mississippi
Connery, Lawrence J. (D)	Lynn	Massachusetts
Cooley, Harold D. (D)	Nashville	North Carolina
Cooper, Jere (D)	Dyersburg	Tennessee
Corbett, Robert J. (R)	Bellevue	Pennsylvania
Costello, John M. (D)	Hollywood	California
Cox, E. E. (D)	Camilla	Georgia
Crawford, Fred L. (R)	Saginaw	Michigan
Creal, Edward W (D)	Hodgenville	Kentucky
Crosser, Robert (D)	Cleveland	Ohio
Crowe, Eugene B. (D)	Bedford	Indiana
Crowther, Frank (R)	Schenectady	New York
Culkin, Francis D. (R)	Oswego	New York
Cullen, Thomas H. (D)	Brooklyn	New York
Cummings, Fred (D)	Fort Collins	Colorado
Curley, Edward W. (D)	New York City	New York
Curtis Carl T (R)	Minden	Nebraska
D'Alesandro, Thomas, Jr. (D)	Baltimore	Maryland
Darden, Colgate W., Jr. (D)	Norfolk	Virginia
Darrow, George P. (R)	Philadelphia	Pennsylvania
Delaney, John J. (D)	Brooklyn	New York
Dempsey, John J. (D)	Santa Fe	New Mexico
DeRouen, Rene L. (D)	Ville Platte	Louisiana
Dickstein, Samuel (D)	New York City	New York
Dies, Martin (D)	Orange	Texas
Dingell, John D. (D)	Detroit	Michigan
Dirksen, Everett M. (R)	Pekin	Illinois
Disney, Wesley E. (D)	Tulsa	Oklahoma
Ditter, J. William (R)	Ambler	Pennsylvania
Dondero, George A. (R)	Royal Oak	Michigan
Doughton, Robert L. (D)	Laurel Springs	North Carolina
Douglas, Fred J. (R)	Utica	New York
Dowell, Cassius C. (R)	Des Moines	Iowa
Doxey, Wall (D)	Holly Springs	Mississippi
Drewry, Patrick H. (D)	Petersburg	Virginia
Duncan, Richard M. (D)	St. Joseph	Missouri
Dunn, Matthew A. (D)	Mount Oliver, Pittsburgh	Pennsylvania
Durham, Carl T. (D)	Chapel Hill	North Carolina

Dworshak, Henry C. (R)	Watchung, Plainfield	Idaho
Eaton, Charles A. (R)	Pittsburgh	New Jersey
Eaton, Thomas M. (R)	Long Beach	California
Eberharter, Herman P. (D)	Burley	Pennsylvania
Edmiston, Andrew (D)	Weston	West Virginia
Elliott, Alfred J. (D)	Tulare	California
Ellis, Clyde T. (D)	Bentonville	Arkansas
Elston, Charles H. (R)	Newtown, R.F.D.	Ohio
Engel, Albert J. (R)	Muskegon	Michigan
Englebright, Harry L. (D)	Nevada City	California
Evans, Marcellus H. (D)	Brooklyn	New York
Faddis, Charles I. (D)	Waynesburg	Pennsylvania
Fay, James H. (D)	New York City	New York
Fenton, Ivor D. (R)	Mahanoy City	Pennsylvania
Ferguson, Phil (D)	Woodward	Oklahoma
Fernandez, Joachim O. (D)	New Orleans	Louisiana
Fish, Hamilton (R)	Garrison	New York
Fitzpatrick, James M. (D)	New York City	New York
Flaherty, Thomas A. (D)	Boston	Massachusetts
Flannagan, John W., Jr. (D)	Bristol	Virginia
Flannery, J. Harold (D)	Pittston	Pennsylvania
Folger, Alonzo D. (D)	Mount Airy	North Carolina
Ford, Aaron Lane (D)	Ackerman	Mississippi
Ford, Leland M. (R)	Santa Monica	California
Ford, Thomas F. (D)	Los Angeles	California
Fries, Frank W. (D)	Carlinville	Illinois
Fulmer, Hampton P. (D)	Orangeburg	South Carolina
Gamble, Ralph A. (R)	Larchmont	New York
Garrett, Clyde L. (D)	Eastland	Texas
Gartner, Fred C. (R)	Philadelphia	Pennsylvania
Gathings, E. C. (D)	West Memphis	Arkansas
Gavagan, Joseph A. (D)	New York City	New York
Gearhart, Bertrand W. (R)	Fresno	California
Gehrmann, Bernard J. (P)	Mellen, R. F. D.	Wisconsin
Gerlach, Charles L. (R)	Allentown	Pennsylvania
Geyer, Lee E. (D)	Gardena	California
Gibbs, W. Ben (D)	Jesup	Georgia
Gifford, Charles L. (R)	Cotuit	Massachusetts
Gilchrist, Fred C. (R)	Laurens	Iowa
Gillie, George W. (R)	Fort Wayne	Indiana
Goldsborough, T. Alan (D)	Denton	Maryland
Gore, Albert (D)	Carthage	Tennessee
Gossett, Ed (D)	Wichita Falls	Texas
Graham, Louis E. (R)	Beaver	Pennsylvania
Grant, George M. (D)	Troy	Alabama
Grant, Robert A. (R)	South Bend	Indiana
Green, Lex (D)	Starke	Florida
Gregory, Noble J. (D)	Mayfield	Kentucky
Griffith, John K. (D)	Slidell	Louisiana
Griswold, Hal[illegible] (R)	West Salem	Wisconsin
Gross, Chester [illegible] (R)	Manchester, R. F. D.	Pennsylvania
Guyer, U. S. (R)	Kansas City	Kansas
Gwynne, John W. (R)	Waterloo	Iowa
Hall, Leonard W. (R)	Oyster Bay	New York
Halleck, Charles A. (R)	Rensselaer	Indiana
Hancock, Clarence E. (R)	Syracuse	New York
Hare, Butler B. (D)	Saluda	South Carolina
Harness, Forest A. (R)	Kokomo	Indiana
Harrington, Vincent F. (D)	Sioux City	Iowa
Hart, Edward J. (D)	Jersey City	New Jersey
Harter, Dow W. (D)	Akron	Ohio
Harter, J. Francis (R)	Geneseo	New York
Hartley, Fred A., Jr. (R)	Kearny	New Jersey
Havenner, Franck R. (D)	San Francisco	California
Hawks, Charles, Jr. (R)	Horicon	Wisconsin
Healey, Arthur D. (D)	Somerville	Massachusetts
Heinke, George H. (R)	Nebraska City	Nebraska
Hendricks, Joe (D)	De Land	Florida
Hennings, Thomas C., Jr. (D)	St. Louis	Missouri
Hess, William E. (R)	Cincinnati	Ohio
Hill, Knute (D)	Prosser	Washington
Hinshaw, Carl (R)	Pasadena	California
Hobbs, Sam (D)	Selma	Alabama
Holmes, Peter G. (R)	Allegan	Michigan
Hook, Frank E. (D)	Worcester	Massachusetts
Hope, Clifford R. (R)	Ironwood	Michigan
Horton, Fra[illegible] (R)	Garden City	Kansas
Houston, John M. (D)	Saddlestring	Wyoming
Hull, Merlin (P)	Newton	Kansas
	Black River Falls	Wisconsin

Hunter, John F. (D)	Toledo	Ohio
Izac, Ed V. (D)	San Diego	California
Jacobsen, William S. (D)	Clinton	Iowa
Jarman, Pete (D)	Livingston	Alabama
Jarrett, Benjamin (R)	Farrell	Pennsylvania
Jeffries, Walter S. (R)	Margate, Atlantic City	New Jersey
Jenkins, Thomas A. (R)	Ironton	Ohio
Jenks, Arthur B. (R)	Manchester	New Hampshire
Jensen, Ben F. (R)	Exira	Iowa
Johns, Joshua L. (R)	Algoma	Wisconsin
Johnson, Anton J. (R)	Macomb	Illinois
Johnson, George W. (D)	Parkersburg	West Virginia
Johnson, Jed (D)	Anadarko	Oklahoma
Johnson, Luther A. (D)	Corsicana	Texas
Johnson, Lyndon B. (D)	Johnson City	Texas
Johnson, Noble J. (R)	Terre Haute	Indiana
Jones, Marvin (D)	Amarillo	Texas
Jones, Robert F. (R)	Cairo	Ohio
Kean, Robert W. (R)	Livingston	New Jersey
Kee, John (D)	Bluefield	West Virginia
Keefe, Frank B. (R)	Oshkosh	Wisconsin
Keller, Kent E. (D)	Ava	Illinois
Kelly, Edward A. (D)	Chicago	Illinois
Kennedy, Ambrose J. (D)	Baltimore	Maryland
Kennedy, Martin J. (D)	New York City	New York
Kennedy, Michael J. (D)	New York City	New York
Keogh, Eugene J. (D)	Brooklyn	New York
Kerr, John H. (D)	Warrenton	North Carolina
Kilday, Paul J. (D)	San Antonio	Texas
Kinzer, J. Roland (R)	Lancaster	Pennsylvania
Kirwan, Michael J. (D)	Youngstown	Ohio
Kitchens, Wade H. (D)	Magnolia	Arkansas
Kleberg, Richard M. (D)	Corpus Christi	Texas
Knutson, Harold (R)	St. Cloud	Minnesota
Kocialkowski, Leo (D)	Chicago	Illinois
Kramer, Charles (D)	Los Angeles	California
Kunkel, John C (R)	Harrisburg	Pennsylvania
Lambertson, William P. (R)	Fairview	Kansas
Landis, Gerald W. (R)	Linton	Indiana
Lanham, Fritz G. (D)	Fort Worth	Texas
Larrabee, William H. (D)	New Palestine	Indiana
Lea, Clarence F. (D)	Santa Rosa	California
Leavy, Charles H. (D)	Spokane	Washington
LeCompte, Karl M. (R)	Corydon	Iowa
Lemke, William (R)	Fargo	North Dakota
Lesinski, John (D)	Dearborn	Michigan
Lewis, Earl R. (R)	St. Clairsville	Ohio
Lewis, Lawrence (D)	Denver	Colorado
Lord, Bert (R)	Afton	New York
Luce, Robt. (R)	Waltham	Massachusetts
Ludlow, Louis (D)	Indianapolis	Indiana
McAndrews, James (D)	Chicago	Illinois
McArdle, Joseph A. (D)	Pittsburgh	Pennsylvania
McCormack, John W., (D)	Boston	Massachusetts
McDowell, John (R)	Wilkinsburg	Pennsylvania
McGehee, Dan R. (D)	Meadville	Mississippi
McGranery, James P. (D)	Philadelphia	Pennsylvania
McKeough, Raymond S. (D)	Chicago	Illinois
McLaughlin, Charles F. (D)	Omaha	Nebraska
McLean, Donald H. (R)	Elizabeth	New Jersey
McLeod, Clarence J. (R)	Detroit	Michigan
McMillan, John L. (D)	Florence	South Carolina
McMillan, Thomas S. (D)	Charleston	South Carolina
McReynolds, Sam D. (D)	Chattanooga	Tennessee
Maas, Melvin J. (R)	St. Paul	Minnesota
Maciejewski, Anton F. (D)	Cicero	Illinois
Magnuson, Warren G. (D)	Seattle	Washington
Mahon, George H. (D)	Colorado	Texas
Maloney, Paul H. (D)	New Orleans	Louisiana
Mansfield, Joseph J. (D)	Columbus	Texas
Mapes, Carl E. (R)	Grand Rapids	Michigan
Marcantonio Vito (AL)	New York City	New York
Marshall, L. L. (R)	Euclid	Ohio
Martin, John A. (D)	Pueblo	Colorado
Martin, John C. (D)	Salem	Illinois
Martin, Joseph W., Jr. (R)	North Attleboro	Massachusetts
Martin, Thomas E. (R)	Iowa City	Iowa
Mason, Noah M. (R)	Oglesby	Illinois
Massingale, Sam C (D)	Cordell	Oklahoma
May, Andrew J. (D)	Prestonsburg	Kentucky

Merritt, Matthew J. (D)	Malba (Flushing)	New York
Michener, Earl C. (R)	Adrian	Michigan
Miller, William J. (R)	Wethersfield	Connecticut
Mills, Newt V. (D)	Monroe	Louisiana
Mills, Wilbur D. (D)	Kensett	Arkansas
Mitchell, Arthur W (D)	Chicago	Illinois
Monkiewicz, B. J. (R)	New Britain	Connecticut
Monroney, A. S. Mike (D)	Oklahoma City	Oklahoma
Moser, Guy L (D)	Douglassville	Pennsylvania
Mott, James W (R)	Salem	Oregon
Mouton, Robert L (D)	Lafayette	Louisiana
Mundt, Karl E (R)	Madison	South Dakota
Murdock, Abe (D)	Beaver	Utah
Murdock, John R (D)	Tempe	Arizona
Murray, Reid F. (R)	Waupaca	Wisconsin
Myers, Francis J (D)	Philadelphia	Pennsylvania
Nelson, William L (D)	Columbia	Missouri
Norrell, W. F. (D)	Monticello	Arkansas
Norton, Mary T. (D)	Jersey City	New Jersey
O'Brien, Joseph J. (R)	East Rochester	New York
O'Connor, James F. (D)	Livingston	Montana
O'Day, Caroline (D)	Rye	New York
O'Leary, James A. (D)	West New Brighton	New York
Oliver, James C. (R)	South Portland	Maine
O'Neal, Emmet (D)	Louisville	Kentucky
Osmers, Frank C. Jr. (R)	Haworth	New Jersey
O'Toole, Donald L. (D)	Brooklyn	New York
Owen, E. M. (D)	Griffin	Georgia
Pace, Stephen (D)	Americus	Georgia
Parsons, Claude V. (D)	Golconda	Illinois
Patman, Wright (D)	Texarkana	Texas
Patrick, Luther (D)	Birmingham	Alabama
Patton, Nat (D)	Crockett	Texas
Pearson, Herron (D)	Jackson	Tennessee
Peterson, Hugh (D)	Ailey	Georgia
Peterson, J. Hardin (D)	Lakeland	Florida
Pfeifer, Joseph L (D)	Brooklyn	New York
Pierce, Wallace E. (R)	Plattsburg	New York
Pierce, Walter M. (D)	La Grande	Oregon
Pittenger, William A. (R)	Duluth	Minnesota
Plumley, Charles A. (R)	Northfield	Vermont
Poage, W. R. (D)	Waco	Texas
Polk, James G. (D)	Highland	Ohio
Powers, D. Lane (R)	Trenton	New Jersey
Rabaut, Louis C. (D)	Grosse Pointe Park	Michigan
Ramspeck, Robert (D)	Atlanta	Georgia
Randolph, Jennings (D)	Elkins	West Virginia
Rankin, John E. (D)	Tupelo	Mississippi
Rayburn, Sam (D)	Bonham	Texas
Reece, B. Carroll (R)	Johnson City	Tennessee
Reed, Chauncey W. (R)	West Chicago	Illinois
Reed, Daniel A. (R)	Dunkirk	New York
Rees, Edward H. (R)	Emporia	Kansas
Rich, Robert F. (R)	Woolrich	Pennsylvania
Richards, James P (D)	Lancaster	South Carolina
Risk, Charles F. (R)	Saylesville	Rhode Island
Robertson, A. Willis (D)	Lexington	Virginia
Robinson, J. W (D)	Provo	Utah
Robsion, John M (R)	Barbourville	Kentucky
Rockefeller, Lewis K. (R)	Chatham	New York
Rodgers, Robert L. (R)	Erie	Pennsylvania
Rogers, Edith Nourse (R)	Lowell	Massachusetts
Rogers, Will (D)	Oklahoma City	Oklahoma
Romjue, Milton A (D)	Macon	Missouri
Routzohn, Harry N (R)	Dayton	Ohio
Rutherford, Albert G. (R)	Honesdale	Pennsylvania
Ryan, Elmer J. (D)	South St. Paul	Minnesota
Sabath, Adolph J. (D)	Chicago	Illinois
Sacks, Leon (D)	Philadelphia	Pennsylvania
Sandager, Harry (R)	Cranston	Rhode Island
Sasscer, Lansdale G.	Upper Marlboro	Maryland
Satterfield, Dave E., Jr. (D)	Richmond	Virginia
Schaefer, Edwin M. (D)	Belleville	Illinois
Schafer, John C. (R)	Milwaukee	Wisconsin
Schiffler, Andrew C. (R)	Wheeling	West Virginia
Schuetz, Leonard W. (D)	Chicago	Nevada
Schulte, William T. (D)	Hammond	Illinois
Schwert, Pius L (D)	Buffalo	Indiana
Seccombe, James (R)	Reno	New York
Scrugham, James G.	Canton	Ohio

Secrest, Robert T. (D)	Caldwell	Ohio
Seger, George N. (R)	Passaic	New Jersey
Shafer, Paul W. (R)	Battle Creek	Michigan
Shanley, James A. (D)	New Haven	Connecticut
Shannon, Joseph B. (D)	Kansas City	Missouri
Sheppard, Harry R. (D)	Yucaipa	California
Short, Dewey (R)	Galena	Missouri
Simpson, Richard M. (R)	Huntingdon	Pennsylvania
Sirovich, William I. (D)	New York City	New York
Smith, Clyde H. (R)	Skowhegan	Maine
Smith, Frederick C. (R)	Marion	Ohio
Smith, Howard W. (D)	Alexandria	Virginia
Smith, J. Joseph (D)	Waterbury	Connecticut
Smith, Joe L. (D)	Beckley	West Virginia
Smith, Martin F. (D)	Hoquiam	Washington
Smith, T. V. (D)	Chicago	Illinois
Snyder, J. Buell (D)	Perryopolis	Pennsylvania
Somers, Andrew L. (D)	Brooklyn	New York
South, Charles L. (D)	Coleman	Texas
Sparkman, John J (D)	Huntsville	Alabama
Spence, Brent (D)	Fort Thomas	Kentucky
Springer, Raymond S. (R)	Connersville	Indiana
Starnes, Joe (D)	Guntersville	Alabama
Steagall, Henry B. (D)	Ozark	Alabama
Stearns, Foster (R)	Hancock	New Hampshire
Stefan, Karl (R)	Norfolk	Nebraska
Sullivan, Christopher D. (D)	New York City	New York
Sumner, Jessie (R)	Milford	Illinois
Sumners, Hatton W. (D)	Dallas	Texas
Sutphin, William H. (D)	Matawan	New Jersey
Sweeney, Martin L. (D)	Cleveland	Ohio
Taber, John (R)	Auburn	New York
Talle, H. O. (R)	Decorah	Iowa
Tarver, Malcolm C. (D)	Dalton	Georgia
Taylor, Edward T. (D)	Glenwood Springs	Colorado
Taylor, J. Will (R)	Knoxville	Tennessee
Tenerowicz, Rudolph G. (D)	Hamtramck	Michigan
Terry, David D. (D)	Little Rock	Arkansas
Thill, Lewis D. (R)	Milwaukee	Wisconsin
Thomas, Albert (D)	Houston	Texas
Thomas, J. Parnell (R)	Allendale	New Jersey
Thomason, R. Ewing (D)	El Paso	Texas
Thorkelson, J. (R)	Butte	Montana
Tibbott, Harve (R)	Ebensburg	Pennsylvania
Tinkham, George Holden (R)	Boston	Massachusetts
Tolan, John H. (D)	Oakland	California
Treadway, Allen T. (R)	Stockbridge	Massachusetts
Turner, Clarence W. (D)	Waverly	Tennessee
Van Zandt, James E. (R)	Altoona	Pennsylvania
Vincent, Beverly M. (D)	Brownsville	Kentucky
Vinson, Carl (D)	Milledgeville	Georgia
Voorhis, H. Jerry (D)	San Dimas	California
Vorys, John M. (R)	Columbus	Ohio
Vreeland, Albert L. (R)	East Orange	New Jersey
Wadsworth, James W. (R)	Geneseo	New York
Wallgren, Mon C (D)	Everett	Washington
Walter, Francis E. (D)	Easton	Pennsylvania
Warren, Lindsay C. (D)	Washington	North Carolina
Weaver, Zebulon (D)	Asheville	North Carolina
Welch, Richard J. (R)	San Francisco	California
West, Milton H. (D)	Brownsville	Texas
Wheat, William H. (R)	Rantoul	Illinois
Whelchel, B. Frank (D)	Gainesville	Georgia
White, Compton I. (D)	Clarksfork	Idaho
White, Dudley A. (R)	Norwalk	Ohio
Whittington, William M. (D)	Greenwood	Mississippi
Wigglesworth, Richard B. (R)	Milton	Massachusetts
Williams, Clyde (D)	Hillsboro	Missouri
Williams, George S. (R)	Millsboro	Delaware
Winter, Thomas D. (R)	Girard	Kansas
Wolcott, Jesse P. (R)	Port Huron	Michigan
Wolfenden, James (R)	Upper Darby	Pennsylvania
Wolverton, Charles A. (R)	Merchantville	New Jersey
Wood, Reuben T. (D)	Springfield	Missouri
Woodruff, Roy O. (R)	Bay City	Michigan
Woodrum, Clifton A. (D)	Roanoke	Virginia
Youngdahl, Oscar (R)	Minneapolis	Minnesota
Zimmerman, Orville (D)	Kennett	Missouri

N. C. GOVERNMENT

EXECUTIVE DEPARTMENT

CLYDE R. HOEY ---------- Governor
W. P. HORTON ---------- Lieutenant Governor
THAD EURE ---------- Secretary of State
GEORGE ROSS POU ---------- Auditor
C. M. JOHNSON ---------- Treasurer
CLYDE A. ERWIN ---------- Superintendent Public Instruction
HARRY McMULLAN ---------- Attorney General
T. W. BRUTON ----------
R. H. WETTACH ---------- Assistant Attorneys General
L. O. GREGORY ----------

SUPREME COURT

W. P. STACY ---------- Chief Justice
HERIOT CLARKSON ---------- Associate Justice
MICHAEL SCHENCK ---------- Associate Justice
W. A. DEVIN ---------- Associate Justice
M. V. BARNHILL ---------- Associate Justice
J. WALLACE WINBORNE ---------- Associate Justice
A. A. F. SEAWELL ---------- Associate Justice
DILLARD S. GARDNER ---------- Librarian
DILLARD S. GARDNER ---------- Marshal
EDWARD MURRAY ---------- Clerk
ROBERT C. STRONG ---------- Reporter

MEMBERS OF THE GENERAL ASSEMBLY OF NORTH CAROLINA
SESSION 1939
Senators

(Democrats except otherwise indicated)

First District—W. I. Halstead, South Mills; J. J. Hughes, Elizabeth City.
Second District—W. B. Rodman, Jr., Washington; D. B. Fearing, Manteo.
Third District—C. W. Spruill, Windsor.
Fourth District—W. G. Clark, Tarboro; Dr. T. W. M. Long, Roanoke Rapids.
Fifth District—Arthur B. Corey, Greenville.
Sixth District—J. C. Eagles, Wilson; W. L. Lumpkin, Louisburg.
Seventh District—John D. Larkins, Jr., Trenton; Fred I. Sutton, Kinston.
Eighth District—E. J. Wellons, Smithfield; Edgar H. Bain, Goldsboro.
Ninth District—Geo. R. Ward, Wallace; Emmett H. Bellamy, Wilmington.
Tenth District—S. B. Frink, Southport; K. Clyde Council, Wananish.
Eleventh District—Robt. A. McIntyre, Lumberton.
Twelfth District—M. G. Boyette, Carthage; Fred S. Thomas, Erwin.
Thirteenth District—Wade Barber, Pittsboro; L. Y. Ballentine, Varnia.
Fourteenth District—Frank H. Gibbs, Warrenton.
Fifteenth District—John S. Watkins, Route 2, Virgilina, Virginia.
Sixteenth District—Jos. H. Warren, Prospect Hill; J. W. Umstead, Jr., Chapel Hill.
Seventeenth District—T. J. Gold, High Point; J. Hampton Price, Leaksville.
Eighteenth District—O. C. Bruton, Mount Gilead; J. G. Jewell, Hamlet.
Nineteenth District—H. P. Taylor, Wadesboro; W. Erskine Smith, Albemarle.
Twentieth District—A. B. Palmer, Concord; Joe L. Blythe, Charlotte.
Twenty-first District—E. C. Gregory, Salisbury.
Twenty-second District—Gordon Gray, Winston-Salem.
Twenty-third District—Fred Folger, Mt. Airy.
Twenty-fourth District—C. H. Cowles (R), N. Wilkesboro.
Twenty-fifth District—W. A. Graham, Iron Station; Jack Joyner, Statesville.
Twenty-sixth District—J. H. Separk, Gastonia.
Twenty-seventh District—Ralph W. Gardner, Shelby; L. B. Prince Hendersonville.
Twenty-eighth District—H. J. Hatcher, Morganton.
Twenty-ninth District—W. B. Austin, Jefferson.
Thirtieth District—J. V. Bowers (R), Newland.
Thirty-first District—Zeb F. Curtis, Asheville.
Thirty-second District—Chester A. Cogburn, Canton.
Thirty-third District—R. B. Morphew, Robbinsville.

Alamance—Dr. Will S. Long, Graham.
Alexander—A. C. Payne, Taylorsville.
Alleghany—S. W. Brown, Sparta.
Anson—U. B. Blalock, Wadesboro.
Ashe—Ira T. Johnston, Jefferson.
Avery—W. C. Pittman (R), Spear.
Beaufort—Dr. Zeno L. Edwards, Washington.
Bertie—Thomas N. Peele, Lewiston.
Bladen—U. S. Page, R.F.D. 7, Fayetteville.
Brunswick—Cornelius Thomas, Shallotte.
Buncombe—R. E. Finch, Black Mountain; Hubert C. Jarvis, Asheville.
Burke—Leon Butler, Valdese.
Cabarrus, E. T. Bost, Jr., Concord.
Caldwell—J. T. Pritchett, Lenoir.
Camden—R. L. Bray, Belcross.
Carteret—Fred R. Seeley, Beaufort.
Caswell—W. C. Taylor ,Blanch.
Catawba—Ralph Flowers, Hickory.
Chatham—C. C. Hall, Pittsboro.
Cherokee—Clyde H. Jarrett (R), Andrews.
Chowan—John F. White, Edenton.
Clay—A. Lee Penland, Hayesville.
Cleveland—O. M. Mull, Shelby.
Columbus—Raymond B. Mallard, Tabor City.
Craven—D. L. Ward, New Bern.
Cumberland—D. Lacy McBryde, Fayetteville.
Currituck—G. C. Boswood, Gregory.
Dare—Roy L. Davis, Wanchese.
Davidson—J. Lee Wilson, Lexington.
Davie—J. B. Grant (R), Mocksville.
Duplin—C. E. Quinn, Kenansville.
Durham—Victor S. Bryant, Durham; Forrest A. Pollard, Durham.
Edgecombe—W. W. Eagles, Macclesfield.
Forsyth—Rex Gass, Winston-Salem; T. Spruill Thornton, Winston-Salem; Virgil A. Wilson, Rural Hall.
Franklin—A. F. Johnson, Louisburg.
Gaston—Carl A. Rudisill, Cherryville; R. G. Cherry, Gastonia.
Gates—E. S. A. Ellenor, Gates.
Graham—Dr. J. H. Crawford, Robinsville.
Granville—James W. Horner, Oxford.
Greene—E. A. Rasberry, Snow Hill.
Guilford—Joe T. Carruthers, Jr., Greensboro; John W. Caffey, Greensboro; Rupert T. Pickens, High Point.
Halifax—B. B. Everett, Palmyra; Wm. D. Holloman, Weldon.
Harnett—N. McK. Ross, Lillington.
Haywood—Glenn C. Palmer, Clyde, R.F.D. 1.
Henderson—L. L. Burgin, Rt. 1, Horse Shoe.
Hertford—R. H. Underwood, Murfreesboro.
Hoke—E. B. McNeill, Raeford.
Hyde—Geo. T. Davis, Swan Quarter.
Iredell—Zeb V. Turlington, Mooresville.
Jackson—Dan Tompkins, Sylva.
Johnston—Lawrence H. Wallace, Smithfield; R. T. Fulghum, Kenly.
Jones—R. P. Bender, Pollocksville.
Lee—J. M. Willcox, R. 3, Sanford.
Lenoir—Fitzhugh E. Wallace, Kinston.
Lincoln—Sheldon M. Roper, Lincolnton.
Macon—Geo. B. Patton, Frankiin.
Madison—J. M. Baley, Jr., (R), Marshall.
Martin—Hugh Horton, Williamston.
McDowell—Ashby Robinson, Old Fort.
Mecklenburg—J. B. Vogler, Charlotte; Marvin L. Ritch, Charlotte; J. W. Alexander, Charlotte.
Mitchell—Jeter C. Burleson, (R), Bakersville.
Montgomery—E. R. Burt, Biscoe.
Moore—W. R. Clegg, Carthage.
Nash—W. E. Fenner, Rocky Mount; C. C. Abernathy, Spring Hope.
New Hanover—John Q. LeGrand, Wilmington; John R. Morris, Wilmington.
Northhampton—H. L. Joyner, Jackson.
Onslow—Geo. W. Phillips, Jacksonville.
Orange—Roland P. McClamrock, Chapel Hill.
Pamlico—Dallas Mallison, Oriental.
Pasquotank—W. Clarence Morse, Jr., Elizabeth City.
Pender—A. H. Davis, Burgaw.
Perquimans—J. T. Benton, Hertford.
Person—E. P. Warren, Hurdle Mills.
Pitt—S. O. Worthington, Greenville; John S. Moore; Bethel.
Polk—C. P. Rogers, Tryon.
Randolph—J. D. Ross, Asheboro.
Richmond—R. T. McNair, Rockingham.
Robeson—Frank McNeill, Lumberton; I. P. Graham, Proctorville.
Rockingham—T. C. Stone, Stoneville; Joe W. Garrett, Madison.
Rowan—Walter Murphy, Salisbury, George Uzzell, Salisbury.
Rutherford—Grady Withrow, Hollis.
Sampson—Jas. B. Barefoot, (R). R.F.D., Godwin.
Scotland—O. L. Moore, Laurinburg.
Stanly—C. C. Efird, Albemarle.
Stokes—Wm. F. Marshall, Danbury.
Surry—Henry C. Dobson, Elkin.
Swain—T. D. Bryson, Jr., Bryson City.
Transylvania—W. Pat Kimzey, Brevard.
Tyrell—R. S. Knight, Jr., Columbia.
Union—O. L. Richardson, Monroe.
Vance—W. A. Hunt, Henderson.
Wake—Arch T. Allen, Raleigh; Wm. T. Hatch, Raleigh; C. B. Park, Jr., Raleigh.
Warren—John Kerr, Jr., Warrenton.
Washington—Wilbur M. Darden, Plymouth.
Watauga—Roby T. Greer, Boone.
Wayne—W. Frank Taylor, Goldsboro; J. Leslie Crawford, Pikeville.
Wilkes—David Sebastian (R), Hays.
Wilson—Larry I. Moore, Jr., Wilson.
Yadkin—Frank M. Woodhouse, Boonville.
Yancey—D. M. Buck, Bald Mountain.

DRINK Coca-Cola In Bottles

NEW BERN COCA-COLA BOTTLING WORKS, INC.

New Bern, N. C. Telephone 28

CHEVROLET BUICK

New
and
USED CARS

CRAVEN MOTOR COMPANY
New Bern, North Carolina

Telephone 173 54 Craven St.

K. R. JONES

Phone 727 GOODYEAR 44 George St.
TIRES

Gas - Oil - Accessories - Pettit Paints

New Bern, North Carolina

Stallings Bros. Inc.

Plumbing and Heating Contractors

Standard Plumbing Fixtures
G. E. and American Heating Systems
Coal Stokers and Oil Burners

Phone 177 70 Craven St.
New Bern, North Carolina

Baldwin Directory Company, Inc.

125 Meeting Street

Charleston, South Carolina.

World's Largest Independent Publishers of

CITY DIRECTORIES

A progressive company, constantly on the alert to improve its service to the advertisers, business houses and the general public.

BALDWIN DIRECTORIES STAND FOR THE HIGHEST IDEALS IN PUBLIC SERVICE

BALDWIN'S

New Bern

North Carolina

BUYER'S GUIDE

AND

CIVIC SECTION

Containing display advertisements of business and commercial establishments, industrial plants and manufacturers; cards of professional men and women, full page announcements of churches, schools, clubs, lodges, associations and other civic institutions, alphabetically classified for convenient use.

The Show Window of New Bern

AUTO REPAIRING

"U Wreck 'Em. **PAUL'S GARAGE** We Fix 'Em"

A Department for Every Service

"Bear" Alignment and Brake System

FLOYD PAUL, Prop.

60-62 Craven St. Telephone 206

New Bern, North Carolina

AUTO SUPPLIES

ECONOMY AUTO SUPPLY

(Safety First)

GOODRICH

- Tires
- Tubes
- Radios
- Batteries

86 Middle Street Telephone 672

3 WAYS TO BUY

1. Pay Cash
2. 30-Day Charge Account
3. Budget Pay Plan — Easy Terms

AUTOMOBILES

W. C. HAGOOD, INC.

Sales Ford *Service*

"WATCH THE FORDS GO BY"

56 Craven St. Telephone 951

New Bern, North Carolina

AMERICA'S FINEST DIRECTORIES

PRODUCED BY THE NATION'S FASTEST GROWING DIRECTORY PUBLISHERS

BALDWIN DIRECTORY CO., CO.

125 Meeting Street Charleston, S. C.

Baldwin Directory Company, Inc.

125 Meeting Street

Charleston, South Carolina.

World's Largest Independent Publishers of

CITY DIRECTORIES

A progressive company, constantly on the alert to improve its service to the advertisers, business houses and the general public.

BALDWIN DIRECTORIES STAND FOR THE HIGHEST IDEALS IN PUBLIC SERVICE

METROPOLITAN CLUB

FOUNTAIN SERVICE

BOWLING **BILLIARDS**

73 BROAD STREET
Phone 1221

55 - 57 POLLOCK ST.
Phone 9125

New Bern, N. C.

"WHERE FRIENDS MEET"

CAFES

BOWDEN'S OYSTER BAR

"We Serve the Best the Market Affords"

Sizzling Steaks - Barbecues - Sea Foods

46 MIDDLE STREET

Telephone 968 **New Bern, N. C.**

WILLIAM'S CAFE

"A Good Place to Eat"

WE SERVE THE BEST THE MARKET AFFORDS

"A Mecca for Tourists"

MIDDLE AND BROAD STREETS

Telephone 897 **New Bern, N. C.**

BALDWIN DIRECTORIES

Challenge Comparison

Quality Directories, carefully planned, accurately compiled, conveniently arranged, excellently printed, beautifully bound, conservatively styled, successfully presented, promptly delivered, regularly issued.

BALDWIN DIRECTORY CO., CO.

125 Meeting Street — Charleston, S. C.

First Baptist Church

Middle Street -- Telephone 531

Rev. R. A. Thompson, Pastor

Sunday School	9:45 A. M.
Morning Service	11:00 A. M.
Evening Service	7:30 P. M.
April to September, Evening Service	8:00 P. M.

Church organized 1809; Church dedicated 1812. The present church was built in 1848. This is one of the oldest Missionary Baptist churches in North Carolina.

First Presbyterian Church

New Street, Near Middle

Morning Worship ---------- 11:00 A. M.
Evening Worship or Vesper Worship------As Announced
Church School meets every Sunday at 9:45 A. M.
Mid-week services, Wednesdays at hour of evening worship

Church Organized
January 7, 1817

Building Dedicated
January 6, 1822

Oldest organization of Presbyterian faith on North Carolina coast. Oldest church building in New Bern. Cornerstone laid, June 9, 1819; original lost. Present cornerstone laid January 6, 1922. Architecture follows design of Sir Christopher Wren. Used as hospital by Federal troops during Civil War. Reconditioned in 1866. High pulpit removed. A recess made in wall, to which in 1885 was added a handsome wood arch. Original box pews were removed in 1890. Pulpit rail (without reading desk and one door preserved from original high pulpit. These with markings on floor and wall followed in restoration to original height, size and substantially accurate details. Communion table restored, being onehalf of the original with minor repairs. Manse back of church used since 1842. Sunday School building (main auditorium), adjoining church, built 1858. Visitors cordially welcome at all times.

New Bern

NORTH CAROLINA

"The County Seat of Craven County"

Ray Henderson, Mayor

Board of Aldermen

H. G. TOLSON, J. H. JONES, G. ALLEN IVES, J. B. DAWSON,

H. K. LAND, C. O. H. BOYD, A. T. WILLIS

C. T. HELLINGER, L. C. LAWRENCE,

J. O. GRAY

WILSON H. LEE ..... City Attorney
WM. C. BARFIELD ..... Auditor—City Clerk
EDWARD BELANGIA ..... Police Chief
MORRIS S. BRAY ..... Fire Chief
F. M. SCOTT ..... Superintendent Street Dept.
H. B. SMITH ..... Superintendent of Schools
F G. GODFROY ..... Supt. of Water and Lights Dept.
EVELYN L. SHUPP ..... Treasurer
JOHN F. RHODES, JR. ..... Tax Collector

For Detailed Information on
Any Phase of the Business or
Social Life of Our City - - -
Write or Call

NEW BERN CHAMBER OF COMMERCE

OLD CITY HALL BLDG.

Telephone 433 **New Bern, N. C.**

Visit Historic New Bern

"THE LAND OF ENCHANTING WATERS"

You Make Your Credit Record --

WE KEEP IT!

New Bern Merchants Association

OLD CITY HALL BUILDING

Telephone 433 **New Bern, N. C.**

Member

North Carolina Merchants Association

ANCIENT AND ACCEPTED SCOTTISH RITE

Valley of New Bern

Orient of North Carolina

New Bern, North Carolina

New Bern Consistory No. 3

W. C. CHADWICK, 32°_____V. M. Lodge of Perfection No. 6
R. L. PUGH, 32°_____W. M. New Bern Chapter of Rose Croix No. 5
E. W. PAUL, 32°, KCCH--Comm. New Bern Council of Kadosh No. 4
R. L. PUGH, 32°_____M of K New Bern Consistory No. 3
C. A. SEIFERT, 33°_____Secretary

Meets 2nd Monday Night and 4th Monday Night

In Each Month at 7:30 O'Clock P. M.

Masonic Directory

DORIC LODGE NO. 568
A. F. & A. M.

Meets 2nd and 4th Friday Night of Each Month

A. H. Bremer W Master — **C. L. Powell** Secretary

ST. JOHN'S LODGE NO. 3
A. F. & A. M.

Meets 2nd Wednesday Night of Each Month

G. N. Mitchell W Master — **E. W. Summerill** Secretary

NEW BERN CHAPTER NO. 46
R. A. M.

Meets 1st and 3rd Tuesday Each Month

I. V. Stephens Secretary

NEW BERN COUNCIL
No. 12

Meets 1st and 3rd Tuesday Each Month

G. A. Farrow T. I. M — **I. V. Stephens** Recorder

NEW BERN COMMANDERY
No. 10, K. T.

Meets 1st and 3rd Tuesday Night Each Month

J H. Parker E. C. — **I. V. Stephens** Recorder

SUDAN TEMPLE
A.A.O.N.M.S.

C. K. Proctor Potentate — **Charlie Seifert** Recorder

FLORISTS

IRIS SHRIVER FLORAL SHOP

IRIS W. SHRIVER, Prop.

"Flowers for all Occasions"

Wedding Decorations Funeral Pieces and Designs Shrubbery

Pot Plants Cut Flowers

Trent Blvd. Phone 180

GROCERS—WHOLESALE

MAXWELL COMPANY, INC.

Wholesale Merchants

WATERFRONT TO No. 20 MIDDLE STREET

Telephone 91 New Bern, N. C.

HOTELS

For A Fresh Start -- Stop at

HOTEL NEW BERNIAN

New Bern, North Carolina

Serving the Best of Foods — In a Home-Like Atmosphere

"Air Conditioned for your Comfort"

Direction Grenoble Hotels, Inc. W. Hagy, Manager

81 Middle Street Telephone 1020

CONSULT THE CLASSIFIED SECTION

for a list of

NATIONALLY ADVERTISED PRODUCTS

New Bern Ice Plant

For Your Health SAKE

Use The Modern Ice Refrigerator

Modern Air-Conditioned REFRIGERATORS

Ice Chests and Water Coolers

Let us demonstrate one of our air-conditioned ice refrigerators in your home for 10 days free.

PHONE 23

For Prompt, Courteous Delivery of

Pure Crystal Ice

INSURANCE

J. HAYWOOD JONES -- *General Insurance*

REAL ESTATE RENTALS

Mutual Insurance

STRENGTH SERVICE SAVINGS

(Mutualize and Economize)

40 Broad Street Telephone 112

JEWELERS

BAXTER'S -- *Jewelers*

Silverware - Diamonds - Glassware

WATCHES AND CLOCKS

"Jewelry of Distinction"

63 Pollock Street **Telephone 413**

New Bern, North Carolina

RADIO SERVICE

RADIO SERVICE SHOP

Chas. E. Pierce, Prop.

A Complete Expert Radio Repair Service

54½ Middle St. **Telephone 1260**

New Bern, North Carolina

TIRE RECAPPING

"Safety and Mileage - At One-Third the Cost"

Unexcelled Tire Recapping Service—with The Famous Lodi-Ri-Recap Mold

Recaps With Eye Appeal

QUALITY-BUILT THROUGH AND THROUGH

The Sensible Way to Make Your Old Tires Give You Double Duty

NEW BERN TIRE AND RECAPPING CO.

A. J. GRADY, Prop.

"If it's Tire Service you Need - We Have It"

Foot of Metcalf St. **Telephone 1261**

New Bern, North Carolina

PROFESSIONAL BLUE BOOK

DENTISTS

Dr. Harvey W. Civils

DENTIST

New Bern, North Carolina

206-08 MOHN BLDG. TELEPHONE 15

DENTISTS

Dr. W. L. Hand

DENTIST

301-2-3 Elks Temple

Phones: Office 92 — Res. 598 New Bern, N. C.

DENTISTS

Dr. Z. V. Parker

DENTIST

103 Craven Street

Phones: Res. 802-J — Office 113 New Bern, N. C.

PHYSICIANS AND SURGEONS

Dr. O. C. Daniels

SPECIALIST

211-12 Mohn Bldg. Telephone 1240

New Bern, North Carolina

LAWYERS

Raphael O'Hara

Attorney-at-Law

68 Craven Street Telephone 240

New Bern, North Carolina

LAWYERS

J. J. Lewis

Attorney-at-Law

40 Broad Street Telephone 696

New Bern, North Carolina

LAWYERS

D. L. Ward

Attorney-at-Law

No. 205 Dunn Bldg. Telephone 59

New Bern, North Carolina

LAWYERS

R. E. Whitehurst

Attorney-at-Law

202 Elks Bldg. Telephones: Office 772—Home 355

New Bern, North Carolina

YOUR CITY

DESERVES THE BEST...

CONTACT BALDWIN

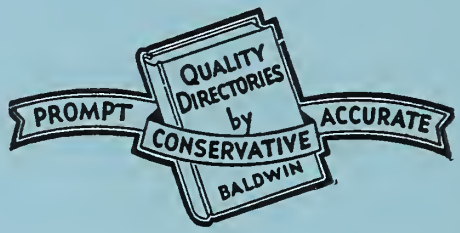

Baldwin Directory Company, Inc.

125 Meeting Street :: Charleston, S. C.

YOUR CITY

DESERVES THE BEST...

CONTACT BALDWIN

Baldwin Directory Company, Inc.

125 Meeting Street :: Charleston, S. C.

HOUSEHOLDERS SUPPLEMENT

of the

1941

NEW BERN

North Carolina

City Directory

Presented by the New Bern Merchants whose advertisements appear herein.

Published by

BALDWIN DIRECTORY CO., INC.

125 MEETING STREET CHARLESTON, S. C.

BALDWIN'S

NEW BERN

North Carolina

Resident Directory

1941

Containing the full name, husband or wife's name, number of children under 16, designation of home ownership, position and employer and home address of all persons over 16 years of age residing in this city and environs.

The publishers wish to express their appreciation to the business and professional establishments for the splendid cooperation and valuable assistance given them in preparation of this volume.

A list of abbreviations in this directory will be found on the following page and a general index on page 3. The information herein contained was taken by trained enumerators in a house-to-house canvass of the city and adjacent territory and checked with data supplied by employers. The publishers offer it as the most reliable information available but do not assume any responsibility for errors.

Number of dependents under 16 is indicated after name

On the Page Following Are Listed Abbreviations Used in This Volume

ABBREVIATIONS

acent . . . accountant
adv . . . advertising
agcy . . . . . agency
agrl . . . agricultural
agt . . . . . agent
al . . . . . alley
Am . American, America
appr . . . . apprentice
apt . . . . . apartment
archt . . . . architect
assn . . . . association
asst . . . . assistant
atndt . . . attendant
atty . . . . . attorney
aud . . . . . auditor
bdg . . . . . boarding
bet . . . . . between
auto . . . . automobile
av . . . . . avenue
bey . . . . . beyond
bgemn . . baggageman
bk . . . . . bank
bkbndr . . bookbinder
bkpr . . . bookkeeper
bldg . . . . . building
bldr . . . . . builder
blk . . . . . block
blksmith . . blacksmith
birmkr . . boilermaker
blvd . . . . . boulevard
br . . . . . branch
brklyr . . . brickiayer
brkmn . . . brakeman
bros . . . . . brothers
btlg . . . . . bottling
© . . . . . colored
cabtmkr . . . cabinetmaker
carp . . . . carpenter
cash . . . . . cashier
ch . . . . . church
chauf . . . . chauffers
chf . . . . . chief
chiro . . . chiropractor
clr . . . . . circle
clv civil
clk . . . . . clerk
clnr . . . . . cleaner
clo . clothes, clothing
collr . . . . . collector
coml . . . commercial
comn . . . commission
cond . . . . conductor
confr . . . confectioner
constn . . construction
contr . . . . contractor
cor . . . . . corner
cred . . . . . credit
ct . . . . . court
ctr . . . . . cutter
del . . . . . delivery
dept . . . . department
dir . . . . . director
dispr . . . . dispatcher
dist . . . . . district
div . . . . . division
dlr . . . . . dealer
do . . . . same, ditto
dom . . . . . domestic
dr . . . . . drive, driver
drftsmn . . draftsman
drsmkr . . dressmaker
dstbtr . . . distributor
e . . . . . east
elec . . electric, electrical
electn . . . electrician
elev . . . . . elevator
emp . . . . employee
eng . . engineer, engine
engrav . . . engraver
exch . . . . . exchange
exp . . . . . express
extd . . . . extended
fcty . . . . . factory
fdry . . . . . foundry
flgmn . . . . flagman
flr . . . . . floor
fnshr . . . . finisher
forma . . . . foreman
forwn . . . forewoman
frt . . . . . freight
ft . . . . . foot
fltr . . . . . filter
furn . . . . furniture
furn rms . furnished rooms
genl . . . . . general
gdnr . . . . . gardner
gds . . . . . goods
gro . grocer, grocery
h . householder, home
hdw . . . . hardware
hlpr . . . . . helper
hngr . . . . . hanger
hosp . . . . . hospital
hse . . . . . house
hts . . . . . heights
hwy . . . . . highway
inc . . . . incorporated
ins . . . . . insurance
inspr . . . . inspector
instr . . . . instructor
int dec . interior decorator
int rev . internal revenue
jan . . . . . janitor
jr . . . . . junior
jwlr . . . . . jeweler
kpr . . . . . keeper
lab . . . . . laborer
lbr . . . . . lumber
llno . . . . . linotype
lndrs . . . . . laundress
lndry . . . . . laundry
mach . machinist, machine
mdse . . . merchandise
mech . . . . mechanic
mechl . . . mechanical
med . medical, medicine
mer . . . . merchant
Met . . . Metropolitan
mfg . . manufacturing
mfr . . . manufacturer
mgr . . . . . manager
mkr . . . . . maker
mkt . . . . . market
mldr . . . . moulder
mlnr . . . . . milliner
mn . . . . . man
mngr . . . messenger
mstr . . . . . master
mtr . . . . . motor
mus, music, musician
Mut . . . . . Mutual
n . . . . . North
natl . . . . . national
no . . . . . number
nr . . . . . near
(H) . . . Home Owner
ofc . . . . . office
opp . . . . . opposite
opr . . . . . operator
P O . . . Post Office
P S . . Public Schools
pdlr . . . . . peddler
pharm . pharmacy, pharmacist
photog . . photographer
phys . . . . physician
pk . . . . . park
pkr . . . . . packer
pl . . . . . place
plmbg . . . plumbing
plmbr . . . . plumber
plshr . . . . polisher
plstr . . . . plasterer
pntr . . . . . painter
pres . . . . president
prin . . . . principal
prod . . . . produce
prof . . . . professor
prsfdr . . pressfeeder
ptg . . . . . printing
ptr . . . . . printer
ptrnmkr . pattern maker
pub . . . . . public
publ . . . . publishing
publs . . . . publisher
purch . . . purchasing
r . . . . resides, rooms
(r) . . . . . rear
rd . . . . . road
R D . . Rural Delivery
rep . . representative
repr . . . . . repairer
res . . . . . residence
ret . . . . . retail
retd . . . . . retired
restr . . . . restaurant
Rev . . . . Reverend
rl est . . . real estate
R R . . . . Railroad
Ry . . . . . Railway
RyMs . Railway Mail Service
s . . . . . south
sav . . . . . savings
sch . . . . . school
sec . . . . . secretary
serv . . . . . service
shlp . . . . . shipping
slswn . . . saleswoman
smstrs . . . seamstress
slsmn . . . . salesman
slsmgr. sales manager
soc . . . . . society
solr . . . . . solicitor
spl . . . . . special
sta . . . . . station
std . . . . . standard
sten . . . stenographer
stero . . . sterotyper
stmftr . . . steamfitter
str . . . . . setter
sup . . . . . supply
supt . . superintendent
supvr . . . . supervisor
surg . . . . surgeon
swtchmn . . switchman
tchr . . . . . teacher
tech . technical, technician
tel . . . . . telephone
teleg . . . . telegraph
ter . . . . . terrace
tex wkr . . . textile worker
tmkpr . . timekeeper
tndr . . . . . tender
tob . . . . . tobacco
trk dr . . truck driver
trkr . . . . . trucker
trans . transfer, transportation
trav . . . . traveling
treas . . . . treasurer
undtkr . . undertaker
uphol . . . upholsterer
U S . . United States
U S A . United States Army
U S M C . United States Marine Corps
U S N . United States Navy
vet . . . . veterinary
v-pres . . vice-president
vulc . . . . vulcanizer
w . . . . . west
whol . . . . wholesale
whse . . . warehouse
wid . . . . . widow
wkr . . . . . worker
wn . . . . . woman
wks . . . . . works
wtchmn . . watchman
yd . . . . . yard
ydmstr . . yardmaster

PROPER NAMES

Alex . . . . Alexander
Alf . . . . . Alfred
Arch . . . . Archibald
Cath . . . . Catherine
Arth . . . . . Arthur
Benj . . . . . Benjamin
Chas . . . . Charles
Abr . . . . Abraham
Danl . . . . . Daniel
Edw . . . . . Edward
Eliz . . . . Elizabeth
Eug . . . . . Eugene
Fredk . . . . Frederick
Geo . . . . . George
Jas . . . . . James
Jno . . . . . John
Jos . . . . . Joseph
Kath . . . . Katherine
Margt . . . . Margaret
Michl . . . . Michael
Nathl . . . . Nathaniel
Patk . . . . . Patrick
Richd . . . . Richard
Robt . . . . . Robert
Sol . . . . . Solomon
saml . . . . . Samuel
Steph . . . . . Stephen
Theo . . . . Theodore
Thos . . . . Thomas
Wm . . . . . William

A TO FIND A NAME YOU MUST KNOW HOW TO SPELL IT

A & P Food Stores gros Herman H Honeycutt br mgr 87 S Front, Seth W Parrott br mgr 121 Hancock, John P Blanchard br mgr 124 Middle, Saml M Torrence br mgr 154 Queen
Aaron Guy O (Vivian) 2 trav slsmn h 109 Hancock
Aarons Aaron (Celia) 1 Ⓗ slsmn h Lucerne Way nr Queen Anne la
Abbott Bertha © dom r 20 Brown's al
Abbott Dorothy L (Mrs R C) emp Cohen-Goldman & Co Inc r 88 N Craven
Abbott Roderick C (Dorothy L) sub rural carrier USPO mach Neuse Iron Wks h 88 N Craven
Abbott Ruth M (Mrs W A) emp Cohen-Goldman & Co Inc r 88 N Craven
Abbott Wm A (Ruth M) 1 mach Neuse Iron Wks r 88 N Craven
Abbott Wm J (Etta A; Neuse Iron Wks) r Elizabeth City N C
Aberly Betty student r 32½ National av
Aberly Emma r 33 National av
Aberly John M (Hazel T) Ⓗ bkpr The Pine Lbr Co Inc h 32½ National av
Aberly John M Jr (Ennis L) 1 Ⓗ (City Lbr Co) h Tryon rd nr Fort Totten dr
Aberly Wm F Ⓗ pres The New Bern Morris Plan Co h 33 National av
Abernethy Chas L (Minnie M) Ⓗ (Abernethy & Abernethy) h 118 Pollock
Abernethy Chas L Jr (Sara A; Abernethy & Abernethy) r 118 Pollock
Abernethy Jack T (Sidney) 1 emp City Street Dept h 183 Pollock
Abernethy Ruby r 183 Pollock
Abernethy Sara A (Mrs C L Jr) mus tchr 118 Pollock r same
Abernethy & Abernethy (Chas L and Chas L Jr) lawyers 202 Mohn Bldg
Ablen Jos (Lizzie) h 157 Broad
Ablen Lizzie (Mrs Jos) gro 157 Broad r same
Acme Shoe Shop The © (Jonathan T Havens) reprs 80 George
Adams Benj © USN r 45 1st av
Adams Carrie © r 21 Brown's al
Adams Cleo emp Cohen-Goldman & Co Inc 14-16 Pasteur
Adams David J © (Lucinda) 3 lab ACL RR h E Front nr Queen
Adams Elijah © sign pntr r 21 Brown's al
Adams Estelle emp Cohen-Goldman & Co Inc r 78 Johnson
Adams Eva © tchr Duffy Town Sch r 38 Myrtle av
Adams Helen ofc clk Cohen-Goldman & Co Inc r 1st av (Woodrow pl) RD 2
Adams Jas © butler r 19 Green
Adams Jas © lab Rowland Lbr Co h 45 1st av
Adams John © (Laura W) 3 firemn The Pine Lbr Co Inc h 21 Brown's al
Adams John © porter r 19 Green
Adams Leo P slsmn J C Penney Co Inc r Ernue N C
Adams Maggie © 6 Ⓗ lndrs h 19 Green
Adams Marvin J (Ava K) 1 trk dr Maxwell Co r 151 Pollock
Adams Pervis © lab Rowland Lbr Co r 62 Garden
Adams Rebecca G © r 21 Brown's al
ADAMS ROBT A, Member County Board of Commissioners, r RD 2
Adams Rosa emp Cohen-Goldman & Co Inc 14-16 Pasteur
Adams Thurman O (Jessie S) 2 agt Sou Dixie Life Ins Co r 3 "C"

Adams Wm © lab Rowland Lbr Co r 45 1st av
Adams Wm A (Ivie C) 5 pntr h 1st av (Woodrow pl) RD 2
Adams Wm H formn State Hwy & Pub Wks Comn r RD 2
Agent John T (Hattie B) 1 Ⓗ mech State Board of Charities & Pub Welfare h 1st av (Woodrow pl) RD 2
Agent Wm D emp State Board of Charities & Pub Welfare r 194 Queen
Aiken John © (Isabella McQ) lab Cedar Grove Cemetery h 180 (24) Burn
Aiken Edw E © lab r 22 Crooked
Aikens Walter © lab W Granville Taylor Mill nr N Craven
Albert's Cafe (Albert J Rachide) 47 Middle
Alcoke Jewell (Mrs J W) emp Cohen-Goldman & Co Inc r Oaks rd RD 2
Alcoke John W (Jewell) plmbr h Oaks rd RD 2
Aldrich An hony © linemn City Water & Light Dept r 15 Elm
Aldrich Walter B © Ⓗ jan First Citizens Bk & Trust Co h 107 Queen
Aldridge Chas J © del mn Bynum's Drug Store r 12 Forbes al
Aldridge Eug © lab Neuse Veneer & Box Co Inc r 43½ Miller
Aldridge John D (Corinne D) 1 slsmn Montgomery Ward & Co h 141 Pollock
Aldridge Levi © r 43½ Miller
Aldridge Minnie B © 3 dom h 12 Forbes al
Aldridge Oscar J (Frances H) 1 mgr My Service Sta r 6 Edenton
Alexander Chas © (Hattie) 1 Ⓗ carp h 9 Kinston
Alexander Jos R (Ellz H) Ⓗ formn WPA h 86 Metcalf
Alexander Josh © lab Neuse Veneer & Box Co Inc r Bridge (Bridgeton)
Alexander Lillie © r 17 Kinston
Alexander Walter L (Lois) dr Thompson's Taxi Service r 15 Metcalf
Alford Bessie T Mrs ofc sec Taylor's Cash Coal Yd Inc r 184 Middle
Allcock Thos h Oaks rd RD 2
Allee Geo W (Betsy J) Ⓗ emp WPA h 84 National av
Allen Ardle emp NYA r 1 King
Allen Bessie M © r 19 Lincoln
Allen Clarence N © firemn Tide Water Power Co h 54 Queen
Allen Daisy © dom r 13 3d av
Allen Edw © (Daisy) 1 h 13 3d
Allen Ernest L (Eleanor M) 3 h 15 George
Allen Fredk © lab The Pine Lbr Co Inc r James City N C
Allen Herbert © bellmn Hotel Tryon 115 Hancock
Allen Jos E © jan Coplon-Smith Co Inc r 23 Pine
Allen Leata tchr Ghent Sch r 101 Pollock
Allen Olivia © student r 19 Lincoln
Allen Robt © (Annie H) elev opr Elk's Bldg h 6 Char Mar ct
Allen Rupert F (Ethel H) 1 sec-treas New Bern Production Cred Assn h 35 Broad
Allen Wm A © (Mary) lab Rowland Lbr Co r 19 Lincoln
Allen Wm D © r 28 Eubank
Allen Wm H © (Mary) Ⓗ h 19 Lincoln
Allhouse Albert waiter r 24 Queen
Alligood Chas © r 30 Jones
Alligood Dell © maid r 30 Jones
Alligood S Earle (Mildred) slsmn Montgomery-Ward & Co r 10 Crescent
Alligood Sophie © maid h 30 Jones
Allison Ethel © maid r 57 Crooked
Allison Richd r 15 Broad

Allston Frank J (Louise M) 2 coach New Bern High Sch h 190 Middle
Allston Louise M (Mrs F J) tchr New Bern High Sch r 190 Middle
ALMON FRANK G (Armanta O) Mgr Atlantic Co and New Bern Ice Plant, h 602 Rhems av—Tel 558
Almond Annie © lndrs h 47 Howard
Almond Henry © lab Rowland Lbr Co r James City N C
Alpine Carrie S r 54 N Craven
Amalgamated Clothing Workers of America Local 91 meets 203 Mohn Bldg
American Legion Hut 94 Broad
American National Insurance Co Euclid D Armstrong agt 218 Mohn Bldg
American Shoe Shop (Simeon C Hobby) reprs 131½ Middle
Anderson A Jack (Jane W) 2 emp City Street Dept h 16 E Front
Anderson Arth (Eliz L) 1 Ⓗ trav slsmn h Tryon rd nr Queen Anne la
Anderson C P inspr Rowland Lbr Co 121 N Craven
Anderson Carl r 19 Burn
Anderson Claude J (Ruby F) 1 auto mech h 267 Pasteur
Anderson Claude J Jr (Betty L) clk County A B C Board Store No 1 r 22 Change
Anderson Evans © (Emma J) 2 lab New Bern Oil & Fertilizer Co h 30 Carmer
Anderson Geo M (Bertha S) Ⓗ emp WPA h 17 Avenue B
Anderson Helen F © hlpr The Green Door r 44 Cedar
Anderson Joe M Ⓗ (Joe Anderson"s Drug Store) h 30 Johnson
Anderson Joe M Jr student r 30 Johnson
Anderson John emp W Granville Taylor Mill nr Craven
Anderson John © lab Rowland Lbr Co 121 N Craven
Anderson Jos © (Janie S) r 123 West
Anderson Jos J (Inez F) 6 emp City Street Dept h 19 Burn
Anderson Leon © (Helen F) 1 meat ctr Everhart's Mkt h 44 Cedar
Anderson Leroy r 19 Burn
Anderson Louise tchr Central Sch r 27 Johnson
Anderson Mary r 30 Johnson
Anderson Noah emp Cohen-Goldman & Co Inc 14-16 Pasteur
Anderson Ralph K asst bkpr Swan Mtr Co Inc r 267 Pasteur
Anderson Robt M (Mildred J) 1 clk Gaskin's Soda Shop r 29 E Front
Anderson's Joe Drug Store (Joe M Anderson) 153 Broad
Andrews Belle © h 58 Main
Andrews Christine © r 22 Main
Andrews Crump W clk Va-Carolina Chem Corp r RD 4
Andrews Elijah © lab State Board of Charities & Pub Welfare r 162½ Queen
Andrews Hattie © 1 r 58 Main
Andrews J Hugh wtchmn Va-Carolina Chem Corp r RD 4
Andrews J Hugh Jr wtchmn Va-Carolina Chem Corp r RD 4
Andrews Lila waitress Texaco Lunch r RD 4
Andrews Ola tchr New Bern High Sch r 55 Hancock
Andrews Ossie © 5 Ⓗ jan Mohn Bldg h 17 Grace
Andrews Weeks A slsmn Maxwell Co r Tarboro N C
Angell Nelson P (Eliz B) Ⓗ h 84 Metcalf
Applewhite Louise © maid 208 Trent rd
Applewhite Ralph service mn Tide Water Power Co r 22 Pollock
Armond Geo © (Carrie) lab h 50 Crooked
Armond Geo Jr © lab r 50 Crooked

Armond Jessie L © r 50 Crooked
Armond Lizzie © lndrs h 38½ Crooked
Armond Ruth © maid r 50 Crooked
Armond Walter Jr © (Willie M) 1 lab h 22 Brooms al
Armstrong Euclid D (Annie P) 2 agt Am Natl Ins Co r 176 Pollock
Armstrong F Frank (Eliz V) Ⓗ County Sanitary Inspr h 54 Hancock
Armstrong Goldie © h 3 Green
Armstrong Grocery Co Inc Nat W Taylor pres, Oscar R Brinson v-pres, T Wallace Brinson sec, Thurman F Tyson treas, whol rear 103 S Front
Armstrong H Baxter (Marguerite S) Ⓗ trav slsmn h 210 Spencer av
Armstrong Hugh C (Margt R) farmer h 128 Craven
Armstrong Marguerite S (Mrs H B) tchr Ghent Sch r 210 Spencer av
Armstrong Roosevelt © (Marie) 2 lab Neuse Veneer & Box Co Inc h 100-a Burn
Army & Navy Store (John S Rachide) genl mdse 74 Middle
Arnold Carrie © 1 dom h 8 Lee's av
Arnold Clarence E (Eliza) ship clk New Bern Bldg Sup Co r 125 E Front
Arnold Della M © r 10 Oak
Arnold Eliza (Mrs C E) collr New Bern Bldg Sup Co r 125 E Front
Arnold John © r 5 Green
Arnold John C (Mildred E; Gulf Super Service) r 68 Metcalf
Arnold Mildred L opr Hardee's Beau.y Shoppe r Neuse rd bey city limit
Arnold Pearl E (wid T D) r Neuse rd bey city limit
Arrington Louis A © linemn City Water & Light Dept h 272 Broad
Arthur Jarvis J trav slsmn Craven Fdry & Mach Co r Morehead City rd RD 4
Arthur Jas © (Mary E) lab r 37 Howard
Arthur Lawrence (Leila) 2 trk dr State Hwy & Pub Wks Comn h 131½-a Broad
Arthur Lester E barber Peoples Barber Shop r Ernul N C
Arthur Mary M emp Cohen-Goldman & Co Inc 14-16 Pasteur
Ashford Chas H (Caroline D) 2 Ⓗ phys 113 Pollock h 115 same
Ashford John © (Mary S) 4 lab WPA h 42 Bloomfield
Ashford Thos P (Sudie B) Ⓗ whol oil 36-40 Guion h 17 Broad
Askins Lottie (wid J E) clk Hervey H Vendric r 152 Pollock
Atkins Irene © r 34 Pasteur
Atkinson Bertha © Ⓗ (Atkinson's Cafe) h 42 Murray
Atkinson Jas © h 53 West
Atkinson Jos © (Esther M) lab New Bern Oil & Fertilizer Co h 44 Main
Atkinson Nettie © r 6 White
Atkinson Street mech J C Whitty & Co r RD 2
Atkinson's Cafe © (Bertha Atkinson) 162 Queen
ATLANTIC CO, Frank G Almon Mgr, Wholesale Beer 19 N Craven—Tel 23
Atlantic Coast Line Railroad Co Henry G Reeves agt frt sta ft Queen
ATLANTIC & EAST CAROLINA RAILROAD CO THE, Harry P Edwards Pres, General Offices 1 Pasteur—Tel 168, Melvin E Dennis Freight Agt, Freight Station 118 S Front—Tel 138, Lula Pugh Ticket Agt, Passenger Station 1 Pasteur—Tel 737, Ransom R Strickland Jr Section Master, Section House Dunn cor George, Otho T Brown Master Mechanic, Shops N Craven cor Mill—Tel 854, Julian C Lewis Yard Conductor, Yards Railroad nr National av
Atlantic & North Carolina Railroad Co W M Webb pres, Harry M Jacobs sec-treas 9 Hughes Bldg
Atmore Geo © (Mamie D) 2 lab WPA h 46 2d av
Atmore Walter G © jan Tide Water Power Co r 46 2d av

Augustyn Jos tchr New Bern High Sch r 121 Broad
Avant D B yd formn The Pine Lbr Co Inc 59 N Craven
Avent Henrietta C (wid J W) r 140 Pollock
Avery Blanche (Mrs Lonnie) emp Cohen-Goldman & Co Inc r 5 N Craven
Avery Earl L (Hope B) 1 (Ghent Service Sta) h 151 Pollock
Avery Furney P (Betty) h 20 Pollock
Avery John W (Rosa W) 4 trk dr r 22 Burn
Avery Lonnie (Blanche) emp WPA r 5 N Craven
Avery Louise Mrs 1 h 37½ Johnson
Avery M Gordon (Hattie A) Ⓗ eng Atlantic & East Carolina R R Co h 306 Spencer av
Avery Mary S © 1 dom r 62 Cedar
Avery Naomi © clk Jos C Franks r 37 Bloomfield
Avery P Eliz student r "B" (Bridgeton)
Avery Richd S (Annie M) Ⓗ yd mn Atlantic & East Carolina R R Co h 3 "B"
Avery Shirley E opr Carolina Tel & Teleg Co r 306 Spencer av
Avery Thos W (Katie E) project supvr WPA r "C" (Bridgeton)
Avery Vivian emp Cohen-Goldman & Co Inc 14-16 Pasteur
Avery W Edw slsmn Montgomery-Ward & Co r 37½ Johnson
Azam Chas (Annie) 1 slsmn r 15 Pollock

B TO FIND A NAME YOU MUST KNOW HOW TO SPELL IT

BABSON JAS W (Mary B) Sec-Treas Craven Motor Co h 161 Craven apt 2-a—Tel 1235
BACHES JAS G (William's Cafe) r 55 Broad
Baches Jas N (Alice) (Texaco Lunch) r 142 Pollock
Badger Clara © dom r 38 3d av
Badger John O Rev © Ⓗ h 29 Roundtree
Badger John O Jr © lab Rowland Lbr Co r 29 Roundtree
Badger Lula © dom r 38 3d av
Badger Lula C © 5 h 38 3d av
Badger Margt © dom r 38 3d av
Badham Carrie G (wid L M) Ⓗ h 50 E Front
Badham Leila E (Mrs L G) nurse 50 E Front r same
Badham Louis G (Leila E) sls mgr W C Hagood Inc h 50 E Front
Bagg J Curtis (Sophia H) 1 Ⓗ slsmn Owen G Dunn h 107 Broad
Bailey Fredk H (Melba O) asst county supvr U S Farm Security Admn h 19 King
Bailey Georgia (wid Frank) 2 h "B" (Bridgeton)
Bailey Geo F fisher mn r "B" (Bridgeton)
Bailey Morton H fishermn r "B" (Bridgeton)
Bailey Wm H (Estelle) 1 trk dr Maxwell Co h 16 N Craven
Baker John D © (Annie; Baker Undertaking Co) r Kingston N C
Baker Undertaking Co © (John D Baker) 102 Burn
Balance W Thos © lab r 42½ Carroll
BALDWIN DIRECTORY CO INC, Albert Orth Pres-Treas, Louis A R Nelson Sec, World's Largest Independent City Directory Publishers. Originators of the ABCD Type City Directory, Compilers and Publishers of the Greater New Bern, N C 1941 City Directory, Home Office 125 Meeting, Charleston, S C—Tel 9519

Ball Carl M (Mabel M) slsmn h 141 Pollock
Ball Elzie M (Ada M) slsmn Duffy's Drug Store r 144-a Pollock
Ball Ethel V bindery wkr Owen G Dunn r 2 Liberty
Ball Jas E (Ora L) 1 pntr h 74½ Johnson
Ball John T (M Frances) Ⓗ fish balt 2 Liberty h same
Ball Journey B (Aleta) 3 (Ball's Sea Food) h 185 S Front
Ball Mabel M (Mrs C M) emp Cohen-Goldman & Co Inc r 141 Pollock
Ball Mack W (Mary T) Ⓗ phys h 4 Pollock
Ball Mary B (wid J R) r 99 Craven
Ball Ora L (Mrs J E) emp Cohen-Goldman & Co Inc r 74½ Johnson
Ball's Sea Food (Journey B Ball) restr 187 S Front
Ballance Anna J (Mrs T W) presser Spotless Dry Clnrs r 140 E Front
Ballance Thos W (Anna J) 3 trk dr City Lbr Co h 140 E Front
Ballance W S (Lena B) Ⓗ eng City Water & Light Dept h 145½ Pollock
Ballance Wm © (Annie M) lab Rowland Lbr Co h 12 Miller
Ballard Albert J (Cath J) 4 (Ballard's Service Sta) h Bridge (Bridgeton)
Ballard Frank E (Primrose W) Ⓗ mgr Joe K Willis Co h "C" (Bridgeton)
Ballard Hazel C student r Chatawka la nr Tryon rd
Ballard Lilla © dom r 44 Bloomfield
Ballard Primrose W (Mrs F E) slswn Belk's Dept Store r "C" (Bridgeton)
Ballard's Service Station (Albert J Ballard) Bridge (Bridgeton)
Ballenger Clyde A (Nora P) (Ideal Barber Shop) h 30 George
Ballenger Clyde A Jr r 30 George
Ballenger Edw M (Laura L) 1 route slsmn Orange Crush Btlg Co Inc h 23½ Change
Ballenger Edw M Jr student r 23½ Change
Ballenger J Rhem (Ruth C) - formn WPA h Pembroke rd RD 3
Ballenger Myrtle F opr Brewer's Beauty Shoppe 94 Pollock
Ballenger Ollie C r 23½ Change
BANGERT ALBERT H Ⓗ Chairman St Luke's Hospital of New Bern Inc, V-Pres New Bern Building & Loan Assn, h 34 New—Tel 770
Banks Bryan D (Eliz E) 1 clk Met Club r 107 E Front
Banks Chas L © emp CCC Camp r 9 2d av
Banks Chas W © student r 16 Ellis av
Banks Dave © lab r 39 Norwood
Banks Edw © pntr r 56 Queen
Banks Ella M © r 16 Ellis av
Banks Grocery (Jesse F Banks) 156 Pollock
Banks Henry © (Ila M) 4 Ⓗ h 9 2d av
Banks Herman pharm Tony's Drug Store r Pollocksville N C
Banks Hubert C (Leona) br ofc mgr U S Social Security Board (Bureau of Old Age and Survivors Ins) h 67½ Metcalf
Banks Hubert L (Donie) 3 Ⓗ brkmn Atlantic & East Carolina R R Co h 4 Avenue B
Banks Jesse F (Mae H) 3 Ⓗ (Banks Gro; Banks Wood Yd) h 156 Pollock
Banks John A (Katie E) r 161 Broad
Banks Judge R © lab r 16 Ellis av
Banks Judge R © (Margt) lab h 16 Ellis av
Banks Laura M © nurse aide Good Shepard Hosp r 9 2d av
Banks Mae H (Mrs J F) mgr Banks Gro r 156 Pollock
Banks Matthews © barber 151½ Queen h same
Banks Nannie C (wid J B) h 86 N Craven

Banks Sarah © maid r 16 Ellis av
Banks Sudie © tob wkr h 13 Richardson al
Banks Walter T © lab r 9 2d av
Banks Wood Yard (Jesse F Banks) 156 Pollock
Banks Zeb stereotyper New Bern Tribune r 15 Broad
Baptist Tabernacle Church Rev Jos L Hodges pastor 63 George
Barber Arth (Louise W) br mgr A C Monk & Co Inc r 24 National av
Barber Carrie H © 2 lndrs h 48 North (Pavie Town)
Barber Dessie © cook r 134 Queen
Barber E Lee © tob wkr r 27 Jones
Barber Ethel © sch tchr r 36 West
Barber Evelyn © h 6 Short Burn
Barber John T © (Maggie F) Ⓗ prin West Street Sch h 36 West
Barber Maggie L © sch tchr r 36 West
Barber Mayme F © tchr West Street Sch r 36 West
Barber Thos F © electn r 36 West
Barbour Boat Works (Herbert W Barbour) bldrs ft Metcalf
Barbour Clen W (Ludie) 1 Ⓗ gro "B" (Bridgeton) h same
Barbour Herbert W (Robena) (Barbour Boat Wks) h 37 S Front
Barbour Susie A r "B" (Bridgeton)
Barden Boyd student r 42 (2) National av
Barden Graham A (Agnes F) 1 Ⓗ (Barden & Stith) h 42 (2) National av
Barden & Stith (Graham A Barden, Laurence A Stith) lawyers 305-08 Elk's Bldg
Barefoot Wm © (Mary) 2 lab h 68 Elm
Barfield Bruce (Marion E) Ⓗ barber Elk's Temple Barber Shop h 6 Contentnea av
Barfield Carrie © 5 Ⓗ h 183 Queen
Barfield Lillie M © r 183 Queen
Barfield Marion E (Mrs Bruce) smstrs The Smart Shop r 6 Contentnea av
Barfield Marion L (Ida H) 3 sub clk USPO h 82 Johnson
Barfield Mary S © 1 r 11 Forbes al
Barsfield Wayne © (Armentel) lab Bridgeton Lbr Co h "A" (Bridgeton)
BARFIELD WM C (Sally C) Ⓗ City Auditor and City Clerk, h 29 Johnson—Tel 767-W
Bargain Store The J Carlton Parsons mgr women's clo 128 Middle
Barker Chas T student r 121 Broad
Barker Christopher S (Ruth H) Ⓗ phys 121 Broad h same
Barker Christopher S Jr, USN r 121 Broad
Barber Geo H r 510 Rhems av
Barker Helen E bkpr Imperial Clnrs r Oaks rd RD 2
Barker Luvenia © dom r 38 Harrison
Barner Frances © maid h 74 Jenkins al
Barnes Aug © lab r 152 Burn
Barnes Bennie A © (Virginia) jan Carolina Tel & Teleg Co r 105 Burn
Barnes H © lab Rowland Lbr Co 121 N Craven
BARNES HARVEY L (HELEN) (Maola Milk & Ice Cream Co) h 161 Craven apt 2-B —Tel 876
Barnes Hayward © lab r 152 Burn
Barnes Henry © (Diana) h 9 Myrtle av
Barnes Howard M (Mamie R) 3 bldg and grounds supvr City Supt of Schs h Hancock cor New
Barnes Lydia © r 9 Roundtree
Barnes Madelle slswn Belk's Dept Store r 101 Broad

Barnes Mary E © lndrs h 233 Broad
Barnes Paul W (Inez W) emp W Granville Taylor h 77 George
Barnes Saml (Grace) 1 railroad wkr r 54 Metcalf
Barnes Trulie © dom h 9 Roundtree
Barnett Wm W (Nora E) carp h 1st av (Woodrow pl) RD 2
Barnhill Jarvis © (Beatrice) lab r 18 "K"
Barrett Della © r 264 Queen
Barrett Edw © (Henrietta W) Ⓗ lab Rowland Lbr Co h 34 Miller
Barrett Geo W © hlpr New Bern Coca-Cola Btlg Wks Inc r 34 Miller
Barrett Leamon © (Daisy) 6 h 26 1st
Barrett Seth © (Nancy B) Ⓗ h 34 Carroll
Barriet Huey © emp W Granville Taylor Mill nr N Craven
Barrington Edith B (wid Marvin) Ⓗ h 11 "B"
Barrington Edw A (Mattie M) 1 Ⓗ emp Rowland Lbr Co h 20 Wilmington
Barrington Lucille r "B" (Bridgeton)
Barrington M Frank (Lovetues L) emp N C Veneer Co h "B" (Bridgeton)
Barrington Mattie M (Mrs E A) emp Cohen-Goldman & Co Inc r 20 Wilmington
Barrington Orie lbr mn r "B" (Bridgeton)
Barrington Walter D (Lillian C) Ⓗ h 18 Change
Barrow C Hugh (Dorothy A) clk County ABC Board Store No 1 r 24 E Front
Barrow Glenn H (Opal) 2 eng Atlantic-East Carolina R R Co r 72 N Craven
Barrow Lemuel © (Mollie G) lab Rowland Lbr Co h 130 West
Barrow Matilda © r 130 West
Barrow Raymond trans dr r 237 Pasteur
Barrow Wm H © r 130 West
Barrow Clough Geo W (Elsa G) r 16 Pollock
Barrs Eug © (Wynie) h 19½ Chapman
Barry Leander © (Florence) fish 234 Broad r 55 New South Front
Bartling Caleb B (Ruth B) line supt Tide Water Power Co r RD 4
Bartling Carol student r 119 Spencer av
Bartling Pearl J (wid C P) sch tchr r 119 Spencer av
Bartling Ruth B (Mrs C B) bkpr Baxter's Jwlry Store r RD 4
Bartling Wm B (Romalda S) Ⓗ meter mn City Water & Light Dept h 402 Spencer av
Barton Lindsey H (Marion A) 2 asst dist supvr State Board of Charities & Pub Welfare h 24 National av
Barwick Edgar E clk r 104 Broad
Barwick Furniture Co (Mrs Rosalie S Barwick) 186 Broad
Barwick Rosalie S (Mrs W E; Barwick Furn Co) r 104 Broad
Barwick W Edgar (Rosalie S) mgr Barwick Furn Co h 104 Broad
Barwick W Morrison slsmn Barwick Furn Co r 104 Broad
Basnight Benj B (Sarah D) Ⓗ emp WPA h 236 Pasteur
Basnight Clifford C clk Sinclair Refining Co r 236 Pasteur
Basnight Daisy R (wid D W) Ⓗ tchr WPA h 33 Avenue A
Basnight Don W Jr emp Va-Carolina Chem Corp r 33 Avenue A
Basnight Genevieve sten r 236 Pasteur
Basnight Hazel slswn S H Kress & Co r 236 Pasteur
Basnight Nina E Ⓗ mus tchr 83 Pollock h same
Basnight Wm B emp Rowland Lbr Co r 236 Pasteur
Bason Pearl © 1 dom h 71 West
Bass Alice B Mrs bindery wkr Owen G Dunn r RD 2

Bass Mary A student r 89 Pollock apt 3
Bass Thos E (Gertrude H) h 89 Pollock apt 3
Bates Jas © r 7 Howard
Battle Alice J © lndrs h 17 Pavie av
Battle John © (Nora) firemn Atlantic & East Carolina R R Co h 40 Pasteur
Battle John © (Lottie H) 1 lab h 94 Burn
Battle John © (Viola) lab h 49 Harrison
Battle Wm © r 16 Bloomfield
Battle Ulysses S © lab Atlantic & East Carolina R R Co r James City N C
Batson Nannie W Mrs emp Cohen-Goldman & Co Inc r 18 Eden
Batson R Howard emp Carolina Oil & Distributing Co 100-06 Hancock
Batson Ross emp Cohen-Goldman & Co Inc 14-16 Pasteur
Batts Alberta © dom r 2 2d av apt 1
Batts Harrison © (Florence) 1 Ⓗ lab City Water & Light Dept h Park av (Pembroke) RD 3
Batts Walter © (Viola S) lab The Florist h 73 3d
Batz Annie © lndrs r 48 Jenkins al
Baucom Lillie M © 6 dom h 41 Biddle
BAUGH & SONS CO, G Allen Ives Division Sales Mgr, Fertilizer Manufacturers 1 Craven—Tels 245 and 246
BAXTER BENJ H (Della H) Ⓗ Mgr Baxter's Jewelry Store, h 78 National av
Baxter Benj R (Baxter's Sporting Gds Store) r 22 Eden
Baxter Della H (Mrs B H) bkpr Henderson Cigar & Candy Co r 78 National av
Baxter Eva (wid T J) Ⓗ h 22 Eden
Baxter Geo D r 13 New
BAXTER JAS O (S Vida) Ⓗ (Baxter's Jewelry Store) Optometrist 63 Pollock—Tel 413, h 41 National av—Tel 334-J
Baxter John R (Grace S) 2 photog 63 Pollock r 22 Eden
Baxter Mary H (wid J J) Ⓗ h 182 Middle
Baxter Ora T (wid T H) gro 78 George h same
Baxter Sara M slswn Baxter's Jwlry Store r 41 National av
Baxter Theo J engvr Baxter's Jwlry Store r 41 National av
Baxter Wm K (Engenia) Ⓗ h 13 New
Baxter Wm K Jr caretkr State Natl Guard Armory r 13 New
BAXTER'S JEWELRY STORE (Jas O Baxter) 63 Pollock—Tel 413 (See Buyers' Guide)
Baxter's Sporting Goods Store (Benj R Baxter) 133 Middle
Bayliss R Norfleet (Mae B) 1 a'ndt Ben Moore's Service Sta h 157 Pollock
Bazemore Irma © student r 103 Burn
Beachman E Hugh (Marenda P) 3 emp WPA h 145 Pollock
Beacon The (Albert W Jowdy) restr Neuse rd bey city limit
Beaman John W (Margt M) Ⓗ lawyer 204-05 McLellan Bldg h 216 Neuse rd
Beaman Malissa r 184 S Front
Beaman Margt M (Mrs J W) clk State Employment Service r RD 2
Beaman Southgate r 30 Metcalf
Beasley M Thos © (Esther) 2 lab Rowland Lbr Co r 3 Grace
Beatty Madeline © h 11 Sutton's al
Becton Cath P © Ⓗ h 71 Pavie av
Bector Chas © (Annie M) 6 pntr r 71 Pavie av
Becton Cody S emp State Board of Charities & Pub Welfare r 27½ Avenue A

Becton Grace N © student r 11 Pavie av
Becton Jas C © (Emma K) 1 barber Windsor Barber Shop h 10 Crooked
Becton Jas C Jr © lab r 10 Crooked
Becton Jeanetta © dom r 35 Bloomfield
Becton Jos W student r 27½ Avenue A
Becton Mary J © Ⓗ h 131 Raleigh
Becton Maude © restr 47 Main h same
Becton Sadie J (wid A L) Ⓗ h 27½ Avenue A
Becton Sarah © cook r 10 Crooked
Becton Thos © Ⓗ emp WPA h 63 N Chapman
Becton Wm © (Mamie) carp r 71 Pavie av
Beecher J C Recreation Center 10 Cramer
BELANGIA EDW (Minnie W) 1 Ⓗ Chief City Police Department, h 144 Craven—Tel 812
Belangia Fred emp Rowland Lbr Co 121 N Craven
Belangia Wm H (Billie's Sea Food Cafe) h 30 Middle
Belhaven Boat Line Dwight M Styron agt steamship line 21-23 Middle
Belk's Department Store J Theo Kennedy mgr 94-96 Middle
Bell Albert R (Sheila) constn eng r 31 George
Bell Alma D (Mrs T E; Hotel Tryon) r 115 Hancock
Bell Bessie S (wid C S) r 37 Johnson
Bell Celie © r 201 Broad
Bell Chas © (Mariah A) Ⓗ h 62 Miller
Bell Chas © (Minnie S) h 18 White
Bell David © r 31 Main
Bell Della B (wid A M) Ⓗ slswn Efird's Dept Store h 100 Pollock
Bell Ellen © r 4 White
Bell Geo © lab Rowland Lbr Co r James City N C
Bell Geo R (Viking Equipment Co) r Grantham N C
Bell Henry © (Mabel) barber Vail's Barber Shop r 107 Queen
Bell J Alonzo asst agt Norfolk Baltimore & Carolina Line r rear 1 Craven
Bell J Robt (Lauretta H) (Taylor & Bell) h 106 E Front
Bell Jas © (Edna) lab h 85 New South Front
Bell Jas F © (Sarah W) Ⓗ lab Rowland Lbr Co h 31 Main
Bell John T © (Annie C) 9 jan New Bern Oil & Fertilizer Co h 15½ White
Bell John T Jr © del mn Duffy's Drug Store r 15½ White
Bell Jos electn r "B" (Bridgeton)
Bell Josephine L (wid J T) r Trent rd RD 3
Bell Laura © r 62 Miller
Bell Lavenia © r 40 William
Bell Leo © porter Frank Pollock r 15½ White
Bell Levi R © (Clara C) Ⓗ carp h 129 Burn
Bell Lewis © (Estelle R) 5 h 28 Burn
Bell Louise tchr Central Sch h 37 Johnson
Bell Mamie K © h 16 2d av
Bell Mary V © dom r 15½ White
Bell Matilda © h 8 Myrtle al
Bell Moses © (Gertrude) del mn Gaskins Soda Shop r 18 Eubank
Bell Moses © lab h 30 Pasteur
Bell Moses © (Carrie B) mach hlpr The Atlantic & East Carolina R R Co h 4 White

Bell Myra E student r 115 Hancock
Bell Pearl © tob wkr h 25 Boom's al
Bell Rebecca © dom r 85 New South Front
Bell Robt © lab r 14 Howard
Bell Sheila (Mrs A R) sten Barbour Boat Wks r 81 George
Bell Steph © (Eliza S) 3 lab h 20 Burn
Bell Sylvia © h 29 1st av
Bell Sylvia © r 29 1st av
Bell Theo R (Charlotte D) agt Norfolk Baltimore & Carolina Line h 101 Craven
Bell Thos E (Alma D) emp Carolina Tel & Teleg Co h 115 Hancock
Bell V Frances student r 106 E Front
Bell Wm © emp New Bern Oil & Fertilizer Co r 17 Carmer
Bell Wm © student r 18 White
Bellamah Bellamah B restr 182 Broad h 82 George
Bellamah Hannah (wid J J) gro 186 Pollock h same
Bellamah Victor T msngr Western Union Teleg Co r 82 George
Bellamah Victoria emp Cohen-Goldman & Co Inc r 82 George
Bellamah Zalpha emp Cohen-Goldman & Co Inc r 82 George
Bellamy Etta © r 10 White
Bellamy Jos © (Annie C) inspr Orange Crush Btlg Co Inc r 66 Main
Bellamy Walter © (Theo) 1 lab r 41 Jones
Bellamy Walter © lab Tide Water Power Co r 10 White
Bender Ernest L (Mary S) Ⓗ phys 417-18 Elks Bldg h 517 Spencer av
Bender Ernest L Jr student r 517 Spencer av
Bender Geo © 1 h 22 Miller
Bendor Jas S © (Martha) Ⓗ (New Bern Better Bargains Shoppe) h 25 Lincoln
Bengel Audrey L (Mildred) 3 sheet metal wkr R Earl Bengel h 6 Avenue C
Bengel Fannie K (Mrs R E) florist 227 Pasteur r same
Bengel R Earl (Fannie K) 1 Ⓗ sheet metal wkr 17 Craven h 227 Pasteur
Bengel Willie R emp Cohen-Goldman & Co Inc 14-16 N Craven
Benjamin Andrew © hlpr The Pine Lbr Co Inc 59 N Craven
Benjamin Bessie © dom r 51 Eubank
Benjamin Ernest © (Clara B) 2 lab Rowland Lbr Co 6 Carmer
Benjamin Ethel © student r 51 Eubank
Benjamin Lydia © r 51 Eubank
Benjamin Netta © 3 r 20 Goldsboro
Benners Jean student r 9 N Craven
Benners W Lucas (Lina McD) 1 pntr r 9 N Craven
Bennett Benj F slsmn Craven Mtr Co r Arapahoe N C
Bennett Chas (Frances) 1 timber wkr h "C" (Bridgeton)
Bennett Clara F (Mrs E A) sten Armstrong Gro Co Inc r 107 E Front
Bennett Deenie R (wid Adams) r Trent rd RD 3
Bennett Edna waitress Gaston Hotel r same
Bennett Elliott A (Clara F) investigator U S Int Rev Dept (Alcohol Tax Unit) r 107 E Front
Bennett Era M r 21 George
Bennett Ernest © (Mary) 1 lab State Board of Charities & Pub Welfare h 36 1st av
Bennett Gertrude © h 175 (165) Burn
Bennett Hubert R (Sudie B) 2 slsmn Swan Mtr Co Inc h 21 George

Bennett Jas B (Ruth M) 1 slsmn Hammond Elec Co h 241 Pasteur
Bennett Jas L clk Hatch's Fruit Store r 18 Metcalf
Bennett John E (Julia) formn Va-Carolina Chem Corp h 24 George
Bennett Lelia S Mrs 1 emp Cohen-Goldman & Co Inc r 105 Metcalf
Bennett Leroy © r 175 (165) Burn
Bennett Lois student r 6 Blades av
Bennett Lucy T (Mrs W B) fnshr Braddy's Inc r 22 New
Bennett Manly L (Estelle C) 4 mech h 6 Blades av
Bennett Mayhew B (Lucille F) 1 Ⓗ del slsmn Thos P Ashford h "C" (Bridgeton)
Bennett Moye mech r 21 George
Bennett Rittie W (wid John) r 30 Spring
Bennett Rufus L agt Gate City Life Ins Co r Aurora N C
Bennett Sidney C (wid Frank) r 241 Pasteur
Bennett Sue D Mrs r "C" (Bridgeton)
Bennett Thos student r "C" (Bridgeton)
Bennett Wilbert B (Lucy T) 1 trk dr r 22 New
Bennett Wilton emp Cohen-Goldman & Co Inc 14-16 Pasteur
Benson Jas E © (Mary) Ⓗ lab New Bern Oil & Fertilizer Co h 72 Myrtle av
Benson Jas E Jr © (Daisy B) 6 lab Rowland Lbr Co h 72½ Myrtle av
Benson Lillie © dom r 6 1st av
Benton Chas © emp W Granville Taylor h 54½-a Queen
Benton Jessie slswn r "A" (Bridgeton)
Benton Henry T (Mattie; Benton's Garage) r Gaston Hotel
Benton Wm H © (Floride B) 1 r 117 Cedar
Benton Wm R (Sarah S) 3 carp h "A" (Bridgeton)
Benton's Garage (Henry T Benton) auto reprs 57 S Front
Berry Eschel E mech Seashore Trans Co r 130 Broad
Berry Essie © (Minnie) 3 lab Neuse Veneer & Box Co Inc h "C" (Bridgeton)
Berry Geo © student r 188 Queen
Berry J John clk USPO r 39 S Front
Berry Jas A © (Georgiana S) timber wkr h 69 West
Berry John W © firemn Rowland Lbr Co r 59½ Pavie av
Berry Mack © (Marietta J) 2 h 17 Barber
Berry Margt © maid r 188 Queen
Berry Nathl © stevedore h 17 Kilmarnock
Berry Richd © (Mamie M) lab h 117 Cedar
Berry Robt © lab r 9 Carroll
Berry Ruth B tchr Central Sch r 63 Metcalf
Berry Susan J (wid E T) Ⓗ h 63 Metcalf
Berry Walter © (Mary E) 2 lab N C Veneer Co h "A" (Bridgeton)
Best Alonzo © lab Rowland Lbr Co 121 Craven
Best Cleveland © lab Rowland Lbr Co 121 N Craven
Best Clyde © (Mae S) 2 lab Rowland Lbr Co h 50 2d av
Best Danl © Ⓗ uphol 29 Elm h 27 same
Best Edw M © hlpr The Pine Lbr Co Inc r 3 Chapman
Best Geo © hlpr Carolina Oil & Distributing Co r 3 Chapman
Best Haywood © (Leola R) 3 porter h 25 Miller
Best Jas © (Emma B) 2 lab Rowland Lbr Co r 103 Burn
Best Jesse © lab Rowland Lbr Co 121 N Craven
Best Mary © maid r 88 New

Best Milton © lab Rowland Lbr Co 121 N Craven
Best Nicey © h 3 Chapman
Best Robt N (Edith) 3 recruiting officer USN Recruiting Service h 618 Rhems av
Best Roland © (Katie) hlpr New Bern Coca-Cola Btlg Wks Inc h 10 Ellis av
Best Sallie © dom h 31 "A"
Best Steph © hlpr The Pine Lbr Co Inc 59 N Craven
Best Wm © r Park av (Pembroke) RD 3
Best Wm © (Almeda) 1 lab h 6 La Grange
Bethel Danl © (Anna L) r 94 Burn
Beverly Fletcher G (Cavanaugh & Beverly Trucking Co) co-mgr Oil Well Service Sta r 160 (150) Middle
Biddle J W h 161 Craven apt 3-B
Biddle Mildred tchr Central Sch r 112 E Front
Billie's Sea Food Cafe (Wm H Belangia) 30 Middle
Billups Almeda © dom r 32 Miller
Billups Cornelius © lab r 32 Miller
Billups Ethel B © h 32 Miller
Billups Wm © hlpr The Pine Lbr Co Inc r 32 Middle
Bishop Donald student r 44 National av
Bishop Dorothy L sten The Smart Shop r 44 National av
Bishop Edw K (Annie S) Ⓗ pres New Bern Bldg & Loan Assn ofc rear 5 Craven h 75 E Front
Bishop J Alvin (Florence P) 1 Ⓗ supt Riverside Iron Wks h 44 National av
Bishop Margt student r 44 National av
Bishop Wm © lab r 29 Bryant
Bissette Geo C sergt in charge State Hwy Patrol r 20 King
Bizzell Derwood student r 504 Spencer av
Bizzell Jas H (Betty M) 3 rd supvr Atlantic & East Carolina R R Co h 504 Spencer av
Black Tillman © farm hd r 123 West
Blackledge Cleve © (Clarina) 5 lab h 53 Queen
Blackledge Edw © h 57 "K"
Blackledge Saml © (Cornelia P) Ⓗ bottler Orange Crush Btlg Co Inc h 139 Burn
Blackley Roy clk Hotel New Bernian r same
Blackley Wm R Jr (Marjorie P) 1 flgmn ACL RR Co h 32 National av
Blackmon T Jack (Margt S) h 43 Johnson
Blackwell Chas © (Gertrude) fish dlr h 46 Cedar
Blackwell Chas © gro 37 Elm r 35 Main
Blades Emma D student r 115 E Front
Blades Grace M (wid W B) 2 Ⓗ h 181 Middle
Blades J Vernon (Emma D) pres Morton Mtr Co Inc v-pres Blades Mtr Co v-pres N C Veneer Co, sec Bridgeton Lbr Co, mgr Craven Ice & Storage Co h 115 E Front
Blades Jas V Jr student r 115 E Front
Blades Motor Co (John B Green pres, J Vernon Blades v-pres, Danl M Roberts Jr sec-treas autos 84 Pollock
Blades Wm B Jr student r 181 Middle
Blake Ella R © r 99 Miller
Blake Isaiah © r 99 Miller
Blanchard John P (Lillian N) 1 br mgr A & P Food Stores h 318 Rhems av
Blanchard Lillian N (Mrs J P) ofc sec USPO and USPO Inspr r 318 Rhems av

Blanchett Robt clk John H Oglesby r "C" (Bridgeton)
Bland Armetta ofc sec S M Jones & Co r 1 Pollock
Bland Frances K (wid W H) Ⓗ ofc sec Norfolk Sou R R Co h 209 Spencer av
Bland Lucy H Mrs (Elk's Temple Beauty Shop) r Vanceboro N C
Bland M Hartley (Mae J) Ⓗ mech Craven Mtr Co h 34 Contentnea av
Bland Rosa J (wid J M) slswn The Parisian r 47 E Front
Bland Wm student r 209 Spencer av
BLANDFORD ROBT L Sec-Treas Carolina Oil & Distributing Co, r 208 Trent rd—Tel 1231
BLANDFORD ROYSTON D (Marion R) 2 V-Pres Carolina Oil & Distributing Co, h 208 Trent rd—Tel 1231
Blanding David © porter r 10 White
Blanding Jas © r 10 White
Blanding Pinkney J © (Ella T) 1 h 10 White
Blanding Wm © (Hattie) 3 presser Hardy Moore Clnrs h 37 Kinston
Blandford Irving I (Gladys J) 2 Ⓗ rep The Natl Sugar Refining Co h Tryon rd nr Queen Anne la
Blanger Hattie M © r 4 Forbes al
Blango Carrie © lndrs r 9 Elm
Blango Helen © r 19 Carroll
Blango Isaac © delmn r 180 Queen
Blango John © hlpr The Pine Lbr Co Inc r 9 Elm
Blango Norene © h 60 Elm
Blango Patsy © h 180 Queen
Blangs Harry © hlpr The Pine Lbr Co Inc 59 N Craven
Bledsoe Jas O r 47 National av
Bledsoe S Cath opr Carolina Tel & Teleg Co r 47 National av
Bledsoe Saml B (Ollie S) Ⓗ teleg opr The Sun Journal h 47 National av
Bledsoe Saml B Jr student r 47 National av
Bledsoe Virginia L student r 47 National av
Block Abram (Caroline) Ⓗ h 502 Rhems av
Block Marcus (Ruth) 2 Ⓗ trav slsmn h 31 Hancock
Block's Apartments 106-08 E Front
Blound Robt L © hlpr The Pine Lbr Co Inc 59 N Craven
Blount Chas S © (Gladys) (Blount Gro Co) h 51 Main
Blount Clifton L © (Katie M) lab h 51½ Queen
Blount Geo © lab Rowland Lbr Co r 34 Myrtle av
Blount Grocery Co © (Chas S Blount) 49 Main
Blount Hannah © r 12 Ellis av
Blount Hannah © r 51 Main
Blount Jacob D © (Eliz R) Ⓗ h 70 North (Pavie Town)
Blount Laura © Ⓗ h 14 Lincoln
Blount Lloyd © (Mary A) trk hlpr Mack L Lupton h 77 Miller
Blount Maria © dom h 34 Myrtle av
Blount Vic oria © dom r 34 Myrtle av
Blow Jas P student r Gaston Hotel
Blow Thos C student r Gaston Hotel
BLOW THOS G (Jevelyn E) 1 Mgr Gaston Hotel r same—Tel 136
Blow Wm L slsmn Coplon-Smith Co Inc r Gaston Hotel
Blue Bird Taxi Co (J Alvin Rice) 139 Broad

Blue Geo © lab r 27 Bryant
Blue Gables Service Station (Louis F Foy, Jos D Williams) 97 Pollock
Blythe Lottie H (wid J T) 1 pkr State Board of Charities & Pub Welfare h 83 Craven
Blythe Louise slswn S H Kress & Co r 83 Craven
Bobbitt Hattie (wid H W) Ⓗ nurse 11 Avenue C h same
Bobbitt G Sidney Rev © pastor St Stephen's Free Will Baptist Ch r Wilson N C
Bodenheimer W Kenneth (Ethel M) 3 Ⓗ radio repr rear 129 Middle h 270 Pasteur
Bohan Jessie K Mrs 3 r 90 N Craven
Bonds Ella B © student r 11 Myrtle av
Bonner Sarah © Ⓗ h 56 Pavie av
Bonner Simon © porter Owen G Dunn r 56 Pavie av
Booker Adelaide F © tchr West Street Sch r 76 Burn
Booker Frances E (Mrs J W) cred clk Montgomery-Ward & Co r 18 Broad
Booker John W (Frances E) collr r 18 Broad
Booker Wallace M © (Adelaide F) tchr West Street Sch r 76 Burn
Brookhardt Maisie tchr New Bern High Sch r 101 Pollock
Boomer Jas © (Mary) h 9 Oak
Boomer Rebecca © dom r 41 Kilmarnock
Boone Adolph © lab Rowland Lbr Co r 40 Liberty
Boone Fredk © hlpr The Pine Lbr Co Inc 59 N Craven
Boone Herbert © hlpr The Pine Lbr Co Inc 59 N Craven
Boone Ralph © Ⓗ h 40 Liberty
Boone Wm © hlpr The Pine Lbr Co Inc r James City N C
Bootery The Robt F Thompson pres, Rodolph Duffy v-pres, Nathan C Thompson, sec-treas shoes 107 Middle
Booth John slsmn Montgomery-Ward & Co r Pollocksville N C
Bordeaux Alice G © Ⓗ h 31 Carroll
Borden Addie © 2 r 55 Pavie av
Borden Hat ie © h 20 Spring
Borden Jas © r 20 Spring
Borden Olivia © h 62 Garden
Borden Raymond © r 110 Cedar
Bordley Eugenia © student r 28 Jones
Bordley Willis G © student r 28 Jones
Bornemann Marie A Mrs nurse 39½ Avenue A r same
Bornemann Mary student r 39½ Avenue A
Bosiley Carrie M © Ⓗ h 2 E Rose
Bosiley Fred © r 2 E Rose
Bosley Jos © (Bertha) hlpr The Pine Lbr Co Inc h 74 Myrtle av
Boston Food Shop The © (Abr L Midgett) restr 180 Broad
Bos'on Hattie © r 203 Broad
Boston Otto © (Marie) 1 lab Neuse Veneer & Box Co Inc h McKinley av RD 3
Boswell J Ebero (Esther N) Ⓗ cash First Citizens Bk & Trust Co notary 130 Middle h 82 Metcalf
Bourdelais Yvonne LeC (wid J H) r 72 Hancock
Bowden Carlyle M (Ethel B) Ⓗ (Palace Theatre) h 321 Park av
Bowden Carlyle M Jr student r 321 Park av
Bowden Carrie T (wid G T) 1 Ⓗ pkr State Board of Charities & Pub Welfare h 314 Spencer av

Bowden F Marion (Lena S) Ⓗ yd mstr Atlantic & East Carolina R R Co h 704 Spencer av
Bowden Jas A (Lola J) 1 clk WPA h 50 Metcalf
Bowden Jas A Jr student r 50 Metcalf
Bowden Lola J (Mrs J A) emp Ethel's Shoppe r 50 Metcalf
Bowden Mary A (Mrs M H) slswn Efird's Dept Store r 24 Hancock
Bowden Morris H (Mary A) clk Boyd Bros r 24 Hancock
Bowden R Arnold student r 50 Metcalf
Bowden Nelson I (Mildred L) 1 slsmn Belk's Dept Store r 314 Spencer
Bowden Verna P (wid F M) r 15½ George
BOWDEN'S OYSTER BAR (Margt Outlaw) Restaurant 46 Middle—Tel 968 (See Buyers' Guide)
Bowen Grace (Mrs Vernon) emp Cohen-Goldman & Co Inc r "A" (Bridgeton)
Bowen Lillie emp Cohen-Goldman & Co Inc 14-16 Pasteur
Bowen John W (Ella) Ⓗ wood "A" (Bridgeton) h same
Bowen Murray R r "A" (Bridgeton)
Bowen Ola r "A" (Bridgeton)
Bowen Vernon (Grace) 2 h "A" (Bridgeton)
Bowlin Vaughn prin Bridgeton High & Elementary Sch r RD 1
BOWMAN C HARWOOD (Anna E) 3 Ⓗ Asst Trust Officer Branch Banking & Trust Co, h 43 Johnson—Tel 485-W
Boyce Wilford V (Hazel L) 1 route slsmn Dr Pepper Btlg Co h 4 "C"
Boyd Annie student r 148 Craven
Boyd Bros (Guy E Boyd) prod 150 S Front
Boyd Cedric M (Mary) plmbr Stallings Bros Inc r "B" (Bridgeton)
Boyd Chas H (Mildred E) 4 slsmn Mack L Lupton h 95 N Craven
BOYD CHAS O H (Nellie T) Ⓗ (The Boyd Furniture Co) member City Board of Aldermen, h 148 Craven—Tel 877-J
Boyd Clayton M (Lena J) 1 Ⓗ mach Rowland Lbr Co h "A" (Bridgeton)
Boyd Clayton M Jr r "A" (Bridgeton)
Boyd Eliz N slswn McLellan Stores Co r RD 4
Boyd Furniture Co The (Chas O H Boyd) 77 Middle
Boyd Geo © lab Rowland Lbr Co r James City N C
Boyd Guy E (Dallas P) 3 (Boyd Bros) h 9 Metcalf
Boyd Hattie © dom h 102 Miller
Boyd Hilda I nurse NYA r "A" (Bridgeton)
Boyd Jas O (Velma C) 2 slsmn Mack L Lupton h 82 New
Boyd John Jr © chef Hamilton's Cafe & Sea Food Mkt r James City N C
Boyd John T (Clyde T) 1 Ⓗ (Boyd's Garage) h 419 Park av
Boyd John T © emp New Bern Oil & Fertilizer Co h 55 Pavie av
Boyd Lorraine B r "A" (Bridgeton)
Boyd Mary ofc clk Cohen-Goldman & Co Inc 14-16 Pasteur
Boyd Oscar M r "A" (Bridgeton)
Boyd Robt B (Nellie S) 2 terminal mgr Colonial Oil Co Inc h 311 Park av
Boyd Robt W atndt Shell City Service Sta r RD 4
Boyd Roland V emp State Hwy & Pub Wks Comn r 10 Edenton
Boyd W Z del slsmn Sinclair Refining Co r RD 4
Boyd Wm © del mn Am Shoe Shop 13½ Middle
Boyd Wm P (Mollie D) 1 formn State Hwy & Pub Wks Comn h 10 Edenton
Boyd Wm Z (Jessie E) 3 slsmn Mack Lupton h 35 Hancock

Boyd's Garage (John T Boyd) auto reprs 63-65 S Front
Boyette Maggie S (wid O F) emp Cohen-Goldman & Co Inc r 92 National av
Boyette Olivia B (Mrs R R) emp Cohen-Goldman & Co Inc r 245 Pollock
Boyette Ransome R (Olivia B) 2 h 245 Pollock
Boyette Vivian F student r 245 Pollock
Boyette Wm J dir WPA h 92 National av
Boykin Respers L Jr clk Carolina Tel & Teleg Co r 88 Craven
Boylan Mary H (wid W M) case wkr County Dept of Pub Welfare r 163 Craven
Bracey Genna L ofc sec The Orringer Pickle Co r 115 Broad
Bradley Bettie © dom r 92 Miller
Braddy Beulah T (wid W M) Ⓗ h 15 Metcalf
BRADDY EDW A (Rena T) Pres Braddy's Inc, h 32 Pollock—Tel 591
Braddy Louisa © dom h 92 Miller
Braddy Louise nurse St Luke's Hosp of New Bern Inc r same
BRADDY RENA T (Mrs E A) Sec-Treas Braddy's Inc, r 32 Pollock—Tel 591
Braddy Wm M (Mary V) 2 (Braddy's Gulf Sta) h 12 New
Braddy's Gulf Station (Wm M Braddy) service sta Pollock cor George
BRADDY'S INC, Edw A Braddy Pres, Truxton K Mann V-Pres, Mrs Rena T Braddy Sec-Treas, Clothes Cleaners,. Launderers and Pressers 75 S Front—Tel 29 (See right bottom lines)
Bradley Jas W © (Charlotte) 3 lab WPA h McKinley av RD 3
Bradley Motelia © student r McKinley av RD 3
Bradley Richd © lab r McKinley av RD 3
Bragg Alfonso © (Hannah W) hlpr Spotless Dry Clnrs h 20 Ash
Bragg Henry © hlpr The Pine Lbr Co Inc 59 N Craven
Bragg Maceo © (Annie B) 4 h 13 Elm
Bragg Nancy © 1 lndrs h 6 1st av
BRANCH BANKING & TRUST CO, Frank F Fagan Asst V-Pres, C Harwood Bowman Asst Trust Officer, Geo G Smith Asst Cash, 65 Pollock—Tels 70 and 71
Brantley Claude I (Kath R) 2 barber Service Barber Shop r 165 Pollock
Bratcher Jos D (Bertha B) 1 Ⓗ mech State Hwy & Pub Wks Comn h 10 Avenue C
Bray Benj B (Lizzie B) Ⓗ carp h 127 Pollock
Bray Fred L (Esther C) farmer h 99 Craven
Bray Lester W (Virginia N) 1 mgr Farmer's Sup Hse r 18 Pollock
Bray Minnie J (Mrs N A) bkpr Farmer's Sup Hse r 18 Pollock
BRAY MORRIS S (Eva F) 1 Ⓗ Chief City Fire Department, Salesman Blades Motor Co, h 18 Broad—Tel 512
Bray Nicholas A (Minnie J) r 18 Pollock
Bray Ruth slswn S H Kress & Co r 127 Pollock
Bray Ward ry opr Barbour Boat Wks r RD 2
Brazzle Geo © lab r 41 Lee's av
Brazzle Jennie © 3 drsmkr 41 Lee's av h same
Breck Mary (wid D G) r 117 Pollock
BREMER ALF H (Mary W) 3 Ⓗ Office Mgr New Bern Coca-Cola Bottling Works Inc h Tryon rd nr Queen Anne la—Tel 785-W
Brewer Carolyn C bkpr First Citizens Bk & Trust Co r 609 Spencer av
Brewer Clara mgr Craven Mut Exch Inc r 134 Pollock
Brewer Donald W (Ruth) h 94 Pollock
Brewer Georgia sch tchr r 94 Pollock
Brewer Gladys student r 12 Change

Brewer Ina Ⓗ cash Carolina Tel & Teleg Co h 134 Pollock
Brewer Mary sch tchr r 94 Pollock
Brewer Nellie r 134 Pollock
Brewer Ray A (Annette) 1 Ⓗ mail clk The Sun-Journal h 609 Spencer av
Brewer Ruth (Mrs D W; Brewer's Beauty Shoppe) r 94 Pollock
Brewer Sallie r 134 Pollock
Brewer T Christopher bkpr S M Jones & Co r Hotel Tryon
Brewer's Beauty Shoppe (Mrs Ruth Brewer) 94 Pollock
Brice Armilla M © lndrs h 46 Main
Bridgeton Christian Church Rev Ray Silverthorn (Wilson N C) pastor "C" (Bridgeton)

BRIDGETON—CITY OF

CITY HALL, "B" nr Bridge (Bridgeton)
Clerk Mrs Lizzie W Parker City Hall
Mayor Isaac H Brite City Hall
Police Department Henry G Toler Chf City Hall

Bridgeton Colored School © Pearsie M Daniels prin "C" (Bridgeton)
Bridgeton Free Will Baptist Church "B" (Bridgeton)
Bridgeton Grocery Co (John D Provost) Bridge (Bridgeton)
Bridgeton High & Elementary School Vaughn Bowlin prin "B" (Bridgeton)
Bridgeton Lumber Co Carl F Bunting pres, Elisha H Bunting v-pres-treas, J Vernon Blades sec whol "A" (Bridgeton)
Bridgeton Methodist Church Rev Edgar W Downum pastor "B" (Bridgeton)
Bright Ina B cash Show Shop Theatre r 32 Hancock
Bright Wm H, USA r 8 "C"
Briley Geneva r 69 New
Brimage Amanda © lndrs h 42 Crooked
Brimage Danl © gro 32 Norwood r 20 same
Brimage Etta © r 17 Norwood
Brimage Georgia © student r Park av (Pembroke) RD 3
Brimage Jarvis © Ⓗ h 24 1st
Brimage John © (Corrie) hlpr The Pine Lbr Co Inc h 18 Washington
Brimage Julia © dom h 10 Biddle
Brimage Leroy © r Park av (Pembroke) RD 3
Brimage Nan © r Park av (Pembroke) RD 3
Brimage Robt S © (Estella) 6 Ⓗ lab WPA h Park av (Pembroke) RD 3
Brimage Wm © (Dolly) 4 lab h 1 Beaufort
Brimmer Annie M © 4 h 13 Barber
Brinkley Cornelius © emp New Bern Oil & Fertilizer Co r 18 Green
Brinkley E Eunice (Addie) (Brinkley's Barber Shop) r 27 Queen
Brinkley Edw M clk A & P Food Stores r 27 Queen
Brinkley Jas M (Thelma N) emp State Hwy & Pub Wks Comn h 18 Short
Brinkley Thelma N (Mrs J M) fnshr Braddy's Inc r 10 Short
Brinkley W Isaac (Ida R) Ⓗ emp WPA h "C" (Bridgeton)
Brinkley Wm A (Addie S) 1 Ⓗ clk Wm P Metts rl est 116 Rhems av h same
Brinkley's Barber Shop (E Eunice Brinkley) 119 Hancock
Brinn O Victoria (wid W D) r 24 Blades av
Brinson David D 3 Ⓗ eng City Water & Light Dept h 8 Pembroke rd
Brinson Dewey B trk dr Taylor's Cash Coal Yd Inc r 12 Short
Brinson Edw N student r 14 Metcalf
Brinson Fannie emp Cohen-Goldman & Co Inc r 200 Queen

Brinson Helen S student r 212 Trent rd
Brinson Ida O r 36 S Front
Brinson J Frank (Mamie G) Ⓗ (Brinson & Purifoy) h 416 Spencer av
Brinson J Frank Jr student r 416 Spencer av
Brinson Jas C © student r 34 1st av
Brinson L L Hardware Co (Leslie L Brinson) 50 Middle
Brinson Leonidas L (Lizzie E) h 14 Metcalf
Brinson Leslie L (Nell C; L L Brinson Hdw Co) h 31 George
Brinson Lloyd G slsmn Charles Stores Co Inc r 85 Craven
Brinson Lola pkr The Orringer Pickle Co r 20 Hancock
Brinson Margt I Mrs tchr New Bern High Sch r Neuse rd RD 2
Brinson Maria tchr Central Sch r 305 Spencer av
Brinson Mary B r 66 Queen
Brinson Oscar R (Ida L) Ⓗ v-pres Armstrong Gro Co Inc h 305 Spencer av
Brinson Pervie C (Edna W) 2 atndt Webb's Service Sta h 16 Short
Brinson Robt (Laura L) 1 emp WPA h Bridge (Bridgeton)
Brinson Ruby emp Cohen-Goldman & Co Inc 14-16 Pasteur
Brinson T Wallace (Kath T) 4 Ⓗ sec Armstrong Gro Co Inc h 212 Trent rd
Brinson Theo R (Annie R) 2 beer slsmn Atlantic Co h 84 N Craven
Brinson W Eug r 12 Short
Brinson Walter T Ⓗ pres Craven Fdry & Mach Co mgr Meadows Marine Ry h 36 S Front
Brinson Wm C (Nellie G) 3 emp WPA h 12 Short
Brinson & Purifoy (J Frank Brinson E Ellis Purefoy) whol gros 36 Middle
Brite Agnes student r "B" (Bridgeton)
Brite Alma M student r "B" (Bridgeton)
Brite Geo W (M Eliza) Ⓗ h "B" (Bridgeton)
Brite Isaac H (Nellie W) Ⓗ mayor of Bridgeton slsmn The Pine Lbr Co Inc h "B" (Bridgeton)
Britt Jas A mgr Maola Milk & Ice Cream Co r Hotel Tryon
Briton Victor B (Amelia F) Ⓗ 111 Craven
Broad Street Christian Church Rev Jos W Hagin pastor 138 Broad
Broad Street Grocery Co (Ronald W Ipock) 69 Broad
Broadfoot Frances B (wid J B) Ⓗ h 68 E Front
Broadstreet Lula r 10 George
Broadstreet Mayme Ⓗ h 10 George
Broadstreet Robt G (Sula I) 2 electn City Water & Light Dept h 16 Avenue C
Broadus Annie © Ⓗ h 40 Harrison
Brock Edw D (Marguerite E) 1 Ⓗ garage formn County Board of Education h 92 Metcalf
Brock J Burrell plmbr r 133 Broad
Brock Josephine © Ⓗ h 77 (81) New South Front
Brock Mary © student r 11 Lincoln
Brock Rhoda (wid C W) Ⓗ h 133 Broad
Brock Robt license inspr State Hwy & Pub Wks Comn r 121 Broad
Brock Saml © (Mary) 4 Ⓗ plstr h 11 Lincoln
Brooks Albert D (Pat N) slsmn Lucas & Lewis Inc r RD 2
Brooks Carrie © presser Spotless Dry Clnrs r James City N C
Brooks Comfort © r 50 (14) 3d av
Brothers Jas T (Vera E) 1 h 76 Johnson
Brothers Lila T (Mrs L F) tchr Riverside Sch r 42 Natioanl av

Brothers Lionel F (Lila T) dispr Norfolk Sou R R r 42 National av
Brothers Mae N (Mrs R W) smstrs Belk's Dept Store r Trent rd RD 3
Brothers R Willis (Mae N) 1 Ⓗ slsmn Dowdy Furn Co h Trent rd RD 3
Brothers Vera emp Cohen-Goldman & Co Inc r 101 Broad
Brothers Vera E (Mrs J T) emp Cohen-Goldman & Co Inc r 76 Johnson
Broughton Lotha R (wid J H) Ⓗ drsmkr 119 E Front h same
Broughton Modie (Rebecca; Broughton's Sandwich Shop) r RD 4
Broughton Rebecca (Mrs Modie) cash Broughton's Sandwich Shop r RD 4
Broughton's Sandwich Shop (Modie Broughton) restr 135 Middle
Brown Adolph © (Hannah) delmn Broad Street Gro Co r 20 Crooked
Brown Augustus © (Susan H) 1 Ⓗ h 34 Cedar
Brown Calvin C (Lucy) 3 fishermn h 201 Broad
Brown Carl © (Rosalie) lab Rowland Lbr Co h 122 Cedar
Brown Carl Jr © delmn Joe Anderson's Drug Store r 24 Pasteur
Brown Carrie © 2 Ⓗ h 91-b Burn
Brown Chas © lab Rowland Lbr Co 121 N Craven
Brown Chester © r 19 2d av
Brown Claudia T (Mrs W M) emp WPA r 23 Queen
Brown Cornelius © r 2 Pavie av
Brown Dollie E © Ⓗ mgr Elite Palace h 55 Kinston
Brown Dorothy r 23 Queen
Brown Elijah © emp Neuse Veneer & Box Co Inc r 10 Green
Brown Elvin © (Viola) 2 wood 26 Myrtle av h same
Brown Emma © maid h 258 Queen
Brown Fannie © r 32 1st
Brown Genevieve © r 91-b Burn
Brown Geo © (Mabel S) h 121 Main
Brown Geo © (Dora) 1 lab New Bern Oil & Fertilizer Co h 24 Pasteur
Brown Hammond © lab Rowland Lbr Co r 102 New
Brown Hannah © 1 h 11 Barber
Brown Hattie © r 91-b Burn
Brown Jas © lab r 130 Cedar
Brown Jas © lab r 14 1st av
Brown Jas H © trk dr Maxwell Co h 3 2d av
Brown Jennings C (Margt C) 1 agt Durham Life Ins Co h 26 New
Brown John © (Rosa P) emp Neuse Veneer & Box Co Inc h 47 1st av
Brown Jos © r 34 Goldsboro
Brown Jos © (Ella) 4 firemn City Water & Light Dept h 32 1st
Brown Josephine © r 2 Pavie av
Brown Julia © 1 dom r 206 Broad
Brown Laura © r 32 1st
Brown Lena J © Ⓗ h 2 Pavie av
Brown Lester © hlpr Newberry's Coal Yd 1 Queen
Brown Lewis N © Ⓗ carp h 46 3d av
Brown Lottie © r 3 2d av
Brown Lucinda © 1 dom r 34 Goldsboro
Brown Malinda © r 258 Queen
Brown Margt A © dom r 91-b Burn
Brown Mary © Ⓗ h 20 Goldsboro
Brown Mary E © r 47 Norwood

Brown Nathl © lab r 258 Queen
Brown Nellie opr Nina's Beauty Shoppe r 9 Pollock
Brown Otho T (Beulah B) 2 instr mech The Atlantic & East Carolina R R Co h 22 Avenue D
Brown Otho T Jr student r 22 Avenue D
Brown Robt © r 32 1st
Brown Robt L © student r 118 Lee's av
Brown Rodolph © (Mary) 1 porter Maxwell Co h 15 3d av
Brown Sidney © student r 91-b Burn
Brown Sophia © h 32 Short (Jenkins Town)
Brown Thos © (Martha) lab Rowland Lbr Co h 47 Norwood
Brown Vilettice © dom r 19 2d av
Brown Viola © lndrs h 5 Cobb
Brown W Walter © porter r 11 Barber
Brown Walter hlpr Carolina Oil & Distributing Co 100-06 Hancock
Brown Walter lab r 258 Queen
Brown Wm © farmer r Park av (Pembroke) RD 3
Brown Wm © (Bertha B) 4 lab Rowland Lbr Co h 118 Lee's av
Brown Wm A © lab Rowland Lbr Co 121 N Craven
Brown Wm M (Claudia T) 5 h 23 Queen
Brown Wm M Jr, USA r 23 Queen
Browning Alberta © student r 60 Elm
Brunson Eug © (Elsie B) 3 lab r 92 Miller
Bryan Abr H © (Sudie H) shoe repr 153 Queen r 6 Forbes al
Bryan Annie C (wid N N) r 155 Craven
Bryan Christiana © maid r 63 Cedar
Bryan Edw © lab r 38 Cedar
Bryan Eula M © sch tchr r 6 Forbes al
Bryan Helen P (Mrs J S) buyer The Smart Shop r 5 Pollock
Bryan Henry F © (Pearlie C) Ⓗ pntr h 63 Cedar
Bryan Jas © student r 222 Broad
Bryan Jas N © h 41 Bloomfield
Bryan Jas N © Ⓗ pntr h 30 Kilmarnock
Bryan Jas S (Helen P) h 5 Pollock
Bryan Jas S Jr slsmn Carolina Rubber & Sup Co r 5 Pollock
Bryan John © (Cath) 4 jan Ghent Sch h 222 Broad
Bryan Laura I (Mrs W M) bkpr New Bern Oil & Fertilizer Co r 17 Pollock
Bryan Margt r 54 E Front
Bryan Mary S (wid W P M) Ⓗ h 17 Pollock
Bryan Maude A © drsmkr 41 Bloomfield r same
Bryan Robt E © USN r 63 Cedar
Bryan Saml © (Celia) h 50 Norwood
Bryan Saml D © student r 63 Cedar
Bryan Sudie H © drsmkr 6 Forbes al r same
Bryan Wm K clk Henderson Cigar & Candy Co r 5 Pollock
Bryan Wm M (Laura I) 1 mgr Carolina Rubber & Sup Co r 17 Pollock
Bryant Abram © r McKinley av RD 3
Bryant Annie © 4 h 174½ Queen
Bryant Annie © lndrs r 3 Lawson
Bryant Arch W (Lena P) Ⓗ h 139½ Pollock

Bryant Bessie M © cook r 18 Norwood
Bryant C Fred © lab r 12 Ellis av
Bryant Chadwick © 1 hlpr Swan Mtr Co Inc r 38 Bloomfield
Bryant Chas © (Julia W) h 20 Booms al
Bryant Chas © emp W Granville Taylor Mill nr N Craven
Bryant Chas © lab r 5 Kilmarnock
Bryant Chas H © (Emma) 5 lab h 20 Green
Bryant Christiana © ofc sec Rivers Funeral Home r 66 Cedar
Bryant Cordelia © h Chestnut av RD 3
Bryant Daisy © Ⓗ h 22 (2) "K"
Bryant Daisy © r 97 Miller
Bryant Danl © emp New Bern Oil & Fertilizer Co r 38 Roundtree
Bryant Edna © 1 lndrs h 23 Liberty
Bryant Edw © (Ida) trk dr Turner-Tolson Furn Co h 245 Broad
Bryant Ella © dom h 17 Green
Bryant Ella © dom h 16 Sutton's al apt 3
Bryant Emma © r 13 Elm
Bryant Ernest © r 55 Kinston
Bryant Ernest © (Mary) 2 lab Rowland Lbr Co h 60 Garden
Bryant Ervin © lab Rowland Lbr Co r 72 Main
Bryant Finetta © lndrs h 3½ Chapman
Bryant Frank © lab r McKinley av RD 3
Bryant Franklin © lab Neuse Service Sta r 46 Norwood
Bryant Fred © lab r 97 Miller
Bryant Garfield © (Mary) 1 logger h 227 Broad
Bryant Geo © lab The Pine Lbr Co Inc 59 N Craven
Bryant Geo H © (Artincie) Ⓗ lab Rowland Lbr Co h 12 Goldsboro
Bryant Harold © clk Frank Pollock r 59 Washington
Bryant Henry L © r 18 Norwood
Bryant Herman © Ⓗ lab The Pine Lbr Co Inc h 12½ Garden
Bryant Horace © service sta atndt r 18 Norwood
Bryant Jas © lab r 16 Ash
Bryant Jas © (Mamie M) lab h 248 Pollock
Bryant Jas Jr © r 248 Pollock
Bryant Jessie © maid r 19 Myrtle av
Bryant John © lab W Granville Taylor Mill nr N Craven
Bryant Kath © 2 emp WPA h McKinley av RD 3
Bryant Lillian H © student r 16 Ash
Bryant Lillie © lndrs r 18 Norwood
Bryant Lillie M © maid r 18 Norwood
Bryant Lucille © maid r 49 Norwood
Bryant Lula © r 93 Burn
Bryant Major B © h 16 Bloomfield
Bryant Mamie B © Ⓗ h 17 2d av
Bryant March © (Sarah S) Ⓗ h 38 Bloomfield
Bryant Margt M © r 248 Pollock
Bryant Martha © Ⓗ dom r 19 Carroll
Bryant Mary J © Ⓗ h 9 Miller
Bryant Mattie © Ⓗ h 59 Washington
Bryant Melvin © student r 4 Lincoln
Bryant Moses © (Ella) lab Atlantic & East Carolina R R Co h 56 Jones

Bryant Nora © lndrs r 127 Queen
Bryant Olivia © 1 Ⓗ h 20 Grace
Bryant Phoebe R © r 16 Ash
Bryant Rachel © h 26 Liberty
Bryant Ray © (Mildred) 1 lab WPA r 216½ Broad
Bryant Richd © r Chestnut av RD 3
Bryant Robt © lab New Bern Oil & Fertilizer Co h 102 West
Bryant Rosella © h 97 Miller
Bryant Roy © student r 18 Norwood
Bryant Saml © r 41½ Lees av
Bryant Saml C © (Sarah W) 3 lab New Bern Oil & Fertilizer Co h 58½ Bloomfield
Bryant Seymour © lab r Chestnut av RD 3
Bryant Thos © r 4 Forbes al
Bryant Vanda L © r 55 Main
Bryant Walter © lab r 18 Norwood
Bryant Wm © lab Rowland Lbr Co r James City N C
Bryant Wm © porter r 17 Green
Bryant Wm © (Thelma) sch tchr r 22 (2) "K"
Bryant Wm A © lab r 14 Howard
Bryant Wm H © (Beatrice J) 1 h 29 Carmer
Bryant Willie © r 9 Miller
Bryant Woodley © (Kath) 6 lab WPA h 4 Lincoln
Buchanan Eugenia © tchr West Street Sch r 62 West
Buck Carrie H (Mrs J S) emp WPA r 9 Short
Buck Elvin B r 9 Short
Buck Eug (Mildred R) 2 eng Craven Ice & Storage Co h 27 Middle
Buck Geo S (Katie) Ⓗ emp Atlantic & East Carolina RR Co h 223 Pasteur
Buck John A (Mabel B) 1 asst mgr Craven Ice & Storage Co h 27 Middle
Buck Jos S (Carrie H) 2 trkr h 9 Short
Buck Mabel B (Mrs J A) emp Cohen-Goldman & Co Inc r 27 Middle
Buck S Linwood (Lucy E) Ⓗ farmer h Wilson (Woodrow pl) RD 2
Buck T Mayhue (Annie R) 3 mech Swan Mtr Co Inc h 6 "C"
Buckner John L (Sarah M) emp WPA r 8 Short
Buckner John R (Emma K) 5 emp WPA h 1 King
Buckner Luther A (Sarah) E) 4 emp WPA h 8 Short
Buford Lalyce D (wid Chas) r 115 E Front
Buie C M emp W Granville Talyor Mill nr N Craven
Bunch Thos © (Mary S) 3 oiler Rowland Lbr Co h 124 West
Bunch Wm © r 124 West
Bunting Carl F (Gladys W) 2 Ⓗ pres Bridgeton Lbr Co sec-treas-mgr N C Veneer Co h 123 Broad
Bunting Elisha H v-pres-treas Bridgeton Lbr Co r 123 Broad
Bunting Emily J clk County Farm Agt r 50 George
Bunting Geo M yd formn Bridgeton Lbr Co h "C" (Bridgeton)
Bunting Ireland © (Malissa) firemn City Water & Light Dept r 10 "K"
Bunting Mattie (wid Curtis) slswn Sam Lipman & Son h 50 George
Bunting Ruth © 3 dom h 65 Green
Bunting Virginia student r 123 Broad
Bunting Wm © r 10 "K"
Bunting Wm G © (Ruth) firemn City Water & Light Dept r 10 "K"
Burkhart Glenn C asst supt WPA r Morehead City rd RD 4

Burkhart Jas V (Isabelle C) Ⓗ (Burkhart's Mkt) h Neuse rd bey city limit
Burkhart's Market (Jas V Burkhart) gros and meats 189 Broad
Burnett O Stone slsmn r 92 E Front
Burney Albert C (Henrietta) 1 Ⓗ firemn New Bern Oil & Fertilizer Co h 220 Broad
Burney Albert C © delmn Hervey H Vendric r 220 Broad
Burney Manuel © (Bertha) r 7 Kilmarnock
Burney Wm © lab Norfolk Baltimore & Carolina Line r 220 Broad
Burnham G Russell (Ethel J) 1 Ⓗ dist mgr Gate City Life Ins Co h 172½ (173½) Middle apt B
Burns Eva © dom r 26 1st av
Burns Hester © dom h 26 1st av
Burns Jas J (Tillie) concessioner Kaus Exposition Shows Inc r 202 George
Burr Carrie © Ⓗ h 10 E Rose
Burroughs Mattie E Mrs r 12 Pollock
Burrus Chas © chauf r 93 Burn
Burrus John L © (Thelma H) 5 lab h 73 West
Burrus Thos S (Ada W) h "C" (Bridgeton)
Burrus W J Bryan Rev (Mary E) 1 r 10½ George
Burton Alex © (Julia) 2 carp h 110½ Queen
Burton Ella © dom h 4 (2) Green
Burton J Walter (Bessie R) Ⓗ sec-treas Natl Farm Loan Assn h Lucerne Way nr Queen Anne la
Burton John W Jr student r Lucerne Way nr Queen Anne la
Burton Mary A student r Lucerne Way nr Queen Anne la
Bush David © (Willie M) h 10 Kilmarnock
Butler Eug © (The Service Garage) r 11 Carmer
Butler Oliver © (Malissa) Ⓗ lab City Water & Light Dept h 10 "K"
Bynum Carney W (Kath U) 1 (Bynum Drug Store) h 92 E Front
Bynum Carrie L © Ⓗ h 17 Lincoln
Bynum Jos © h 13 Kilmarnock
Bynum Kath U (Mrs C W) bkpr Bynum's Drug Store r 92 E Front
Bynum Thos L Rev © (Julia) 1 pastor First Baptist Ch r Park av (Pembroke) RD 3
Bynum Wm © (Mollie) h 6 Green
Bynum's Drug Store (Carney W Bynum) 93 Middle
Byrd Jas © lab r 26 Myrtle av

C TO FIND A NAME YOU MUST KNOW HOW TO SPELL IT

C C Stock Medicine Co (Jos M Reel) chemical mfrs 35 Middle
Cahoon Benj N (Eula C) 1 Ⓗ emp Cohen-Goldman & Co Inc h 16 Greensboro
Cahoon Beverly C (Mrs W L) emp Cohen-Goldman & Co Inc r 84 George
Cahoon Cora B (wid W T) h "C" (Bridgeton)
Cahoon Ernest mech Boyd's Garage r "C" (Bridgeton)
Cahoon Jas D (Vanessa) 2 atndt Harris Service Sta r 195 George
Cahoon Jas E r 195 George
Cahoon Leman (Edna) 3 Ⓗ pntr h 195 George
Cahoon Paul D (Lottie B) pntr r 42 Contentnea av
Cahoon O Cecil (Margt L) 2 emp New Bern Oil & Fertilizer Co h "B" (Bridgeton)
Cahoon Wm student r 16 Greensboro

Cahoon Wm L (Beverly C) 4 plmbr h 84 George
Cahoon Wm McD emp Cohen-Goldman & Co Inc r "C" (Bridgeton)
California Wine Store Durant H Stallings mgr 194 Broad
Callahan Thelma tchr New Bern High Sch r 101 Pollock
Callihan Lois B (Mrs W B) tchr Bridgeton Elementary Sch r "B" (Bridgeton)
Callihan W Buford (Lois B) 2 dist mgr Farmers Co-Operative Exch h "B" (Bridgton)
CAMDEN FIRE INSURANCE ASSN, Hagood Realty Co Inc Agts, 209-10 Mohn Bldg—Tel 115
Campbell Allen © (Mary) lab h Bridge (Bridgeton)
Campbell Geo H (Kath V) 6 h 1 Cutler
Campbell Zack © lab Rowland Lbr Co 121 N Craven
Canada Chas emp The Pine Lbr Co Inc 59 N Craven
Canady Abram © (Emma) lab h 88 New South Front
Cannady Jas © lab h 18 Norwood
Cannon Dolly P (wid Chas) r 206½ Pollock
Cannon Douglas C Jr (Lillian) 2 Ⓗ asst sec New Bern Oil & Fertilizer Co h 22 King
Cannon Idelle (wid Jos) r 144-B Pollock
Cannon Jas © r 14½ Howard
Cannon L H Roofing Co (Lemuel H Cannon) contrs 99 S Front
Cannon Lemuel H (Cora L; L H Cannon Roofing Co) v-pres New Bern Production Cred Assn r Grantham RD 4
Cannon Mary P © Ⓗ h 24 Bartlett
Cannon W Thos slsmn Merit Shoe Co Inc r 206½ Pollock
Cannon Woodrow W (Margt G) 1 pntr Barbour Boat Wks r 14 Metcalf
Capps Moulton C (O Irene) agt Home Security Life Ins Co h 148 Pollock apt 4
Capps Sophia J (Mrs W T) nurse WPA r 95 New
Capps Wm T (Sophia J) h 95 New
Caprio Frank repr The Old Reliable Shoe Shop r 420 Rhems av
Caprio Jos (The Old Reliable Shoe Shop) r 420 Rhems av
Caravan Herman O (Essie L) 2 USN h 130 Pollock
Carawan Amanda B (wid L T) Ⓗ h Trent rd RD 3
Carawan Beulah emp Cohen-Goldman & Co Inc 14-16 Pasteur
Carawan Callus emp Cohen-Coldman & Co Inc 1416 Pasteur
Carawan Colton G (Maxine D) slsmn Maxwell Co r Goldsboro N C
Carawan Cornelia (wid J T) emp Cohen-Goldman & Co Inc r 82 New
Carawan Donnie E (wid C G) 1 h 25 Pollock
Carawan Donnie N bindery wkr Owen G Dunn r 25 Pollock
Carawan Mary r 76 Johnson
Carawan Ruth r 24 Hancock
Carawan W Elmer slsmn r 82 New
Carawan Wm L (Martha W) wtchmn Barbour Boat Wks h 18 Fleet
Caraway Billy student r 5 Cutler
Caraway Susan (wid C R) h 5 Cutler
Carawon Denton (Lina) 1 mech New Bern Coca-Cola Btlg Wks Inc h 24 Hancock
Carawon E Jasper (Doris) clk Pinnix Drug Store r 90 N Craven
CARLTON WELBORN C (Helen H) 2 Mgr State Employment Service, h 189 Middle—Tel 1028-J
Carmack Kirby C (Beulah H) 2 Ⓗ mach h 14 Neuse av
Carmer David © (Sarah G) lab h 39 2d av

Carmichael Fredk W (Marion M) 1 sub clk USPO h 12 King
Carmichael Marion M (Mrs F W) bkpr Branch Banking & Trust Co r 12 King
Carnegia Bryant T © roofer 24 Miller h same
Carnegie Jesse © lab r 11 Ash
Carney Ethel M (Mrs J R) emp Cohen-Goldman & Co Inc r 90 Metcalf
Carney Jos R (Ethel M) agt Gate City Life Ins Co h 90 Metcalf
Carolina Apartments 31½ Hancock
CAROLINA OIL & DISTRIBUTING CO, W B H Blandford (Kinston, N C) Pres, Royston D Blandford V-Pres, Robt L Blandford Sec-Treas, Mrs Roxie S Grimsley Office Mgr, Gasoline and Oil Distributors,, Wholesale Automobile Accessories and Beer, 100-06 Hancock—Tel 114 (See left top lines)
Carolina Rubber & Supply Co Wm M Bryan mgr whol mill sups 105-07 S Front
Carolina Telephone & Telegraph Co Herman F Davis mgr 85 Broad
Carpenter H Primrose, USA r 13 Broad
Carpenter Howard J (Dennie C) Ⓗ bkpr New Bern Bldg Sup Co h 13 Broad
Carr Chas © (Virginia H) lab h 44 Reisenstein al
Carr Irene © dom r 65 N Chapman
Carr Jas O U S Dist Atty r Wilmington N C
Carr John R (Myrtle T) Ⓗ clk Ry Exp Agcy Inc h 26 E Front
Carr Mary © 1 dom r 12 Ash
Carraway Chas (Ruby O) 2 h Oaks rd RD 2
Carraway Edith S (wid T D) Ⓗ h 128 Craven
Carraway Gertrude S r 7 Broad
Carraway Louise E (wid J R B) Ⓗ h 7 Broad
Carraway Melvina (Mrs S F) emp Cohen-Goldman & Co Inc r RD 2
Carraway Rose B sten r 7 Broad
Carraway S Francis (Melvina) atndt Gulf Super Service r RD 2
Carring on Julian L © tchr West Street Sch r 36 Cedar
Carroll W Thos (Maggie G) 1 Ⓗ carp h 109 National av
CARROW C L, Pres Craven Motor Co, r Kinston, N C
Carter Alvin © (Sarah C) 1 lab h 58 North (Pavie Town)
Carter Coit L (Ruth M) Ⓗ mgr Tide Water Power Co h 32 S Front
Carter Dorcas © sch tchr h 38 Liberty
Car er Eleanor © r 40 Carmer
Carter Elisha © (Lillie B) trk dr Neuse Veneer & Box Co Inc r 51 N Chapman
Carter Frank B (Belle C) 1 emp State Board of Charities & Pub Welfare h 17 Spring
Carter Havana © 1 taxicab service 11 Myrtle av r same
Carter Jas © lab r 61 Elm
Carter Lillie M © maid r 14½ Howard
Carter Mary © 1 dom h 37½ Carroll
Carter Mary © dom h 13 West
Carter Mary © maid r 55 Queen
Carter Mary N © student r 11 Myrtle av
Carter Matilda (wid L J) r 11 Edgenton
Carter Missouri © 1 r 16 Oak
Carter Otto © student r 16 Oak
Carter Peter © (Myrtle R) r 124 Burn
Carter Rudolph © orderly Good Shepherd Hosp r 38 Liberty
Carter Ruth M (Mrs C L) mgr County Industrial Sch for the Blind r 32 S Front
Carter Sarah J © Ⓗ h 48 Green
Carter Sylvester © (Izora) 1 carp h 86 West

Carter Walter D © student r 26 Elm
Carter Wm © lab r 61 Elm
Carter Wm © (Lula) lab h 47 Washington
Carter Wm © lab r 13 West
Carter Willis © (Leila M) lab WPA h 43 Bloomfield
Case Geo L h 128 E Front
Case Wade H (Ellie F) 4 trk dr State Hwy & Pub Wks Comn h Chatawka la nr Tryon rd
Case Wm R r 128 E Front
Casey Elijah clnr Hardy Moore Clnrs 78 S Front
Casey Ethel D Mrs librarian WPA r 414 Spener av
Casey Lou P ofc sec Wootten-Moulton Studio r 53 Metcalf
Casey Paul student r 414 Spencer av
Casey Paul J (Ethel D) r 414 Spencer av
Cash Feed House (Wm B Smith) feed mfrs 31-33 Middle
Cash Richd J slsmn Jacobs Shoppe r 17 Metcalf
Cason Sue G (wid J L) Ⓗ h 105 Craven
Casper John H (Emma C) h 21 Burn
Castet Ennis S (wid F T) emp WPA h 159 Pollock
Castet Mary E (wid A C) Ⓗ h 155 Pollock
Castex Fettie J Ⓗ sch tchr h 20 Short
Cathcart Gibson © section mn Atlantic & East Carolina RR Co r 55 Jenkins al
Caton Alvah C (Clifton C) 2 (Caton's Cash Gro) h 260 Broad
Caton Alvah C Jr student r 260 Broad
Caton Amy B (wid B W) h 23½ Burn
Caton Herbert L (Lula F) 2 atndt Ryman's Service Sta emp Maola Milk & Ice Cream Co h "B" (Bridgeton)
Caton Katie (wid Geo) r 43 Johnson
Catton L Henry slsmn New Bern Sls Co Inc r RD 1
Caton Lonnie C, USN r 260 Broad
Caton N Veston trk dr Newberry's Coal Yd r 196 Queen
Caton W Harvey bkpr Carolina Oil & Distributing Co r Kinston N C
Caton's Cash Grocery (Alvah C Caton) 260 Broad
Cauley Dora M (Mrs R A) bkpr New Bern Hatchery r 29 Middle
Cauley Roy A (Dora M) mgr New Bern Hatchery h 29 Middle
Cavanaugh Hugh L (Walter L) (Cavanaugh & Beverly Trucking Co) co-mgr Oil Well Service Sta h 160 (150) Middle
Cavanaugh W H & Son (Wm Hand Wm H Jr) uphols 30 Contentnea av
Cavanaugh Walter L (Mrs H L; Oil Well Lunch Rm; Oil Well Service Sta; Travelers Rest) r 160 (150) Middle
Cavanaugh Wm H Jr (W H Cavanaugh & Son) r 30 Contentnea av
Cavanaugh Wm H Jr (W H Cavanaugh & Son) r 30 Contentnea av
Cavanaugh & Beverly Trucking Co (Hugh L Cavanaugh Fletcher G Beverly) 68 Broad
Caveness Paul city editor New Bern Tribune r 36 E Front
Cayton C Bonner (Lula C) 1 trav slsmn h 76 Johnson
Cayton H Lafayette agt Imperial Life Ins Co r Aurora N C
Cayton Lula C (Mrs C B) emp Cohen-Goldman & Co Inc r 76 Johnson
Cayton Ozela emp Cohen-Goldman & Co Inc 14-16 Pasteur
Cedar Grove Cemetery Helen Huff supt 68 Queen
Centenary Methodist Church Rev Leon Russell pastor Middle cor New
Central Apartments 39-41 Hancock

Central Cafe (Dennis Paaffe) 67 Pollock
Central School Henry B Smith prin Hancock cor New
Cerman Philip © r 104 Miller
Cerman Richd © r 104 Miller
Chadwick Bernice S (Mrs J R) bkpr Jacob R Chadwick r 605 Spencer
Chadwick Blanche H (wid Carl) tchr Riverside Sch r 100 Pollock
Chadwick Burgess (Irene) trk dr T F McCarthy & Son r RD 3
Chadwick Carrie © dom r 22 Bryant
Chadwick Cora © Ⓗ dom h 18 "K"
Chadwick Eliz ofc sec City Supt of Schs r 117 Craven
Chadwick Fannie © dom r 30½ 1st av
Chadwick Harry B (Nellie) clk Five Points Milling & Feed Co r 137 Broad
Chadwick Jacob R (Bernice S) Ⓗ tailor 71 Middle h 605 Spencer av
Chadwick Jas © emp W Granville Taylor Mill nr N Craven
Chadwick Jas © lab The Pine Lbr Co Inc r 22 Bryant
Chadwick Jas tractor dr Rowland Lbr Co 121 N Craven
Chadwick Marjorie ofc sec Dr Richard N Duffy r 117 Craven
Chadwick Mary J (wid F M) r 192 Middle
Chadwick Maude © dom h 30½ 1st av
Chadwick Mollie (wid E V) h 26 Guion
Chadwick Myrtle B (Mrs T L) emp Cohen-Goldman & Co Inc r 62½ N Craven
Chadwick Ned © (Nellie) Ⓗ lab The Pine Lbr Co Inc h 22 Bryant
Chadwick Ned Jr © lab The Pine Lbr Co Inc r 22 Bryant
Chadwick Nellie A (Mrs H B) bkpr Sasser Clo Co r 137 Broad
Chadwick R Eldridge (Lillian) 2 emp Rowland Lbr Co r 85 N Craven
Chadwick Thos L (Myrtle B) emp Cohen-Goldman & Co Inc h 62½ N Craven
Chadwick Wm C (Maude H) Ⓗ genl ins 214 Mohn Bldg, h 192 Middle
Chagaris Pete D (Eliz; Midway Delicatessen) h 112 E Front
Chance Adelia emp Cohen-Goldman & Co Inc 14-16 Pasteur
Chance Lizzie © dom h 62 North (Pavie Town)
Chanch Thelma © r 12 Carmer
Chanch Wm © (Thelma) hlpr Jones Amoco Service r 12 Carmer
Channell John © lab Rowland Lbr Co 121 N Craven
Chapman Annie © sch tchr r 93 Burn
Chapman Consevella © gro 61 Garden r 59 same
Chapman Flonnie T © h 133 Burn
Chapman Fred © r 133 Burn
Chapman Hattie © 1 lndrs h 18 Green
Chapman Herman © (Consevella) 4 Ⓗ lab Rowland Lbr Co h 59 Garden
Chapman Horace © lab Rowland Lbr Co 121 N Craven
Chapman Hugh © (Malissa B) 5 lab WPA h 48 Lee's av
Chapman John W © (Gertrude M) 2 Ⓗ lab Rowland Lbr Co h 35 Bartlett
Chapman John W Jr © porter r 35 Bartlett
Chapman Kena K Ⓗ formn Rowland Lbr Co h 28 National av
Chapman Lilla M © student r 35 Bartlett
Chapman Margt © r 20 Jarvis
Chapman Margt librarian New Bern Pub Library r 28 National av
Chapman Martha T © sch tchr r 133 Burn
Chapman Rebecca © lndrs r 18 Green
Chapman Robt © (Marie) 1 lab r 22 Bryant
Chapman Shirley W © hlpr The Green Door r 35 Bartlett

Chapman Sudie © r 115 Trivoli av (Larksville)
Chapman Wm © hlpr The Green Door 143 Middle
Charles Emma © tchr WPA r 77 Queen
Charles Stores Co Inc Forrest N Dazell mgr dept store 116-18 Middle
Cherry C T Rev © (Alice) sch tchr h 38 Myrtle av
Cherry Danl © h 125 Main
Cherry Edw © hlpr Braddy's Gulf Sta r 23 Elm
Cherry Esther R opr Carolina Tel & Teleg Co r 114 Rhems av
Cherry Ida V (wid C D) supvr The Green Door r 37 Broad
Cherry Matthews © (Lula S) lab Rowland Lbr Co h 75 West
Cherry Mavis L sten Coplon-Smith Co Inc r 114 Rhems av
Cherry Nathl S clk Gaskins Soda Shop r 37 Broad
Cherry Warren © lab h Oaks rd RD 2
Cherry Wm © (Mary) h 27 Jarvis
Cherry Wm P (Jessie R) emp Atlantic & East Carolina RR Co h 114 Rhems av
Chester B'nai Sholem 164 Middle
Christ Episcopal Church Rev Chas E Williams rector 60 Pollock
Christian Science Library & Reading Room 149 Middle
Church Jean student r 11 Pollock
Churchill John A (Mildred H) 2 slsmn Montgomery Ward & Co r 82 Johnson
Ciffity Jesse E © lab r 32 New South Front
City Coal & Tire Co (Odis C Crump) 161 Queen
City Lumber Co (John M Aberly Jr) ft Queen
CIVILS HARVEY W (Eliz T) 1 Ⓗ Dentist 206-08 Mohn Bldg—Tel 15, h 51 E Front—Tel 863 **(See page 54)**
Clark David © lab r 14½ Howard
Clark Ellene © 1 lndrs h 39 1st av
Clark Eula W (wid E W) 4 h 90 George
Clark Geo L r 12 Pollock
Clark Henry © (Sula K) lab WPA h 5 2d av
Clark Horace W r 96 New
Clark Jas A © gro 40 Main h same
Clark Julia © r 12 2d av
Clark Julia E nurse Central Sch r 90 George
Clark Julius © (Julia) 8 lab Rowland Lbr Co h 12 2d av
Clark Louise D (Annie N) 1 mech Maola Milk & Ice Cream Co h 152 N Craven
Clark Macie (wid H W) fnshr Braddy's Inc r 96 New
Clark Milton F © (Mary H) Ⓗ wood dlr h 36 Carmer
Clark Naomi O student r 152 N Craven
Clark Oliver © lab The Pine Lbr Co Inc 59 N Craven
Clark Ronald L r 152 N Craven
Clay Robt © lab The Pine Lbr Co Inc 59 N Craven
Claypool Frances B (Mrs J S) tchr Riverside Sch r 69 E Front
Claypoole Jesse S (Frances B) Ⓗ aud Housing Authority City of New Bern h 69 E Front
Clayton Jack © (Chattie) 2 h 62 Green
Clayton Jacob © emp W Granville Taylor Mill nr N Craven
Clegg Romie © firemn The Pine Lbr Co Inc 59 N Craven
Clinton Chapel A M Zion Church © Rev Philip H Mumford pastor 15 Crooked
Cloud Benj F © Ⓗ h 8 Garden
Coastal Hotels Inc Danl M Miles pres, Forrest C Miles v-pres-treas, Fredk A Miles sec oprs Hotel Queen Anne 41 Broad

Coastal Oil Co Inc John H Parker pres, J Thos Mallard (Raleigh N C) v-pres, Eug W Summerell sec-treas ofc and plant 1 Middle
Coats Thurman E embalmer and funeral dir Smaw-Harris Funeral Homes r 56 Hancock
Cobb Carrie W © 1 Ⓗ lndrs h 66 Cedar
Cobb Geo © (Lydia A) 1 Ⓗ lab Rowland Lbr Co h 40 Pavie av
Cobb Jesse L © farm hd r 6 White
Cobb Raymond © farm hd r 6 White
Cobb W Elias L © (Mary) Ⓗ h 17 Kinston
Coble Wm L (Sara G) 2 asst mgr Gate City Life Ins Co h 60 Johnson
Cofield Harvey E (Katie A) Ⓗ auto mech h 26 Ash
Cogdell J P © lab r 45 Jones
Cogdell Kelly © farmer r 56 Lee's av
Cogdell Oscar © trk dr T F McCarthy & Son r 45 Jones
Cogdell Reuben © (Susan) 1 lab h 45 Jones
Cogdell Wm © student r 45 Jones
Cohen David (Shirley) mgr New Bern Junk Co r 207 Spencer av
Cohen Esther r 207 Spencer av
Cohen-Goldman & Co Inc Michl J Posta mgr clo mfrs 6-14 Pasteur
Cohen Jacob (Sadie; New Bern Junk Co) h 207 Spencer av
Cohen Ruth student r 207 Spencer av
Cohen Tessie student r 207 Spencer av
Cohn Leon genl mdse 61 Middle h 61½ same
Coker Thelma cash Charles Stores Co Inc r 83 Johnson
Cole Bernie (Bernice T) 5 mech Hill's Sport Shop h 15 Eden
Cole Carrie (wid T E) Ⓗ h 111 Broad
Cole Edw (Lucy J) 7 emp The Pine Lbr Co Inc h 7 Johnson
Coleman Bethanie Mrs 1 emp WPA r 25½ Queen
Coleman Cath © r 103 Lee's av
Coleman Chas E © (Eliz B) 2 cook The Beacon h 32 Carmer
Coleman Dena © 2 h 103 Lee's av
Coleman Robt L © r 129 Burn
COLEMAN THOS B, Sec-Treas W C Hagood Inc, r Lucerne Way nr Queen Anne la —Tel 948
Coley Alex © Ⓗ carp h 13 Chapman
Coley Saml © lab r 13 Chapman
Collins Aubra E (Ethel O) 2 trk dr Taylor's Cash Coal Yd Inc r 24 George
Collins Chas © tailor 27 N Burn r same
Collins Eliz r 93 N Craven
Collins Elnita slswn J C Penney Co Inc r 93 N Craven
Collins Ernest © (Alberta) 4 lab Rowland Lbr Co h Charles RD 3
Collins Ethel O (Mrs A E) bkpr First Citizens Bk & Trust Co r 24 George
Collins Fred © r 27 N Burn
Collins Henry L (J Eliz) barber Ideal Barber Shop r 81 Pollock
Collins Jas © r 27 N Burn
Collins John H (Rachel) 1 draw bridge tndr Norfolk-Sou R R h 93 N Craven
Collins Louis N © (Emma McC) 4 h 77 West
Collins Louvenia © 1 r 6 Primrose
Collins Lucinda © lndrs r 41 Kilmarnock
Collins Mary © dom r 139 Cedar
Collins Minnie © 2 lndrs h 27 N Burn
Collins Minnie S (Mrs R F) ofc sec Owen G Dunn r "C" (Bridgeton)

Collins Nancy © 2 lndrs r 19 Kinston
Collins Nell opr Pat's Beauty Salon r 101 Broad
Collins Ray F (Minnie S) trav slsmn r "C" (Bridgeton)
Collins Viola © 3 cook h 6 Primrose
Collins Wm © student r 27 N Burn
Collins Wilson dr Blue Bird Taxi Co r Maysville N C
Colonial Arms Apartments 185 Middle
Colonial Oil Co Inc Robt B Boyd terminal mgr plant Avenue A nr N Craven
Colvin Alice (wid R A) h 53 Craven
Comither Irving © hlpr Ben Moore's Service Sta r 12 Crooked
Conaway Carrie © farm hd h 57 Main
Conaway Grady © lab r 59 Pavie av
Conaway Jas © lab r 19 Norwood
Conaway Jas A © lab New Bern Oil & Fertilizer Co r 57 Main
Conaway Lee S © (Hattie F) 1 Ⓗ hlpr The Atlantic & East Carolina RR Co h 7 Pavie av
Conaway Mary © lndrs h 19 Norwood
Conaway Rachel B © 1 h 59 Pavie av
Conderman Fred D (Margt L) USPO Inspr r RD 4
Conderman Margt L (Mrs F D) tchr Riverside Sch r RD 4
Condon Willie J © tchr West Street Sch r 62 West
Conkling C Wesley (Naomi McF) 1 Ⓗ slsmn Armstrong Gro Co Inc h Trent rd RD 3
Conkling C Wesley Jr student r Trent rd RD 3
Conner Dollie (Mrs W D) emp Cohen-Goldman & Co Inc r 141½ Pollock
Conner Eula emp Cohen-Goldman & Co Inc 14-16 Pasteur
Conner Eva trainee NYA r RD 1
Conner Mary E bkpr Hammond Elec Co r 160½ Broad
Conner Mary E emp Cohen-Goldman & Co Inc 14-16 Pasteur
Conner Ruby slswn S H Kress & Co r Trent rd RD 3
Conner Stella B Mrs 1 pkr State Board of Charities & Pub Welfare h 160½ Broad
Conner W Dewey (Dollie) atndt Darnell's Esso Sta r 141½ Pollock
Conners Jas W (Ella R) 2 emp Neuse Veneer & Box Co Inc r 23 Edenton
Connolly Abigail student r 135 Broad
Connolly Cornelia student r 135 Broad
Connolly Gertrude M slsn r 135 Broad
Connolly Josephine M clk Kafer's Baking Co r 135 Broad
Connolly Michl J (Gertrude G) 1 formn WPA h 135 Broad
Connolly Michl J Jr, USN r 135 Broad
Connor Calvin H (Theresa) 1 emp City Street Dept r 188 Pollock
Connor Ellis M (Grace F) 3 emp Cohen-Goldman & Co Inc h 36 George
Connor Lizzie M (wid Timothy) cafeteria forwn WPA r 18 Avenue C
Connor Neva dental asst Dr Harvey W Civils r 117 E Front
Connor Timothy Jr r 18 Avenue C
Connor Woodrow W clk Craven Mut Exch Inc r RD 4
Conrad David © (Alice) 2 Ⓗ lab WPA h 19 Dillahunt
Conrad Patsy © r 15 Dillahunt
Conrad Patsy © h 15 Dillahunt
Conrad Paul © (Winnie) 1 Ⓗ lab h 14 William
Conway Dock W (Ruby M) 2 emp City Street Dept h 11 Eden
Cook Allie (Ethel W) Ⓗ eng New Bern Ice Plant h 120 Broad
Cook Chas E (Marion C) firemn Gaston Hotel h 27 New

Cook Edna A (Mrs S T) slswn Coplon-Smith Co Inc r 116 E Front 0
Cook Edna A (Mrs S T) sslwn Coplon-Smith Co Inc r 116 E Front
Cook Eliz r 115 Craven
Cook John © lab Bridgeton Lbr Co h "C" (Bridgeton)
Cook Katie K (wid J L) nurse 115 Craven h same
Cook Marion C (Mrs C E) pkr State Board of Charities & Pub Welfare r 27 New
Cook Saml T (Edna A) 1 h 116 E Front
Cooke Garrett F (B Eliz) 6 clk Ralph B Warrington h 29 New
Cooke Stella Mrs h 83 Johnson
Cooper A M © lab Rowland Lbr Co 121 N Craven
Cooper Claudius © (Carrie) 1 lab W Granville Taylor r 226 Broad
Cooper Gertrude © r 25 Biddle
Cooper Wm © firemn The Pine Lbr Co Inc h 34 Pasteur
Coplon Abe (Betty) 2 v-pres Coplon-Smith Co Inc h 501 Spencer
Coplon-Smith Co Inc Abe Coplon v-pres, M Bynum Smith sec-treas dept store 87-89 Middle
Copper Eliz J © r 5 Nunn
Corbett W A supt Sou Dixie Life Ins Co r Kinston N C
Corden Carrie © r 24 Miller
Corden Moses © r 170 Queen
Cordon Virginia F © Ⓗ h 63 West
Cornegie Roy © lab r 4 Bryant
Cosmopolitan Club The © J L Hill sec Meets every Tuesday 8:00 p m 99 Queen
Cotten Cornelius © (Robena) lab h 12 E Rose
Cotten Maggie J (wid R L) r 303 Park av
Cotten Maybelle © case wkr County Dept of Pub Welfare r 12 E Rose
Cotten Roderick L (Marg E) 1 route slsmn Dr Pepper Btlg Co h 303 Park av
Cotten Stacey © r 12 E Rose
Cot en Wm W © r 12 E Rose
Cotton Allen K © Ⓗ h 3 Lincoln
Cotton Esther © r 53 N Chapman
Cotton Missouri © sch tchr r 79 Elm
Council Jas © lab Rowland Lbr Co 121 N Craven
Counsel Annie © 2 Ⓗ h 66 Main
Courmon Lillie R © h 123 West
Coward Henry C (Lula W) 5 emp WPA h 21-a Spring
Coward J Henry r 21-a Spring
Coward Jennie Ⓗ ofc sec Grantham Horse & Mule Co h 46 Metcalf
Coward John H © (Josephine) Ⓗ draymn h 29 "A"
Coward Louvenia © tob wkr h 24 Goldsboro
Cowell Marvin trk dr Cavanaugh & Beverly Trucking Co r RD 1
Cox Edw H (Craven Colonial Court) r 121 Broad
Cox Emily M Mrs 1 drsmkr 191 Queen h same
Cox Enoch © (Louise F) Ⓗ farm hd h 19 Roundtree
Cox Gladys J opr Carolina Tel & Teleg Co r 33 Pollock
Cox Henry A (Emily) 1 r 201 Pollock
Cox Jas © lab r 22 Ash
Cox Lee © (Dollie) 1 lab h 23 Kinston
Cox Lee © (Hattie) 4 lab h 181 Queen
Cox Lucy B (wid E B) Ⓗ h 143 Broad
Cox Lucy T Mrs 2 hsepkr Gaston Hotel r same

Cox Norman W (Vera M) 1 tractor opr State Hwy & Pub Wks Comn h 54 Metcalf
Cox Paul M (Nettie P) asst County Farm Agt h 89 Pollock apt 4
Cox Reb © hlpr The Pine Lbr Co Inc 59 N Craven
Cox Robt service mn New Bern Ice Plant 19 N Craven
Cox Rosa r 63 New
Cox Saml F © (Harriette A) 1 h 56 Eubank
Cox Thos © (Maybelle M) lab h 59½ Eubank
Cox W Osman (Alma) clk Service Mkt & Gro h 65 Craven
Cox's Sally Corset Shop (Mrs Sally C Crymes) 81 Pollock
Cozy Nook Cafe © (Geo E Watson) 206½ Broad
Crabtree Albert mach rear 27 S Front r 27 same
Cradle Al on © (Annie D) lab Rowland Lbr Co h 146 Cedar
Cradle Bell F © h 134 Queen
Cradle Claude © r 146 Cedar
Craig Aaron R patrolmn State Hwy Patrol r 104 Pollock
Cramer Jacob (Emma I) 2 supvr A & P Food Stores h 503 Spencer av
Crary Hayes G (Charlotte W) clk A & P Food Stores h 127 E Front
Craven Colonial Court (Edw H Cox) servicce sta 33 Broad
CRAVEN—COUNTY OF
COURT HOUSE, Craven cor Broad
Accountant Benj O Jones 1st flr Court Hse
Alcoholic Beverage Control Board Edgar C Rea supvr dist ofc 83 Broad
Alcoholic Beverage Control Board Store No 1 L Guy Gaskins mgr liquors 83 Broad
Attorney John A Guion 40 Broad
Auditor Benj O Jones 1st flr Court Hse
BOARD OF COMMISSIONERS, Geo W Ipock Chairman, Robt A Adams, Arth L Dail, Thos W Haywood and N Leon McLawhorn members, 1st flr Court Hse
Board of Education Chas A Seifert chairman, Geo D DeBruhl Jas H Elliott J L Peterson R L Sermons J H West and Fred H Whitehurst members 2d flr Court Hse
Board of Education Dalton C May chf mech (garage) Neuse rd bey city limit
Clerk of Court Lacy E Lancaster 1st flr Court Hse
Colored Farm Agent Otis E Evans 138½ Queen
Colored Home Demonstration Agent Marietta L Meares 138½ Queen
Coroner Ulyss W Daugherty 1 Crescent
Delinquent Tax Collector Ferdinand M Hahn 1st flr Court Hse
DEPARTMENT OF PUBLIC WELFARE, Mrs Meta B Whitford Supt, 45 Craven —Tel 277
Farm Agent L Guy Matthis 301-05 Federal Bldg
Forest Warden John D Whitford Jr 308 Federal Bldg
Game Warden Larry E Warrington 314 Rhems av
HEALTH DEPARTMENT, Dr Robt S McGeachy Health Officer, 2d flr Court House—Tel 771
Home Mrs Antoinette Disosway supt Neuse rd bey city limit
Home Demonstration Agent Jessie Trowbridge 307 Federal Bldg
Industrial School for The Blind Mrs Ruth M Carter mgr 49 Pollock
Jail 38 Broad
Meat & Milk Inspector Burke E Moore 2d flr Court Hse
Recorder's Court Wm J Lansche Jr judge 2d flr Court Hse
Register of Deeds John S Holland 1st flr Court Hse

Register of Vital Statistics John S Holland 1st flr Court Hse
Sanitary Inspector F Frank Armstrong 2d flr Court Hse
Selective Service Local Board No 1 Lelia A Styron chf clk 202 Federal Bldg
Sheriff Richd B Lane 1st flr Court Hse
Superintendent of Schools Robt L Pugh 2d flr Court Hse
Superior Court J Paul Frizzelle dist judge 2d flr Court Hse
Surveyor Bryant M Potter 410 Dunn Bldg
Tax Collector Gray Wheeler 1st flr Court Hse
Tax Supervisor Benj O Jones 1st flr Court Hse
Craven Foundry & Machine Co Walter T Brinson pres, Clyde C Mason v-pres, Guilford Lewis sec, Wm J Ipock treas 33-37 Craven
Craven Grocery Co (John D Provost) whol "B" (Bridgeton)
Craven Ice & Storage Co J Vernon Blades mgr ofc and plant 27 Middle
Craven Publishing Co Nathan G Gooding sec-treas publrs New Bern Tribune 52 Craven
CRAVEN MOTOR CO, C L Carrow Pres, Leo H Harvey V-Pres, Jas W Babson Sec-Treas, Buick and Chevrolet Sales and Service, 54 Craven—Tel 173 (See front supplement cover)
Craven Music Co (Andrew J Purifoy) vending machs 275 Broad
Craven Mutual Exchange Inc Fred H Whitehurst pres, Herbert E Wilcox v-pres, W Ottis Gaskins sec-treas feed and seeds 123 S Front
Crawford Elbert G, USA r "C" (Bridgeton)
Crawford Hazel (Mrs T R) slswn Coplon-Smith Co Inc r 4 Edenton
Crawford Jas © hlpr Carolina Oil & Distributing Co r Washhington N C
Crawford John D (Carrie S) mach h "C" (Bridgeton)
Crawford Lyman paperhngr r "C" (Bridgeton)
Crawford Marion D, USA r "C" (Bridgeton)
Crawford Thos R (Hazel) 1 Ⓗ slsmn Efird's Dept Store h 4 Edenton
Crawford Wm R student r "C" (Bridgeton)
Credle Booker T © h 42½ Carroll
Creech Junius T agt Gate City Life Ins Co r Maysville N C
Creteau Mildred E pkr The Orringer Pickle Co r 14 National av
Crews Andrew L (Seamay) emp WPA h 4 Dill's al
Crisp Eug F (Ida B) 1 lbr inspr r Lucerne Way nr Trent rd
Crisp Jenny student r Lucerne Way nr Trent rd
Crisp Lokey student r Lucerne Way nr Trent rd
Crisp Wm F (Maggie W) Ⓗ mgr W Granville Taylor h Lucerne Way nr Trent rd
Crispon Josie A © h 32 Jones
Crockingham Haywood © lab State Board of Charities & Pub Welfare r 58 Eubank
Croom Isaac © 3 Ⓗ carp h 115 Trivoli av (Larksville)
Croom Madie S © 5 h 37 Carroll
Crooms Mary © 3 lndrs h 224 Broad
Crow Needham C (Cath W) 1 radio repr 53 Pollock r 44 Johnson
Crump Annie © maid h 23 Jenkins al
Crump Geo © lab r 14½ Howard
Crump Julia M © student r Bridge (Bridgeton)
Crump Meta Mrs emp Cohen-Goldman & Co Inc r 89 Broad
Crump Odis C (Sara G) 1 Ⓗ (City Coal & Tire Co) dstbtr Gulf Oil Corp h 518 Rhems av
Crump Philip © (Lena F) lab Bridgeton Lbr Co h Bridge (Bridgeton)
Crump Virginia student r 518 Rhems av
Crumpler Herbert I (Emma) adv mgr The Times h 102 Craven

Crymes Sally C (Mrs W E; Sally Cox's Corset Shop) r 125 Broad
Crymes Worth E (Sally C) slsmn h 125 Broad
Culbre h Theo with The Salvation Army r 17 George
Cultivated Oyster Farms Inc Edgar B Johnson pres, Nathan E Mohn v-pres-sec-treas, W K Rand v-pres 201-02 Dunn Bldg
Cummings Andrew © (Lillie W) 2 hlpr Mack L Lupton r 14½ Green
Cummings Haywood © (Almeda K) 2 lab h 22 Ash
Cummings J Wilbur slsmn City Coal & Tire Co r 106½ Craven
Cura-Croupe Medical Co (Jos M Reed) med mfrs 35 Middle
Curtis Eug H (Rena) h 161½ Pollock
Curtis Harry (Leona) 1 auto mech r "A" (Bridgeton)
Curtis J Allen tile str r "C" (Bridgeton)
Curtis John H (Eva S) 1 Ⓗ h "C" (Bridgeton)
Curtis Leona (Mrs Harry) emp Cohen-Goldman & Co Inc r "A" (Bridgeton)
Curtis Pauline S beauty opr r "C" (Bridgeton)
Cuthrell John F (Jane B) Ⓗ bldg contr 32 Metcalf h same
Cuthrell Julia A (wid W F) r 16 Edenton
Cuthrell Lester H (Violet M) 3 inspr Rowland Lbr Co h 16 Edenton
Cuthreyy Wm C carp Rowland Lbr Co r 16 Edenton

D TO FIND A NAME YOU MUST KNOW HOW TO SPELL IT

DAIL ARTH L (Mary S) Ⓗ member County Board of Commissioners, Special Agent Norfolk Railroad, h 35 Avenue A—Tel 956
Dail Elmer J (Lillian T) 7 trk dr h "A" (Bridgeton)
Dail John J Rev (Lillie) h 60 N Craven
Dail John T (Winnie B) 1 emp Neuse Veneer & Box Co Inc h 58 N Craven
Dail Thurman (Margt) emp Neuse Veneer & Box Co Inc r 60 N Craven
Dailey Kath student r 135 E Front
Dailey Perry H (Kathleen L) 1 formn ACL RR h 135 E Front
Dailey W Perry student r 135 E Front
Dakash Rosa (wid Salem) r 511 Rhems av
Dance Danl W © (Virginia) 1 Ⓗ gro 49 Elm h same
DANIEL LOUIS B (Christine T) 3 Ⓗ mgr New Bern Coca-Cola Bottling Wks, Inc, h Tryon rd nr Fort Totten dr—Tel 316
Daniel Marjorie opr Parson's Beauty Shop r 28 Pollock
Daniel Saml © (Golden) lab h 147 Raleigh
Daniels Apartments (Mrs Ruth F Daniels) 37 E Front
Daniels Cath S © maid West Street Sch r 17 Cedar
Daniels Chas A (Bertha L) supvr State Hwy & Pub Wks Comn h 29 E Front
Daniels Donald sta atndt Green Oil Co r RD 1
Daniels E Clifford (Minnie E) 7 water formn City Water & Light Dept h 28 Spring
Daniels Elma (wid Jeff) h 189 George
Daniels Harvey J (Kath B) trk dr Kafer's Baking Co h 15 Avenue C
Daniels Hattie © dom h 13 Brown's al
Daniels Jas V © (Darlene ha) 3 hlpr Mack L Lupton h 32 2d av
Daniels Jean H (Mrs L T) furn rms 17 Metcalf r same
Daniels Kath B (Mrs H J) bkpr Dowdy Furn Co r 15 Avenue C
Daniels L G r 29 E Front

Daniels Lydia I r 414 Spencer av
Daniels Lionel T (Jean H) Ⓗ patrolmn City Poilce Dept h 17 Metcalf
Daniels Lonnie tally mn Rowland Lbr Co 121 N Craven
Daniels Louis M (Rena P) 1 emp WPA h 62 S Front
Daniels Lydia I r 414 Spencer av
Daniels Mary student r 414 Spencer av
Daniels Mary A © Ⓗ h 17 Cedar
Daniels Mary E r 414 Spencer av
Daniels Mittie emp Cohen-Goldman & Co Inc 14 Pasteur
Daniels Oscar C (Lina S) 2 carp Barbour Boat Wks h 10 Greensboro
DANIELS OSCAR C, Eye, Ear, Nose and Throat Specialist 211-12 Mohn Bldg—Tel 1240, r 17 Metcalf—Tel 894-J (See Buyers' Guide)
Daniels Pearsie M © prin Bridgeton Colored Sch r 24 Cypress
Daniels Ralph L (Edna V) 1 Ⓗ phys 401-05 Ellis Bldg h 48 E Front
Daniels Ruth F Mrs Ⓗ (Daniels Apartments) h 37 E Front apt 3
Daniels Thad F (Fannie A) 3 Ⓗ eng Atlantic & East Carolina RR Co h 414 Spencer av
Daniels Thos C (Josie S) Ⓗ sec New Bern Lodge No 764 BPOE supt Elk's Bldg h 91 Pollock
Daniels Wilhelmina (wid C L) h 209½ Pollock
Danyus Fredk R © (Mary B) tchr West Street Sch r 68 West
Danyus Mary B © tchr West Street Sch r 68 West
Darden Douglas © (Lizzie McC) Ⓗ draymn h 27 Miller
Darden Geneva © gro 13½ Chapman r 27 Miller
Darden Jos © r 27 Miller
Darnell F H r 65 George
Darnell Wm M (Lizette; Darnell's Esso S a) h 182 Middle
Darnell's Esso Station (Wm M Darnell) service sta Broad cor Middle
Daugherty Annie R opr Carolina Tel & Teleg Co r 1 Crescent
Daugherty Bessie L (Mrs R A) emp Cohen-Goldman & Co Inc r 105½ E Front
Daugherty Dorothy student r 105½ E Front
Daugherty Gilford student r Trent rd RD 3
Daugherty Grace r 105½ E Front
Daugherty Guy (Swannie) mach str Rowland Lbr Co h 33 Guion
Daugherty Lucille student r Trent rd RD 3
Daugherty Robt A (Bessie L) h 105½ E Front
Daugherty Rosa I (wid J K) project supvr WPA h 155 Craven
Daugherty Ulyss W (Blanche A) County Coroner clk County Tax Collr h 1 Crescent
Daughety Geo A (Delia S) 4 emp City Street Dept h 213 Queen
Daughety Willis r 213 Queen
Davenport Alma J (Mrs B R) tchr Bridgeton Elementary Sch r 124 Pollock
Davenport B Roderick (Alma J) agt Sou Dixie Life Ins Co h 124 Pollock
Davenport Hattie M © r 38 Roundtree
Davenport Mary A © Ⓗ nurse 38 Roundtree h same
Davenport Mary P asst chf clk WPA r 174 Middle
Davenport Wm H © meat ctr Everhart's Mkt r 38 Roundtree
Davis Abram M (Margt) 1 circulation mgr The Sun-Journal h 32 Avenue A
Davis Ada © lndrs h 11 Norwood
Davis Ada M © maid r 11 Norwood
Davis Albert H (Gladys B) 2 Ⓗ 'rk dr The Orringer Pickle Co h 29 Blades av
Davis Alfreda © leader WPA r James City N C
Davis Anderson © (Applis) h 46 Jones

Davis Anna © 2 dom r 76 Main
Davis Annie B © dom h 23 Booms al
Davis Brunetta © Ⓗ h 16 Goldsboro
Davis Caroline H clk City Water & Light Dept r 19 Broad
Davis Chas © lab h 27 Grace
Davis Christobel © r 69 N Chapman
Davis Clara © h 76 Main
Davis Dawson © r 16 Green
Davis Delicatessen (Gus Davis) restr 75 Craven
Davis Dolly emp Cohen-Goldman & Co Inc r 49 Metcalf
Davis Edw © (Willie) lab h 31 Liberty
Davis Elbert © lab r 3 Green
Davis Elson E (Dorothy L) mgr Efird's Dept Store h 72 Metcalf
Davis Emma © dom r 41 Crooked
Davis Ervin © (Bertha A) lab Bridgeton Lbr Co h 53½ N Chapman
Davis Etta © r 9 Richardson al
Davis Eula (wid D R) Ⓗ h 82 N Craven
Davis F Saunders (Carolyn) vehicle delmn Ry Exp Agcy Inc r 82 N Craven
Davis G Ann mgr The Parisian r 53 Craven
Davis Gladys B (Mrs A H) pkr The Orringer Pickle Co r 29 Blades av
Davis Gus L (Kath S) 2 (Davis Delicatessen) h 67 New
Davis Harold (Dorothy H) seamn r 30 Hancock
Davis Hattie © h 25 Jones
Davis Hattie © r 31 Liberty
Davis Hattie © 3 maid Western Union Teleg Co h 47 Miller
Davis Herman F (Nellie G) Ⓗ mgr Carolina Tel & Teleg Co h 72 Metcalf
Daves Ira A © (Winifred E) 4 Ⓗ dentist 75 Burn h same
Davis Isaac © lab r 28 Washington
Davis Jas B (Geneva J) 2 emp State Hwy & Pub Wks Comn h 22 Spring
Davis Jesse B © r 23 Booms al
Davis John © r 71 Main
Davis John C (Annie) Ⓗ cash Rowland Lbr Co h 50 National av
Davis Julia © 1 Ⓗ h 21 Bloomfield
Davis Katie B © h 35 1st av
Davis Kennie © (Lucy M) 6 emp WPA h 46 Bloomfield
Davis L Andrew (Beulah F) emp WPA h 166½ Pollock
Davis Leonidas A (Estelle P) Ⓗ collr City Water & Light Dept h 76 Metcalf
Davis Leslie R (Delphia) 3 service sta Trent rd RD 3 h same
Davis Lonnie © (Rosa) lab r 211 Broad
Davis Lucy © h 71 Main
Davis Luke © (Lottie M) porter Montgomery Ward & Co h 20 Norwood
Davis Martha © Ⓗ h 42 Washington
Davis Martin V mech Morton Mtr Co Inc r RD 2
Davis Mary © lndrs h 51 New Sou h Front
Davis Mary K (wid D R) Ⓗ (Davis Pharm) h 19 Broad
Davis Marylen © dom r 35 1st av
Davis Nannie © 4 lndrs r 34 Pasteur
Davis Nannie I (wid A H) Ⓗ h 12 Chescent
Davis Novella T © h 16 Pavie av
Davis Pharmacy (Mrs Mary K Davis) 50 Broad
Davis Riley © lab r 25 Jones
Davis Robt © lab r 254 Queen

Davis Robt C (Gladys S) 4 emp WPA h 166 Pollock
Davis Robt K ofc mgr Eastern Butane Gas Co Inc r 19 Broad
Davis Roosevelt © (Alberta J) lab Rowland Lbr Co h 17½ N Burn
Davis Ruby H (Mrs Z J) emp Cohen-Goldman & Co Inc r 16 Crescent
Davis Ruth emp Cohen-Goldman & Co Inc 14-16 Pasteur
Davis Saml © hlpr The Pine Lbr Co Inc 59 N Craven
Davis Sarah © h 3 3d av
Davis Theo R (Lula M) 3 Ⓗ trk dr State Hwy & Pub Wks Comn h 25 Greensboro
Davis Thos I (Five Points Service Sta) r 12 Crescent
Davis Wm waiter Davis Delicatessen r 106 Broad
Davis Wm H Ⓗ h 124 Broad
Davis Zeb J (Ruby H) 1 dr City Water & Light Dept r 16 Crescent
Daw Luther H (Nita) carp h 70 George
Daw Luther H Jr r 70 George
Daw Mar ha J (wid W R) h 58 Hancock
Daw Raymond (Alberta S) 2 sta atndt Green Oil Co h "C" (Bridgeton)
Dawberry Annie V © maid Nina's Beauty Shop r 28 Kinston
Dawson Bertha McM Ⓗ emp WPA h Ellington (Woodrow pl) RD 2
Dawson Carrie © cook County Home r 54 Biddle
Dawson Charlotte emp Cohen-Goldman & Co Inc r 10 Dunn
Dawson Gussie © 1 h 15 2d av
Dawson Jas © firemn Rowland Lbr Co 121 N Craven
Dawson Jas © (Allie G) 2 lab WPA h 46 Biddle
DAWSON JAS B (Musa) Ⓗ City Mayor Pro-Tem, Member City Board of Aldermen, h 45 E Front—Tel 498
Dawson Jos © (Rachel B) h 46 (85) Miller
Dawson Jos © lab Rowland Lbr Co 121 N Craven
Dawson Martha © r 11 N Burn
Dawson Othenia © Ⓗ h 79 3d av
Dawson Rosa A © 2 Ⓗ dom h 54 Biddle
Dawson Wm D © (Novella D) h 20 Pavie av
Day G Vernon r 22 Contentnea av
Dazell Forrest N (Olga L) 1 mgr Charles Stores Co Inc h 173½ Middle
Dean Bertha © Ⓗ lndrs h 97 George
Dean Bertha © student r 97 George
Dean Gertrude © student r 97 George
Dean Margt © maid r 97 George
Dean Mildred © cook r 97 George
Dean Sidney © r 97 George
Dean Thelma © maid r 97 George
Deaton Walter E slsmn Charles Stores Co Inc r 88 Craven
DEBRAY M CHAS (Golda W) Crew Mgr Baldwin Directory Co Inc, r Uniontown Ala
DeBruhl Geo D member County Board of Education r Cove City N C
DeBruhl Ira D (Margt H) 2 clo clnr Ritchey's Clnrs & Hatters h 186 Middle
DeBruhl Mary sch tchr r 121 Broad
DeBruhl S Wayne (Janie R) 1 route supvr Am Bakeries Co h 31 Avenue A
DeCamp Guy (Commie E) 5 linemn Tide Water Power Co h 26 Contentnea av
Dee Lewis © (Annie B) h 27 1st av
Dees Chas A (Gertrude L) 3 interviewer State Employment Service h 144 Pollock
Dees Marie L r 144 Pollock
Delemar Alex © lab Rowland Lbr Co r James City N C
Delemar Sylvester © lab Rowland Lbr Co 121 N Craven

Dempson Nettie © dom h "A" (Bridgeton)
Dennis Mary E slswn McLellan Stores Co r 39½ Avenue A
Dennis Melvin E frt agt The A & E C RR Co and Norfolk Sou RR Co r Hotel Tryon
Dennis Rebecca © r 85 New South Front
Dent Mary © Ⓗ sch tchr h 21 Ash
Dent Mary E © tchr West Street Sch r 21 Ash
Deppe Columbia D (wid J F) Ⓗ h 117½ E Front
Deppe Margt L ofc mgr T S Southgate & Co Inc r 64 Johnson
Deppe Mary W (The Smart Shop) r 117½ E Front
Deppe Wm H (Florence M) 1 Ⓗ h 64 Johnson
Devore Emanuel © (Fannie) 1 lab Atlantic & East Carolina RR Co h 57 Jenkins al
Dewell Harvey mech Seashore Trans Co r 130 Broad
Dewey Emma L (wid W S) Ⓗ h 23 Change
Dewey John © (Della S) bell mn Hotel New Bernian h 43 Cedar
Dewey Jos © (Metta) porter Davis Pharm r 197 Broad
Dewey Sarah © dom h 197 Broad
Dewey Wm A msngr Western Union Teleg Co r 23 Change
Dibble J Franklin r 237 Pasteur
Dibble Oscar C (Ora F) mach Atlantic & East Carolina RR Co h 237 Pasteur
Dickinson Chas student r 142 N Craven
DICKINSON DOY W (Fay McD) 2 Ⓗ V-Pres Stallings Bros Inc, h "C" (Bridgeton) —Tel 494-W
Dickinson Fredk student r 142 N Craven
Dickinson Fredk S (Mildred) 1 genl formn The Pine Lbr Co Inc h 142 N Craven
Diehl Herman T (Gertrude A) 2 lieut USCG h 16 Pollock
DIGGS THOS M (Hunter C) Sec-Treas The Sun Journal h 52 E Front—Tel 450
Dill Alonzo T rl est dlr h 96 Pollock
Dill Ella librarian r 128 Craven
Dill Florrie G (Mrs G R) ofc sec C Walker Hodges Dredging Co Inc r 96 Pollock
Dill Green R (Florrie G) emp C Walker Hodges Dredging Co Inc 96 Pollock
Dill Harold student r 134 E Front
Dill Harriet G tchr Ghent Sch r 96 Pollock
Dill John F opr Western Union Teleg Co r 134 E Front
Dill Marcus C Ⓗ cost clk State Board of Charities & Pub Welfare h 134 E Front
Dill Thos G student r 96 Pollock
Dillihunt Annie © Ⓗ lndrs h 29 Bryant
Dillahunt Della © Ⓗ h 35 Goldsboro
Dillahunt Fred © lab Rowland Lbr Co 121 N Craven
Dillahunt Hugh © lab Rowland Lbr Co 121 N Craven
Dillahunt Lillie © dom h 38 Norwood
Dillahunt Lonnie © (Sadie R) lab Nehi Btlg Co h 26 2d av
Dillahunt Mose © hlpr Morton Mtr Co Inc r 78 Main
Dillahunt Norris © lab Rowland Lbr Co 121 N Craven
Disbrew Bert © (Sadie B) 3 Ⓗ h 3 Biddle
Dishaw Landon E (Laura R) 1 pntr h 219 Queen
Dishaw Lester E, USA r 219 Queen
Disoway Antoinette (Mrs W J) sup County Home r Neuse rd bey city limit
Disosway Jack J student r 422 Spencer
Disosway Lula (wid R J) Ⓗ h 422 Spencer av
Disoway Wm J (Antoinette) emp Maola Milk & Ice Cream Co h Neuse rd bey city limit
Dixon Benj F (Jane S) slsmn Economy Auto Sup h 31½ Hancock

Dixon Bertha © waitress The Green Door r 12 Carroll
Dixon Bryan H (Elsie H) h 165 Pollock
Dixon Carlyle H (Madge H) Ⓗ eng City Water & Light Dept h 1 "B"
Dixon Chester © r 12 Carroll
Dixon Clem B 4 slsmn Joe Lipman r 189 George
Dixon Dewey L s udent r "B" (Bridgeton)
Dixon Dewey P (Peggy J) Ⓗ mech Jenkins & Dixon h 90 Metcalf
Dixon Dora J © h 19 Carroll
Dixon E Grace waitress Hotel New Bernian Coffee Shop r 47 S Front
Dixon Earlia C (Lessie B) 5 mech W C Hagood Inc h 15 Wilmington
Dixon Edna slswn Belk's Dept Store r 47 S Front
Dixon Edw © Ⓗ h 12 Carroll
Dixon Elsie H (Mrs B H) gro 165 Pollock r same
Dixon Elton G opr Postal Teleg-Cable Co r Oaks rd RD 2
Dixon Emma K © r 48 Green
Dixon Erbol J, USA r "B" (Bridgeton)
Dixon Fredk S del slsmn Std Oil Co of N J r 129 Broad
Dixon Harvey © (Florida W) 4 emp Neuse Veneer & Box Co Inc h 22 Pavie av
Dixon Ha tie S Mrs nurse "C" (Bridgeton) r same
Dixon Henry L (Rhoda G) carp r 251 Pollock
Dixon Horace B © lab Bridge on Lbr Co h 44 Carroll
Dixon Isabell © r 30 Carroll
Dixon J Allen © (Lucretia W) lab h 30 Carroll
Dixon J Allen Jr © sch tchr r 30 Carroll
Dixon Jane S (Mrs B F) slswn J C Penney Co Inc r 31½ Hancock
Dixon Kate © r 18 Norwood
Dixon Lawrence L (Evelyn C) 2 trk dr h 42 Contentnea av
Dixon Leonard N (Doris) emp WPA r 137 Pollock
Dixon Lewis W student r 24 Burn
Dixon Love E r 15 Wilmington
Dixon Lula © sch tchr r 12 Carroll
Dixon M Jackson (Sarah A) 2 Ⓗ blksmith State Hwy & Pub Wks Comn h "B" (Bridge on)
Dixon M Kathleen student r "B" (Bridgeton)
Dixon Mabel W (Mrs P A) emp Cohen-Goldman & Co Inc r 129 Broad
Dixon Mary E sten Luke H Wetherington r 129 Broad
Dixon Philip A (Mabel W) 1 solr Johnson's Clnrs r 129 Broad
Dixon Rhoda G (Mrs H L) slswn Belk's Dept Store r 251 Pollock
Dixon Richd r "A" (Bridgeton)
Dixon Rosa (wid P A) h 129 Broad
Dixon Roy L (Christa A) 1 eng C Walker Hodges Dredging Co Inc h 219 Park av
Dixon Uranus © (Florence) Ⓗ hlpr Lem Hamilton's Mkt h 23 Norwood
Dixon Vera T Mrs chf clk WPA h 137½ Pollock
Dixon W Nat adv solr The Sun Journal r Oaks rd RD 2
Dixon Wm E r 24 Burn
Dodson Guy McP (Jonnie M) 3 eng Norfolk Sou RR Co h 126 Broad
Donerson Hawkins Post No 24 American Legion John Osborne commander meets 2d Monday every month 8:00 p m 94 Broad
Donerson-Hawkins Post No. 24 American Legion Auxiliary Mrs Lucy Kafer pres meets 2d Tuesday every month 8:00 p m 94 Broad

Doric Lodge No 568 A F & A M C L Powell sec meets 2d and 4th Fridays 8:00 p m Masonic Temple
Dorsey John © (Estella) 3 lab h 33 Kinston
Douglas Dina © 5 dom h 42 1st av
Douglas Jas © lab WPA r 18 Liberty
Douglas Lizzie © 1 dom h 12 Green
Doughty Arth W (Agnes McN) 1 Ⓗ carp h 8 Asheville
Dove Allen © r 134 Queen
Dove Clem © (Annie B) 5 lab Rowland Lbr Co h 239 Broad
Dove Edna © r 23 Liberty
Dove Herman © (Irene S) lab Rowland Lbr Co h 96 Miller
Dove Ida © dom h 42½ 1st av
Dove Jas © por er A & P Food Stores r 23 Liberty
Dove Jasper © farmer h 29 Howard
Dove John © (Malissa) 1 h 7½ Dill's al
Dove John © (Malissa) 3 lab h 78 Pavie av
Dove John © (Alberta R) 5 porter The Bargain Store h 30 Miller
Dove Jos H © r 23 Liberty
Dove Lillie © maid r 23 Liberty
Dove Lloyd © student r 29 Howard
Dove Philip © (Mary) 2 h 34 1st
Dove Philip Jr © student r 34 1st
Dove Rhodie © h 7 Ash
Dove Wm © lab r 34 1st
DOWDY FURNITURE CO (Wm F Dowdy) "The Furniture Store That Is Complete," 59-61 Pollock—Tel 229 (See right top lines)
Dowdy Jody emp Cohen-Goldman & Co Inc 14-16 Pasteur
Dowdy Lucy E (Mrs W H) smstrs Cohen-Goldman & Co Inc r 69 Broad
DOWDY WM F (Georgia K) Ⓗ (Dowdy Furniture Co) V-Pres New Bern Building & Loan Assn, h Tryon rd nr Queen Anne la—Tel 953
Dowdy Wm F Jr slsmn Dowdy Furn Co r Tryon rd nr Queen Anne la
Dowdy Wm H (Lucy E) firemn City Fire Dept h 69 Broad
Downing Frances H © 4 h 67 Green
Downing Geo © (Alberta S) Ⓗ (Downing's Cafe) h 6 West
Downing Jas © mgr Downing's Cafe r 6 West
Downing Maude G © r 6 West
Downing Moses © r 34 Myrtle av
Downing Turner © s udent r 6 West
Downing's Cafe © (Geo Downing) 192½ Broad
Downum Edgar W Rev (Sadie) 1 pastor Riverside Methodist Ch h "B" (Bridgeton)
Dozier Carrie © cook County Jail r same
Dozier Corinne © 3 h 132 Queen
Dozier Nellie © student r 132 Queen
Draney Herbert G clk City Police Dept r City Hall
Dr Pepper Bottling Co Paul B Ellis mgr 30 Craven
Du Bose Caroline © r 19 Chapman
Dudley Allen S B © (Hettie F) 4 project supvr WPA r 69 Burn
Dudley Alonzo H Rev © pastor Star of Zion Baptist Ch r James City N C
Dudley Annie © 1 h 15 Scott's al
Dudley Annie F r 34 George
Dudley Beatrice C © nurse County Health Dept r James City N C

Dudley Ethel L © r 55 Eubank
Dudley Franklin W © trk dr r 55 Eubank
Dudley Geo A © lab The Pine Lbr Co Inc r 55 Eubank
Dudley Geo P © (Mary A) Ⓗ h 69 Burn
Dudley Herbert A © student r 15 Scott's al
Dudley Ivory © 1 lab New Bern Oil & Fertilizer Co h 56 Jenkins al
Dudley Jacob © lab Rowland Lbr Co r 36½ 1st
Dudley John © (Lucy) lab Rowland Lbr Co h 12 Myrtle av
Dudley John H © (Lillian D) Ⓗ whsemn New Bern Bldg Sup Co h 12 White
Dudley Julia H © Ⓗ h 22 Pine
Dudley Lucille © student r 124 West
Dudley Lucinda © 1 h 55 Eubank
Dudley Major L © lab Roland Lbr Co r 55 Eubank
Dudley Mary E © h 55 Queen
Dudley Nettie M © r 15 Scott's al
Dudley Pauline forwn Braddy's Inc r 129 Pollock
Dudley Sarah © 4 indry wkr Good Shepherd Hosp h 36½ 1st
Dudley Simmie (Ethel M) 6 emp WPA h 8 North av
Dudley Thelma emp Cohen-Goldman & Co Inc 14-16 Pasteur
Dudley Wm T © lab The Pine Lbr Co Inc r 55 Eubank
Duell Geo D (Ruby M) 1 trk dr r 25 Hancock
Duffy Bertha M (wid Leinster) Ⓗ h 117 Pollock
Duffy Bradley C (Mrs J C) tchr Central Sch r 28 Pollock
Duffy Carl E mech W C Hagood Inc r 53 Metcalf
Duffy Chas (Mary P) 2 phys 117 Pollock r same
Duffy Frank (Thelma S) 1 Ⓗ h 39 E Front
Duffy H Bryan (Helen J) 3 Ⓗ (Duffy's Drug Store) h 70 E Front
Duffy Isaiah © lab Neuse Veneer & Box Co Inc r Chestnut av RD 3
Duffy John C (Bradley C) Ⓗ slsmn Turner-Tolson Furn Co h 28 Pollock
Duffy Kate B (wid F S) Ⓗ (Duffy's Drug Store) h 54 E Front
Duffy Lonie T (wid J B) Ⓗ h 24 George
Duffy Mary K h 18 George
Duffy Richd N (Minnette C) Ⓗ phys 130 Craven h 35 Johnson
Duffy Rodolph (Eliz N) v-pres The Bottery lawyer 219 Elks Bldg r RD 1
Duffy Town School © Willie G Mumford prin 15 Biddle
Duffy Wm © (Jessie) Ⓗ lab h Chestnut av RD 3
Duffy's Drug Store (H Bryan and Mrs Kate B Duffy) 57 Middle
Dunbar Mary © indrs r 195 Broad
Duncan Augustus © (Hattie) 7 lab h 56 Garden
Duncan Edw © (Lorena K) 1 lab WPA h 16 1st av
Duncan Faye © r 16 1st av
Duncan Guss © lab Rowland Lbr Co 121 N Craven
Duncan Helen © r 56 Garden
Duncan Raymond © porter r 16 1st av
Dunn Agency The (J Guion Dunn) ins 51 Pollock
Dunn Building 37 Pollock
Dunn Clarence R (Gazelle M) 1 carp h 59 Queen
Dunn Emma H (wid John) Ⓗ h 100 Broad
Dunn H Tillman (Martha M) 1 filer Rowland Lbr Co h 5 Edenton
Dunn Hildred W emp W Granville Taylor r 45 Queen
Dunn J Guion (Emma S) Ⓗ h 79 E Front

Dunn J Guion Jr (Margt G) Ⓗ (The Dunn Agcy) sec-treas The New Bern Morris Plan Co and New Bern Bldg & Loan Assn h 7 New
Dunn Jas © lab The Pine Lbr Co Inc 59 N Craven
Dunn Lynwood W (Myrtle M) 1 emp Neuse Veneer & Lbr Co Inc h 45 Queen
Dunn Mabel S (wid Wm) nurse County Health Dept h 37 E Front apt 2
Dunn Marie slswn Charles Stores Co Inc r RD 1
Dunn Owen G (Mary R) Ⓗ printer 67 Craven h 54 National av
Dunn Raymond E clk A & P Food Stores r RD 1
Dunn Wm (Octavia W; Dunn & Dunn) r 163 Craven
Dunn Wm Jr (Adele B; Dunn & Dunn) r Raleigh N C
Dunn & Dunn (Wm and Wm Jr) lawyers 1-2 Hughes Bldg
Dunson Clyde © delmn Boyd Bros r 71 George
Dunson Geo © trk dr Boyd Bros r 71 George
Dunson Hattie L © r 71 George
Dunson Herbert © hlpr Boyd's Garage r 71 George
Dunson Hugh © USN, r 71 George
Dunson Julia © student r 71 George
Dunson Saml L © (Rosa) Ⓗ frui s 71 George h same
Dunson Saml L © student r 71 George
Dunston Ada © dom h 100-b Burn
Durant Jas © (Lula) h 211 Broad
Durham Life Insurance Co Norman D Kath asst mgr 200 Dunn Bldg
Duval Marshall (Bertha D) 1 slsmn r 130 Pollock
DuVal Robt L (Emma E) Ⓗ elec welder Riverside Iron Wks h 85 N Craven
Duval Ruth B opr Elk's Temple Beauty Shop r 13 Pollock
Dyer Wm J (Lola) emp Norfolk-Sou R R r 103 Broad

E TO FIND A NAME YOU MUST KNOW HOW TO SPELL IT

EAGLE RAYMOND R (Bessie H) Ⓗ U S Postmaster, h 151 Craven—Tel 509
Eakes Wm P (Julia) 2 asst mgr Gate City Life Ins Co h 160 Craven
Eason John H (Ruth B) 6 shipwright h 7 Rhems
East Carolina Freight Lines (Hurley Geringer) 41 Avenue A
Eastern Butane Gas Co Inc Wilson T Lee pres 50 Craven
Eastern Star Chapter No 129 Mrs Blanche Williams sec meets 2d and 4th Mondays 8:00 p m Masonic Temple
Eastwood Luther E (Mary E) 1 pntr WPA r 11 N Craven
Eathon Clarence © (Rena F) hlpr Seashore Trans Co h 23 3d av
Eaton Katie J Mrs r 35 Pollock
Eaton Mary E (wid S H) Ⓗ h 23 George
Eaton Sam K Co Inc Jacob H Ziegler pres Wm F Ward v-pres, Sara M Eaton sec-treas jwlrs 95 Middle
Eaton Sara M sec-treas Sam K Eaton Co Inc r 23 George
Eaves Fannie © dom h 30 Bartlett
Eaves Tony © (Georgia M) hlpr h 20 Barber
Ebenezer Presbyterian Church © Rev Chas H C White pastor 123 Burn
Ebron Alonzo © (Irene) 4 Ⓗ lab The Pine Lbr Co Inc h 188 Queen
Ebron David © shoe shiner Brinkley's Barber Shop r 6 Primrose
Ebron Mary © r 171 Burn
Ebron Rosa © dom r 43 Carroll
Ebron Rosa L trainee NYA r RD 4

ECONOMY AUTO SUPPLY, Eug D McSorley Jr Mgr, Automobile Accessories and Supplies 86 Middle—Tel 672 (See Buyers' Guide)
Eden Jas © hlpr Fort Totten Inn r 275 Broad
Edgerton Emmett C (New Bern Monumental Wks) r Godwin N C
Edmundson Frank © mech Craven Mtr Co r 10 3d av
Edmundson Harvey © hlpr h 10 3d av
Edney A Thos © porter Met Club r 102 New
Edney Thos © (Lucy B) 2 Ⓗ firemn Norflok Sou RR h 102 New
Edwards Annie © h 25 Biddle
Edwards Archie W (Sabra L) 2 lbr inspr h 111 Hancock
Edwards Archie W Jr mech Hills Sport Shop r 111 Hancock
Edwards Arth © hlpr The Pine Lbr Co Inc 59 N Craven
Edwards Bertha © 5 h 16 Oak
Edwards C Cyril (Ruth H) 1 supt Stevenson Brick Co h 208 Rhems av
Edwards Claude H (Vera G) 2 meat c r A & P Food Stores h 218 Neuse rd
Edwards Earl F (Edna E) 1 emp WPA r 62 S Front
Edwards Estelle D Mrs 4 h 72 Johnson
Edwards Fred © hlpr The Pine Lbr Co Inc h 171 Burn
Edwards G Ray (Josephine P) 3 emp The Pine Lbr Co Inc h 196 Pollock
Edwards Geo (Gertrude) carp h "B" (Bridgeton)
Edwards Geo H © (Cassie) 1 Ⓗ carp h 37 Roundtree
Edwards Guy L (Vera O'N) 3 emp Cohen-Goldman & Co Inc h "B" (Bridgeton)
EDWARDS HARRY P (May) Pres The Atlantic & East Carolina Railroad Co, h 410 Spencer av—Tel 604-W
Edwards Henrietta r 177 Pollock
Edwards Herbert © (Josephine) h 65 N Chapman
Edwards Howard © lab The Pine Lbr Co Inc 59 N Craven
Edwards John (Laura) wtchmn h 307 Rhems av
Edwards John P formn Nehi Btlg Co r 307 Rhems av
Edwards Jos © (Alice P) lab Rowland Lbr Co h 66 Elm
Edwards Jos F (Bessie) 4 emp City Street Dept h 177 Pollock
Edwards Jos F Jr r 177 Pollock
Edwards Kathleen H nurse NYA r 111 Hancock
Edwards Livingston U r 14 "B"
Edwards Lizzie © r 16 Green
Edwards Marcus C student r 14 "B"
Edwards Mary W tchr Bridgeton Elementary Sch r 74 Metcalf
Edwards Peter © farmer h 10 Oak
Edwards Ravenal E bkpr McLellan Stores Co r 14 "B"
Edwards Rufus S (Retha P) 2 Ⓗ trav slsmn h 17 King
Edwards Ruth H (Mrs C C) ofc sec New Bern Bldg Sup Co r 208 Rhems av
Edwards S Bruce atndt Shell City Service Sta r Oaks rd RD 2
Edwards Saml B (Carrie W) 3 del slsmn Coastal Oil Co Inc h 14 "B"
Edwards Tressa N r 14 "B"
Edwards Walter H (Evelyn) gro 27 Queen h same
Edwards Wm student r 410 Spencer av
Edwards Wm H emp The Pine Lbr Co Inc 59 N Craven
Edwards Willis © (Lucinda) Ⓗ trk dr h 21 Forbes al
Edwards Winslow car accnt Atlantic & East Carolina RR Co r 410 Spencer av
Efird's Department Store Elston E Davis mgr 126 Middle
Elias Peter S (Pete's Gro) h 48 West

Elite Palace © (Richd Sawyer Jr) restr 192 Broad
Elizabeth's Fashion Shop (A Eliz Garrett) women's clo 158 Broad
Elk's Building Thos C Daniels bldg supt 74 Pollock
Elk's Temple Barber Shop (Floyd W Gaskins) bsmt Elk's Bldg
Elk's Temple Beauty Shop (Mrs Lucy H Bland) 411-12 Elk's Bldg
Ellington Harold L hlpr New Bern Oil & Fertilizer Co 71 N Craven
Elliott Harry © (Julia K) lab WPA 52 West
Elliott Isaac N © (Lina G) Ⓗ lab h 18 3d av
Elliot. Jas H member County Board of Education r North Harlowe N C
Elliott Lillian emp Cohen-Goldman & Co Inc 14-16 Pasteur
Elliott Nat © brklyr r 25½ West
Ellis Allen S (wid W B) Ⓗ h 30 E Front
Ellis Chas (Chas Ellis & Co) h 72½ Middle
Ellis Chas & Co (Chas and Mrs Mary J Ellis) dry gds 72 Middle
Ellis Cornelia © h 80 New South Front
Ellis Geo K (Tillie A) 1 ins.r NYA r 16 National av
Ellis Margt V bkpr Newberry's Coal Yd r 16 National av
Ellis Mary J (wid Jos; Chas Ellis & Co) r 72½ Middle
Ellis Paul B (Margt J) 2 Ⓗ mgr Dr Pepper Btlg Co h Trent rd RD 3
Ellis Saml © lab r 58 Biddle
Ellis Thos © Ⓗ pntr h 8 Goldsboro
Ellis Warren B slsmn Braddy's Inc r 30 E Front
Ellis Zanie © r 4 Pembroke rd
Ellison Carrie B © h 5 Nunn
Ellison Chas F (Hattie) Ⓗ agt Durham Life Ins Co h 5 New
Ellison Hattie (Mrs C F) ofc sec County Health Dept r 5 New
Ellison Mary © cook h 70 Jenkins al
Elm E Jas (Lillie M) 2 emp Fos er's Garage h 18½ Metcalf
Emanuel Mattie © dom h 121 West
EMMIE'S FLOWER SHOP (M Emmie Gaskill) Florists 146 Middle—Tel 768 (See right top lines)
EMPLOYMENT SERVICE NORTH CAROLINA STATE Division of North Carolina State Unemployment Compensation Commission, 300-03 Dunn Bldg—Tel 238
Endler Julian Rev pastor St Joseph's Catholic Ch h 45 Burn
English Alonzo (Emily) 4 Ⓗ USN h 276 Broad
English Claude L (Margt B) 3 USN h "A" (Bridgeton)
English Edw © bell mn Hotel New Bernian r James City N C
English Edw Jr © lab The Pine Lbr Co Inc r James City N C
English Emily (Mrs Alonzo; O C Jones Co) r 278 Broad
English Margt B (Mrs C L) slswn Coplon-Smith Co Inc r "A" (Bridgeton)
Ensley Albert M (Dollie H) 2 barber Gaston Barber Shop r 68 George
Epperson Martha emp Cohen-Goldman & Co Inc 14-16 Pasteur
Epting Benj R (Ruby G) 2 Ⓗ (Epting Service Sta; Red Bird Taxi Co) h Trent rd RD 3
Epting Henry A (Elba) Ⓗ antique mkr 35 National av h same
Epting Service Station (Benj R Epting) 102 (2) Broad
Ernul Carrie © dom h 10 Murray
Ernul Dorothy A (Mrs Elwood) emp Johnson's Clnrs r 152 Pollock
Ernul Elwood (Dorothy A) auto mech h 152 Pollock
Ernul Moses emp WPA r "B" (Bridgeton)

Ernul Sallie M (wid J A) h "B" (Bridgeton)
Ernul Tempie © r 10 Murray
Ernul Wm (Bertha G) Ⓗ farmer h 48 Contentnea av
Ernul Wm O (Ruth C) 1 mech Baxter's Sporting Gds Store h 54 Contentnea av
Ethel's Shoppe (Mrs Ethel Williams) int decs 47 Broad
Eubank Luther J (Sophie C) 1 Ⓗ cred mn Baugh & Sons Co h 621 Spencer av
Eubanks Cassie emp Cohen-Goldman & Co Inc 14-16 Pasteur
Eubanks Delbert F (Mildred M) 1 slsmn Turner-Tolson Furn Co h 221 Park av
Eubanks Eva r 165 Broad
Eubanks Geo A trk dr h 198 Pollock
Eubanks Marjorie waitress Bowden's Oyster Bar r 46 Middle
Eubanks Novella S Mrs r 192 S Front
Eubanks Sullie 1 r 165 Broad
Eubanks T Herbert (Eliz D) Ⓗ clk USPO h 315 Park av
EURY CLAUDE A (Cora K) Pres The Sun Journal, h 97 Craven—Tel 1072
Evans Alphonso © porter McLellan Stores Co r 30 1st
Evans Artis hlpr r "C" (Bridgeton)
Evans Cornelius © delmn Star Gro Co r 30 1st
Evans Elijah © (Nettie) 1 lab Rowland Lbr Co r 4 Pavie av
Evans Eula M © 1 dom r 55 New South Front
Evans Fred © lab r 30 1st
Evans Garage (Thos Evans) auto reprs Bridge (Bridgeton)
Evans Henry Post 106 American Legion © Rowland H Herring service ofcr meets every 1st Wednesday 8:00 p m Burn cor Queen
Evans Ida © dom r 8 Garden
Evans John A © steel wkr r 224 Scott's al
Evans Julia © dom r 20 Gardner al
Evans Mamie © 2 h 13 Sutton's al
Evans Mariah © 1 cook h 30 1st
Evans Marion © 1 dom h 58 Elm
Evans Mary © 4 h 2 2d av apt 2
Evans Moses © (Julia W) 22 lab h 1 Booms al
Evans Otis E © (Narcissus) County Colored Farm Agt r 272 Broad
Evans Sudie © h 59 Eubank
Evans Thos (Daisy) 2 (Evans Garage) h "C" (Bridgeton)
Evans Virginia © tob wkr h 24 Scott's al
Evans Wallace (Snooks) mech A Wallace Holton h 161½ S Front
Evans Zoretha dom r 20 Gardner al
Everett Annie © Ⓗ dom h 58 Biddle
Everett Charlotte © Ⓗ h 4 Lee's av
Everett Jas © lab Rowland Lbr Co 121 N Craven
Everett Mary © r 26 1st av
Everett Wm B Rev (Fannie L) 1 pastor St Mary's Free Will Baptist Church h 160 Pollock
Everette Susan © Ⓗ h 72 Miller
Evergreen Cemetery © end Rose
Everhart Lester P (Adolia D) 1 mgr Everhart's Mkt h 220 Rhems av
Everhart R Clyde Lynell; Everhart's Mkt) h 111 E Front
Everhart Stamey V (Julia G) 2 meat ctr Everhart's Mkt r 220 Rhems av
Everhart's Market (R Clyde Everhart) meats 184 Broad
Everhart's Market Lester P Everhart mgr meats 137½ Middle

Everington D Cephus (Lula P) 3 timber wkr h "C" (Bridgeton)
Everington Kathleen r ft Johnson (Neuse River Bridge)
Everington Lillian R pkr State Board of Charities & Pub Welfare r RD 1
Everington Manly (Dessie) hlpr R Earl Bengel r RD 1
Everington Mary E (wid S A) r ft Johnson Neuse River Bridge)
Evering on Odie M (Laura E) 4 bridge tndr State Hwy & Pub Wks Comn h ft Johnson (Neuse River Bridge)
Everington Wm G slsmn Montgomery Ward & Co r RD 1
Everitt Harry W clk Mamie C Sadler r Oaks rd RD 2
Evett Wm M slsmn Maxwell Co r Kenley N C
Ewell Carlie K (Mrs F R) smstrs Coplon-Smith Co Inc r 31 Pollock
Ewell Frank R (Carlie K) 2 auto mech r 31 Pollock
Ewell Ina W slswn Coplon-Smith Co Inc r 31 Pollock
Ewell John A (Ethel M) mech WPA h 34 George
Ewell Martha waitress Central Cafe r 54 New
Ewell Wm M (Blanche) 2 Ⓗ wtchmn W Granville Taylor h Oaks rd RD 2
Exum Gus © lab r 248 Queen
Exum Goldie © drsmkr h 7½ Ash

F TO FIND A NAME YOU MUST KNOW HOW TO SPELL IT

Facien Mary J © tob wkr h 9 (3) Pavie av
Fagan Annie © maid h 172 Queen
Fagan Carrie McD (Mrs R O) ofc sec N E Mohn & Co r 157 Craven
Fagan Eliz W ofc sec r 41 Johnson
FAGAN FRANK F (Mary B) 1 Asst V-Pres Branch Banking & Trust Co, h 41 Johnson—Tel 816-W
Fagan Fred © student r 172 Queen
Fagan Marjorie W sten Branch Banking & Trust Co r 41 Johnson
Fagan Roy O (Carrie M) 1 mgr Western Union Teleg Co h 157 Craven apt 2
Fahad Katler h 144-b Pollock
Faison Chas © bellmn Gaston Hotel 73 S Front
Faison Roy H (Nellie H) 3 saw filer h 9 Avenue B
Fales Vienna T Mrs 2 slswn r 86 National av
Falls C Howard (Jennie A) formn Neuse Veneer & Box Co In ch 47 S Front
Falls Howard V, USN r 47 S Front
Farmer Earl V (Mattie C) 3 with The Salvation Army h 19 George
Farmer's Supply House Lester W Bray mgr feeds 118 S Front
Farmers Co-Operative Exchange W Buford Callihan dist mgr 93½ Middle
Farrell Clifton © lab r 22 Lee's av
Farrell Wm H © (Hattie G) lab h 89 Burn
Farrier Irene © h "C" (Bridgeton)
Farrior Alex L © (Mamie F) 1 Ⓗ h 11 Green
Farrior Jessie D r 105 Pollock
Farrow Florence © dom r 15 Scott's al
Farrow Garrison A (Clara M) bkpr County Supt of Schs h 86 Craven
Farrow Jas © jan Met Club 55-57 Pollock
Farrow Thos slsmn Sam Lipman & Son r 18 Broad
Faucette Mary © 1 lndrs h 46 Lee's av
Faulkner Ruby D (wid H L) Ⓗ h 42 Hancock
Felton Hattie E © Ⓗ h 23 Elm

Felton Mack D (Wilma I) 1 Ⓗ slsmn Maola Milk & Ice Cream Co h 226 Pasteur
Fender Robt © lab r 59 Eubank
Fenner Carrie H © h 7 Green
Fenner Elisha © timber wkr r 84 West
Fenner Fred D © trk dr Joe Lipman r 58 Main
Fenner Geo © timber wkr r 84 West
Fenner Geo T © uphol Danl Best r 36 Elm
Fenner L F © lab The Pine Lbr Co Inc 59 N Craven
Fenner Marie © 1 lndrs h 19 Jenkins al
Fenner Martha F © h 84 West
Fenner Mary © dom r 84 West
Fenner Ma ilda © student r 84 West
Fenner Rachel © student r 36½ 1st
Fenner Timothy © del mn Smith Drug Co r 36 Elm
Fenner Vernon B © hlpr Craven Colonial Court r 40 1st
Fenton Hattie © h "C" (Bridgeton)
Ferebee Cecil E (Helen B) 1 Ⓗ (Spotless Dry Clnrs & Lndry) h 25 Queen
Ferebee Chas H (Neuse Service Sta) r 19 New
Ferebee Eliz H ofc sec Wilson H Lee r 19 New
Ferebee Francis B supvr WPA r 19 New
Ferebee Katie dept mgr Sam Lipman & Son r 25 Queen
Ferebee Ola H Ⓗ mus tchr 24 Short h same
Ferebee Saml W (Rebecca C) Ⓗ fertilizer 27 S Front h 19 New
Ferebee Wm D (Celia F) asst cash First Citizens Bk & Trust Co r Bridgeton N C
Ferebee Wm W clk USPO r 19 New
Ferrell N Clifton (Mary E) 2 clk Home Pride Store r 88½ N Craven
Ferren Cornelius © h 14 2d av
Ferren Hilda © student r 14 2d av
Fields Albert © barber Windsor Barber Shop r 12 Ellis av
Fields Evelyn © maid 126 Craven
Fields Lillie © h 24 Richardson al
Fillingam Mamie Mrs slswn L B Price Merc Co h 71 Metcalf
Fillingame Elsie student r 178 Pollock
Fillingame Lula Mrs emp WPA r 178 Pollock
Fillingame Wm H cus odial emp USPO r Hancock cor New
Finner Cassie J © 1 lndrs r 14½ Howard
Finner Jas © lab W Granville Taylor Mill nr N Craven
FIRST BAPTIST CHURCH, Rev Raymond A Thompson Pastor, 98 Middle—Tel 531 (See Buyers' Guide)
First Baptist Church © Rev Thos L Bynum pastor 31 Cypress
First Church of Christ Scientist 147 Middle
First Citizens Bank & Trust Co Richard Forrester asst v-pres J Ebero Boswell cash Wm D Ferebee asst cash 130 Middle
FIRST PRESBYTERIAN CHURCH, Rev Robt E McClure Pastor, 50 New (See Buyers' Guide)
Fisher Alex © r 18 William
Fisher Annie © dom r 18 William
Fisher Avie © 4 lndrs r 140 Queen
Fisher Benj © (Alma B) lab Neuse Veneer & Box Co Inc h 72 Main
Fisher Carrie R © tchr West Street Sch r 74 George
Fisher Cath E © r 248 Queen

Fisher Chas © hlpr J Wesley Odom r 43 Carmer
Fisher David © (Nellie) 1 lab N C Veneer Co r "C" (Bridgeton)
Fisher Ella J Mrs h 51½ Pollock
Fisher Emma © r 30 Kilmarnock
Fisher Emma J © r 31 Bloomfield
Fisher Ernest © (Dorothy) 2 oiler New Bern Ice Plant r 220 Broad
Fisher Ernest E chf clk Atlantic & East Carolina RR Co r Morehead rd RD 4
Fisher Frank G © (Veto) 4 lab h 94 New South Front
Fisher Hannah © student r 9 William
Fisher Harriet © 1 dom h 18 William
Fisher Helen © student r 22½ Pasteur
Fisher Herbert © lab Rowalnd Lbr Co 121 N Craven
Fisher Hunter W © (Carrie) Ⓗ phys 74 George h same
Fisher Ida © Ⓗ lndrs h 36 Kinston
Fisher Jerry © (Mary) lab Neuse Veneer & Box Co Inc h 22½ Pasteur
Fisher Jos D slsmn Merit Shoe Co Inc r 51½ Pollock
Fisher Jos P r 20 King
Fisher Julia F © 1 Ⓗ dom h 31 2d av
Fisher Lillian © student r 9 William
Fisher Maggie H © 1 h 10 Ash
Fisher Major A © lab r 42 Washington
Fisher Malaciah © lab h 72 3d av
Fisher Mamie © student r 10 Ash
Fisher Margt A bkpr New Bern Tribune r 51½ Pollock
Fisher Martha © h "C" (Bridgeton)
Fisher Mary © r 13 Norwood
Fisher Mary © lndrs h 28 Norwood
Fisher Mary maid Gaston Hotel h 85 Main
Fisher Melba © maid r 22½ Pasteur
Fisher Melvin © delmn Kafer's Baking Co r 12 Pavie av
Fisher Robt © plstr r 94 Burn
Fisher Susan © h 25½ West
Fisher Sylvester © (Martha) h 12 Grace
Fisher Sylvester © service sta wkr r 22½ Pasteur
Fisher Thos © USN r 23 Jenkins al
Fisher Thos R © mgr New Bern Better Bargains Shoppe r 169 Broad
Fisher Thos R Jr © (Allie G) 1 elev opr Elk's Bldg h 23 Pine
Fisher Victor © lab r 25 Crooked
Fisher Wm © (Vivian G) 3 porter Peoples Barber Shop h 14 Oak
Fisher Wm © porter The Boyd Furn Co h 12 Pavie av
Fisher Zula © h 14 Raleigh
Fitzgerald Thos C (Kate B) 2 Ⓗ dept mgr Jones Amoco Service h 223 Park av
Five Points Beauty Parlor © (Viola Jones) 167 Broad
Five Points Drug Store © (G Leonard Hill) 152 Queen
Five Points Milling & Feed Co (Adolphus L Waters) whol feed 159 Queen
Five Points Pool Room (Louis J Simon) 176 Broad
Five Points Sea Food Market © (Cincinnatti W Walston) 180½ Broad
Five Points Service Station (Thos I Davis) 179 Broad
Flanner Wm B (Alice F) 2 dep County Clk of Court h 59 E Front
Fleming Chas (Ruby) 1 emp Neuse Veneer & Box Co Inc r 20 E Front
Florence Leona T © dom r 15½ Carroll

Florist The (E Carter Tisdale) 278 (2) Broad
Flowers A Jennings Jr (Sue G) Ⓗ slsmn New Bern Sls Co h 519 Spencer av
Flowers Clinton T (New Bern Hatchery) r Kinston N C
Flowers Enola S student r 519 Spencer av
Flowers Hattie (Mrs R B) presser Spotless Dry Clnrs r 16 Queen
Flowers Josephine © dom r 31 Carroll
Flowers Ralph B (Hattie) 1 emp WPA h 16 Queen
Flowers Roscoe J Eloise T) service sta Trent rd RD 3 r 26 New
Flowers Sue G (Mrs A J Jr) project supvr NYA r 519 Spencer av
Flowers Thadie F (Mary I) 1 dep. mgr Belk's Dept Store h 24 Guion
Floyd Wm E (Mary E) 1 USN r 11-b Metcalf
Flythe Celia C (Mrs S McG) opr Carolina Tel & Teleg Co r 25 Pollock
Flythe Stuart McG (Celia C) mgr Met Club Bowling Al r 25 Pollock
Fodrey Cortez W (Elsie B) 3 plmbr Stallings Bros Inc h 112 Hancock
Fonvill Arlena © r 17 Myrtle av
Fonville Barfield © lab h 23 Miller
Fonville David © r 25 Eubank
Fonville Della W © h 69 N Chapman
Fonville Elbert © (Odessa) 2 lab Rowland Lbr Co r 23 "A"
Fonville Elbert © (Marie) lab Rowland Lbr Co h 57 Queen
Fonville Eva © maid r McKinley av RD 3
Fonville Florence W © Ⓗ nurse 76 Burn h same
Fonville Geo © lab r College RD 3
Fonville Hillard D © (Bertha) 4 trk dr h College RD 3
Fonville Jas G © (Nancy) 4 porter New Bern Sls Co Inc h 6 Lincoln
Fonville John © porter Bowden's Oyster Bar r 169 Broad
Fonville John A Jr © lab Rowland Lbr Co 121 N Craven
Fonville Juanita © student r 25 Eubank
Fonville Lillie © r 30 2d av
Fonville Mary E © r 29 West
Fonville Mike © (Martha) h 18 Raleigh
Fonville Nancy © 1 dom h 25 Eubank
Fonville Nellie © r 14 Ash
Fonville Sherman L © (Idella K) porter Lucas & Lewis Inc h 28 Carmer
Foote Katie F (wid Harry) Ⓗ clk State Board of Charities & Pub Welware mgr New Bern Women's Club h 8 New
Ford Edw © (Louise) lab Rowland Lbr Co h 12 Raleigh
Ford Jesse © (Beulah) lab Rowland Lbr Co h 55 Garden
Ford Josephine © Ⓗ h 1 Lincoln
Ford Singleton C (Eliz B) 1 plmbr r 18 Pollock
Foreman Alex W © (Sarah H) 2 lab Rowland Lbr Co h 75 3d av
Foreman Bloomfield W © h 10 Bloomfield
Foreman Ethel © maid r 10 Barber
Foreman Henry © lab r 10 Barber
Foreman Jas © (Eleanor) h 18½ Pasteur
Foreman Nettie M © student r 11 Myrtle av
Foreman Wm © lab r 25 North (Pavie Town)
Forest J Raymond slsmn Craven Mtr Co r RD 4
Forest Lonnie hlpr New Bern Tire Re-Capping Co r Grantham RD 4
Forrester Richd (Sallie M) asst v-pres First Citizens Bk & Trust Co h 181 Middle
Forrien M C agt Gate City Life Ins Co 5-6 Hughes Bldg
Forsythe Jas C (Lucy C)Ⓗ slsmn Maola Milk & Ice Cream Co h Trent rd RD 3

Forsythe Virginia M dental asst Dr Chas B Johnson r 318 Spencer av
Fort Totten Inn (Andrew J Purifoy) service sta 275 Broad
Forty & Eight Voiture Locale The Raymond Tuson chef de Guerre meets 3d Wednesday every month 8:00 p m 94 Broad
Foscue Anna E © dom r 27 Carroll
Foscue Blackwell © lab Rowland Lbr Co 121 N Craven
Foscue Clara J (wid H J) Ⓗ h 107 E Front
Foskey Leander © (Etta M) 4 Ⓗ lab Rowland Lbr Co h 20 Washington
Foskey Thos © lab The Pine Lbr Co Inc 59 N Craven
Foster Agnes W (Mrs F H) slswn Belk's Dept Store r Trent rd RD 3
Foster Effie F © r 69 N Chapman
Foster Emma © maid h 51 Queen
Foster F Herman (Agnes W) Ⓗ (Foster's Garage) h Trent rd RD 3
Foster Missouri © 3 cook Early Simmons h 59 "K"
Foster Thelma emp Cohen-Goldman & Co Inc r 97 Broad
Foster's Garage (F Herman Foster) auto reprs 39 Middle
Fowler-Jones Construction Co Dwight S Jones genl supt 193 S Front
Fowler Nellie G dep County Tax Collr r RD 4
Fowler Steve H (Alice T) Ⓗ auto financing 61 S Front h 613 Spencer av
Fowler Steve H Jr student r 613 Spencer av
Fox John W (Lula S) h 10 Change
Foy Alvin © lab r 127 Queen
Foy Annie © maid r 53 Crooked
Foy Anthony © (Mary J) lab r 9 Reisenstein al
Foy Bettie © 1 h 53 Crooked
Foy Blanch L © r 92 New South Front
Foy Callie © r 44 1st av
Foy Callie T © porter r 19 1st av
Foy Carrie © maid h 127 Queen
Foy Celia © maid r 53 Crooked
Foy Chattie © r 50 Norwood
Foy Claude B (Lillian F) r 171 Middle
Foy Frances © dom h 116 Queen
Foy Frank © (Louisa) lab h 18 Crooked
Foy Geo © (Rosa) h 238 Queen
Foy Geo Jr © lab r 238 Queen
Foy Gertrude r 26½ Spring
Foy Haywood © student r 53 Crooked
Foy Helen M © r 238 Queen
Foy Henry A © (Annie P) lab h 51 Crooked
Foy Inez © maid r 92 New South Front
Foy Jacob © r 53 Crooked
Foy Jas A © r 238 Queen
Foy Jas A © student r 127 Queen
Foy Jos © r 34 Liberty
Foy Laura © dom r 24 Bryant
Foy Leona © student r 92 New South Front
Foy Lewis D © student r 53 Crooked
Foy Lillian © cook h 42 Main
Foy Lorenzo © (Emma) lab h 95 New South Front
Foy Louis F (Eliz; Blue Gables Service Sta) h 161 Craven apt 2-C

Foy Mabel © tob wkr r 92 New South Front
Foy Mary A © r 116 Queen
Foy Minnie © r 86 New
Foy Moses © r 55 Crooked
Foy Queen A © student r 92 New South Front
Foy Rachel © lndrs r 9 Reisenstein al
Foy Richd © lab r 92 New South Front
Foy Rosa © h 30 New South Front
Foy Sarah © dom h 19 1st av
Foy Shirley © r 53 Crooked
Foy Walter © r 127 Queen
Foy Wm © (Clyde) h 92 New South Front
Foy Wm H © tob wkr r 92 New South Front
France Mary © Ⓗ cook h Chestnut av RD 3
France Violet © student r Chestnut av RD 3
Francis Jas © chef Hamilton's Cafe & Sea Food Mkt r 233 Broad
Francis Robt © lab r 74 Jenkins al
Frances Thos (Hyceba) Ⓗ trk dr h 117 Spencer av
Franklin A M r 86 Metcalf
Franklin Benj © hlpr Swan Mtr Co Inc r 45 Miller
Franklin Janie © 1 maid h 45 Miller
Franklin Mary © h 17 Main
Franklin Phil © (Jane) 3 lab h 200 Broad
Franklin Wm © leader WPA r 45 Miller
Franks Andrew © lab Rowland Lbr Co r 11 Roundtree
Franks Jos C © (Daisy) Ⓗ gro 65 West h 37 Bloomfield
Franks Lewis © carp h 18 Bloomfield
Franks Major © lab Rowland Lbr Co r 168 Queen
Franks Mary © r 130 Raleigh
Franks Obediah © hlpr Carolina Oil & Distributing Co r 18 Bloomfield
Franks Rosa © r 130 Raleigh
Franks Saml © shoe shiner r 13 Brown's al
Frank's Thos © (Carolina) 4 h 130 Raleigh
Franks Thos © (Carrie L) lab h 66 North (Pavie Town)
Frazier Eug © (Marietta) 1 jan County Jail h 40 1st
Frazier John T (Mary E) h 26 National av
Frazier Mary © maid r 3 Pembroke rd
Frazier Warren © service sta atndt r 40 1st
Frazzell Janie © 2 r 40 Harrison
Frazzelle Ernest © lab r 11 Norwood
Frazzelle Essie © r 11 Norwood
Freeman Herbert © lab W Granville Taylor Mill nr N Craven
French Bros (Louis H and Chas W) uphols 28 Middle
French C Rodman (Millie) 1 dr Thompson's Taxi Service r 139 Pollock
French Chas E, USCG r 18 E Front
French Chas W (French Bros) h 80½ S Front
French Elsie L trainee NYA r 18 E Front
French Emma M r "C" (Bridgeton)
French Isaac S, USA r 18 E Front
French Jas (Ruth T) 1 clk Duffy's Drug Store r 80 Johnson
French John R (Georgia D) 2 emp WPA h "C" (Bridgeton)

French Lewis J (Emma) h "C" (Bridgeton)
French Louis H (Ida M) 3 Ⓗ (French Bros) furn repr 18 E Front h same
French Louis H Jr (Violet) clk Atlantic & East Carolina R R Co h 2 Crescent
French Mae G r 18 E Front
French Mary student r "C" (Bridgeton)
Friendly Market (Moses W Green) gros 70 Elm
Frizzelle J Paul dist judge County Superior Court r Snow Hill N C
Frizzelle Nannie I Mrs h 13 New
Frog Pond Billiard Parlor © (Alonzo Saunders) 106 Queen
Fulch W McKinley (Edith W) 3 pntr h "C" (Bridgeton)
Fulcher Adeline G © Ⓗ h 23 Reisenstein al
Fulcher Alvah E (Edith L) bridge tndr h 33 George
Fulcher Ava slswn S H Kress & Co r 33 George
Fulcher Bradford B mgr Morris Service Sta h 171 S Front
Fulcher Chas D (Stella E) Ⓗ mech h 10 Crescent
Fulcher Clem © lab Rowland Lbr Co 121 N Craven
Fulcher Della G pkr State Board of Charities & Pub Welfare r RD 1
Fulcher Edw © r 40 Norwood
Fulcher Edw © (Bessie) 2 Ⓗ trkr h 40 Norwood
Fulcher Floyd H (Gladys) 3 h 103 Hancock
Fulcher Gladys (Mrs F H) emp Cohen-Goldman & Co Inc r 103 Hancock
Fulcher Graham atndt My Service Sta r RD 1
Fulcher Jas A r 119 E Front
Fulcher Jerome (Pearl) h 9 Wilmington
Fulcher Lillie M nurse NYA r "C" (Bridgeton)
Fulcher Lonnie © (Mabel) 2 lab W Granville Taylor h 38 Pasteur
Fulcher Lottie © r 52 West
Fulcher Louise © r 40 Norwood
Fulcher Marina © Ⓗ h 52 N Chapman
Fulcher Mary A (wid N T) Ⓗ h "C" (Bridgeton)
Fulcher McDuffy (Dora D) mkt mgr Broad Street Gro Co h 78 New
Fulcher Mildred I pkr State Board of Charities & Pub Welfare r "B" (Bridgeton)
Fulcher Milton © delmn Owen G Dunn r 40 Norwood
Fulcher Minnie (wid W M) nurse WPA r 18 Fleet
Fulcher Murry student r 33 George
Fulcher Oscar © lab r 222 Eubank
Fulcher Robt J del slsmn Sinclair Refining Co r RD 1
Fulcher Saml © (Annie B) 1 firemn Neuse Veneer & Box Co Inc h 68½ New South Front
Fulcher Vernon H (Florrie D) 1 Ⓗ service sta atndt h Oaks rd RD 2
Fulcher W Cleve (Alberta F) 2 car ph 22 Queen
Fulcher W McRae clk Broad Street Gro Co r 78 New
Fulcher Wallace M atndt Morris Service Sta r 171 S Front
Fulford Blanchard (Myrtle B) 2 oiler Rowland Lbr Co r 108 N Craven
Fulford John r 8 N Craven
Fulford Mary © r 110 Burn
Fulford Mary © Ⓗ dom h 30 2d av
Fulford Myrtle B (Mrs Blanchard) emp Cohen-Goldman & Co Inc r 108 N Craven
Fulford Richd B (Thelma C) 1 h 8 N Craven
Fulford Walter justice of the peace and notary 66 Craven r 8 N Craven
Fulford Wm A (Sadie L) mach str Rowland Lbr Co h 108 N Craven

Fulford Wm C (Margt L) mgr Fulford's Service Sta h 34 National av
Fulford's Service Station Wm C Fulford mgr 42 George
FULLER GEO R JR (Hazel B) 1 Mgr Fuller Music House, h 71½ Middle—Tel 445-J
FULLER MUSIC HOUSE, Geo R Fuller Jr Mgr, Music and Musical Instruments 71½ Middle—Tel 135
Fuller Wm H © (Sadie) 2 Ⓗ cook h 42 Cedar
Fuson I Raymond (Daisy H) archt 419 Elk's Bldg r 116 Broad

G TO FIND A NAME YOU MUST KNOW HOW TO SPELL IT

Gadlin A Ernest © lab New Bern Oil & Fertilizer Co r 4 Primrose
Gadlin Florence © cook h 4 Primrose
Gallaway Danl W dist supvr State Board of Charities & Pub Welfare r Hotel New Bernian
Gallin Christina © maid r 264 Queen
Gardner Bilbro © (Victoria) 1 hlpr Seashore Trans Co h 9 3d av
Gardner Frank S © (Minnie) 2 Ⓗ lab Rowland Lbr Co h 17 Myrtle av
Gardner John A © (Fannie) confr 108 Queen
Gardner Rittie © Ⓗ lndrs h 21 Jarvis
Gardner Robt L © (Gertrude) Ⓗ carp h 77 Queen
Garey Robt emp Maola Milk & Ice Cream Co r Bridgeton N C
Garfield Edith © student r 35 Pavie av
Garfield Jas A © (Rowena B) 1 Ⓗ lab Rowland Lbr Co h 35 Pavie av
Garfield Jas E © clk Blount Gro Co r 35 Pavie av
Garner Fredk N (Allie L) 3 atndt Webb's Service S a h 209 Queen
Garner Owen K (Christabel B) slsmn r "B" (Bridgeton)
Garner Vernon P (Ruby G) 1 trav slsmn r 15 George
Garrell Geo C (Thelma) eng City Fire Dept h 1 Pollock
Garrell John F (Katie C) Ⓗ emp WPA h 44 E Front
Garrell Thelma (Mrs G C) bkpr Branch Banking & Trust Co r 1 Pollock
Garrett A Eliz (Elizabeth's Fashion Shop) r 158 Broad
Garris Elmer L (Jane) 1 slsmn Jones Amoco Service h 68 Metcalf
Garrison John © (Eliz G) lab WPA h 19 Barber
Garrison Walter W (Sudie) Ⓗ carp WPA h 88 National av
Gaskill Albert (Arnie L) r 15 Metcalf
Gaskill Arnie L (Mrs Albert) ofc nurse Dr Chas H Ashford r 15 Metcalf
Gaskill Claudia F (wid L K) h 147 Pollock
Gaskill Emmie L opr Carolina Tel & Teleg Co r 211 Spencer av
Gaskill Fernie (Annie B) desk sergt City Police Dept h 42 S Front
Gaskill Furney A (Hattie M) Ⓗ mach Atlantic & East Carolina R R Co h 211 Spencer av
Gaskill Henry C projectionist Show Shop Theatre r 20 Hancock
Gaskill John J (Sophia M) Ⓗ ship clk Armstrong Gro Co Inc h Trent rd nr Rhems av
GASKILL M EMMIE (Emmie's Flower Shop) r 211 Spencer av—Tel 927
Gaskill Sophia M (Mrs J J) opr Carolina Tel & Teleg Co r Trent rd nr Rhems av
Gaskill Verena G tchr WPA r 147 Pollock
Gaskin Albert © (Lena S) lab h 5 Kilmarnock
Gaskin Coye C (Mary S) 3 Ⓗ trk dr h Neuse rd bey city limit

Gaskin Elvelee © r 5 Kilmarnock
Gaskin Wm © r 5 Kilmarnock
Gaskin Wm J (Marie F) 2 timber wkr r 106 N Craven
Gaskins Alex F (Louise M) 2 Ⓗ clk State Hwy & Pub Wks Comn h 269 Pasteur
Gaskins Annie © h 84 Burn
Gaskins Arleigh S (Mrs E D) sten County Dept of Pub Welfare r 124½ Pollock
Gaskins Augus a r "B" (Bridgeton)
Gaskins Bertie W (Mrs D T) clk City Tax Collr r 72 N Craven
Gaskins Bessie T (wid G A) Ⓗ h "B" (Bridgeton)
Gaskins Brice J (Winona A) 1 Ⓗ emp Cohen-Goldman & Co Inc h 10 Fayetteville
Gaskins C Richd mkt mgr Home Pride Store r 78½ New
Gaskins Carol C (Vera R) 1 (Vicking Equipment Co) h 13 Pollock
Gaskins Clement L Lovie F) carp h 78½ New
Gaskins Clifton © lab NYA r 20 Neuse av
Gaskins Clifton A (Louise W) 1 Ⓗ slsmn Sam Lipman & Son h 309 Park av
Gaskins Clyde (Ethel) 4 slsmn Hawk Radio & Appliance Co h Trent rd RD 3
Gaskins Cyrus C (Mildred J) slsmn Howard's r 251 Pollock
Gaskins D Thos (Bertie W) blr mkr Atlantic & East Carolina RR Co h 72 N Craven
Gaskins Danl Jr trk dr Rowland Lbr Co 121 N Craven
Gaskins Daphne I sten David L Ward r 68 E Front
Gaskins Denard H (Sadie S) Ⓗ lbrmn h 14 Broad
Gaskins Dillon (Lucretia T) 1 timber wkr r "C" (Bridgeton)
Gaskins Dora Mrs emp Cohen-Goldman & Co Inc r "B" (Bridgeton)
Gaskins Edna sten USA Recruiting Sta r 68 E Front
Gaskins Elmer A (Alma P) 1 (Home Food Store) h 66 E Front
Gaskins Eura D (Arleigh S) teller Branch Banking & Trus. Co r 124½ Pollock
Gaskins Hardy D lbr mn r Oaks RD 2
Gaskins V Hazel (Lola B) agt Imperial Life Ins Co r 25 Avenue A
Gaskins Henry L radio repr 71½ Middle r 49 National av
Gaskins Herbert E (Louise G) 4 logger h 132 E Front
Gaskins Hugh W (Gladys W) 8 carp John F Cuthrell h 165 Broad
Gaskins Hugh W Jr, USA r 165 Broad
Gaskins Inez E student r 13 Pollock
Gaskins Iva W (Mrs Randolph) slswn Sam Lipman & Son r 19 Avenue B
Gaskins Jas © (Pennina) 3 Ⓗ h 20 Neuse av
Gaskins Jas A (Bradford C) 1 slsmn W C Hagood Inc h 310 Spencer av
Gaskins Josephine © Ⓗ h 35 La Grange
Gaskins Juanita student r "B" (Bridgeton)
Gaskins Julia G Mrs h 107 Hancock
Gaskins Katie B r 10½ George
Gaskins L Guy (Sallie A) store mgr County ABC Board Store No 1 h 49 Natoinal av
Gaskins L Lytell, emp CCC Camp r 165 Broad
Gaskins Lassie L (Florence H) 3 emp John W Bowen h "A" (Bridgeton)
Gaskins Lee © lab City Water & Light Dept r 84 Burn
Gaskins Lena P (wid W E) r 78 New
Gaskins Limos © r 20 Neuse av
Gaskins Lola B (Mrs V H) slswn The Smart Shop r 25 Avenue A
Gaskins Lucretia T (Mrs Dillon) emp Cohen-Goldman & Co Inc r "C" (Bridgeton)
Gaskins M Eliz sten County Supt of Schs r 49 National av
Gaskins Mamie h 20 Hancock
Gaskins Manley © (Janie) 2 lab Rowland Lbr Co h 2 Dunn

Gaskins Marcus D (Dora L) 3 lbr mn h Oakes rd RD 2
Gaskins Margt C sten Coplon-Smith Co Inc r RD 1
Gaskins Martha © r 10 Bloomfield
Gaskins Martha A (wid B J) r 10 Fayetteville
Gaskins Mary emp Cohen-Goldman & Co Inc 14-16 Pasteur
Gaskins Mary J (wid R H) dept mgr Sam Lipman & Son h 62 Johnson
Gaskins Mat ie G (wid E C) h 124½ Pollock
Gaskins Minnie emp Cohen-Goldman & Co Inc 14-16 Pasteur
Gaskins Mollie Mrs r 111 Pollock
Gaskins Preston trk dr State Board of Charities & Pub Welfare r 107 Hancock
Gaskins Randolph (Iva W) Ⓗ solr Spotless Dry Clnrs h 19 Avenue B
Gaskins Robt emp Neuse Veneer & Box Co Inc r 26 S Front
Gaskins Robt student r 62 Johnson
Gaskins Robt F student r 229 Pollock
Gaskins Robt L (Mildred E) custodial emp USPO h 229 Pollock
Gaskins Roy D clk Hotel Queen Anne r 14 Broad
Gaskins Rufus Jr usher Masonic Theatre r 107 Hancock
Gaskins Simon © lab h "A" (Bridgeton)
Gaskins Soda Shop (W Floyd Gaskins) 114 Middle
Gaskins Thos © lab Rowland Lbr Co 121 N Craven
Gaskins Vause trk dr State Board of Charities & Pub Welfare r RD 1
Gaskins Vera R (Mrs C C) slswn Sam Lipman & Son r 13 Pollock
Gaskins W Floyd (Nell W) 2 Ⓗ (Elk's TeTmple Barber Shop; Gaskins Soda Shop) v-chairman Housing Authority Ci y of New Bern h 111 Pollock
Gaskins W Ottis (Mittie) 1 sec-treas Craven Mut Exch Inc r RD 1
Gaskins W Perry (Eliz C) Ⓗ carp h 251 Pollock
Gaskins Walter emp W Granville Taylor Mill nr N Craven .
Gaster Oscar C (Roberta) emp r 24 Queen
Gaston Barber Shop (B Morris Lehue) 69 S Front
Gas on Carrie J © 2 lndrs h 17 Carroll
Gaston Cath © r 2 Dunn
Gaston Eva © r 2 Dunn
GASTON HOTEL, Thos G Blow Mgr, 73 S Front—Tels 136 and 137
Gaston Kelly © hlpr Lem Hamilton's Mkt r 10 Bloomfield
Gaston Madeline © r 10 Bloomfield
Gate City Life Insurance Co G Russell Burnham dist mgr 5-6 Hughes Bldg
Gatlin Carrie © student r 39 2d av
Gatlin Dorothy opr Nina's Beauty Shoppe r 25 Broad
Gatlin Eliz C (Mrs J C) nurse 32 Contentnea av r same
Gatlin John C (Eliz C) h 32 Contentnea av
Gatlin Kathlyn Z s udent r "B" (Bridgeton)
Gatlin Minnie © r 39 2d av
Gatlin Wm J (Kenneth B R) Ⓗ cash ACL RR Co h "B" (Bridgeton)
Gatlin Wm J Jr student r "B" (Bridgeton)
Gatling C Lee (Virginia B) 1 cabtmkr h 16 Neuse av
Gause Janet Mrs r 90 Broad
Gause Marie H (wid W I) r 47 George
Gause Wm I Jr chiro 210-12 Elk's Bldg h 47 George
Gau ier Bertha Mrs r 155 Broad
Gautier Ida M (wid L K) Ⓗ h 22 E Front
Gautier Lewis emp WPA r 22 E Front

Gay Benj © (Flonie) 4 lab h 12 Primrose
Gaylor Lula M © maid r 2 Lawson
Gaylor Randolph © lab h 8 Kilmarnock
Gaylor Randolph © (Mary) 4 lab WPA h 2 Lawson
Geller Chas J (Jennie) slsmn Eastern Butane Gas Co Inc r 32 Pollock
Gem The (Mrs Nettie S Newberry) bdg 101 Pollock
Gennette Kelly © lab New Bern Oil & Fertilizer Co r 128 West
Gentry Edwin H (Sallie) 6 emp W Granville Taylor h 56 N Craven
Gentry Garnett emp The Pine Lbr Co Inc r 56 N Craven
Gentry Jennie Mrs 2 r 190 S Front
Gentry Margt V gro 50 N Craven r 56 same
George Albert © 4 service mn New Bern Ice Plant r 13½ Howard
George Ernest (Sophie) h 141½ Middle
George Francis R usher Show Shop Theatre r 141½ Middle
George Henrietta © lndrs h 13½ Howard
George Herbert © (Louise H) Ⓗ lab State Board of Charities & Pub Welfare h 40 3d av
George Jas B © (Octavia) Ⓗ carp h 131 Cedar
George John, USA r 141½ Middle
George Jos clk Geo Shadeed r 210 Broad
George Jos © (Clemmie) 1 lab r 131 Cedar
George Matthew © (Emma) 1 Ⓗ h 35 Main
George Nathan © lab WPA h 9½ Sutton's al
George Rena r 141½ Middle
Geringer Hurley (Mabel M) (East Carolina Frt Lines) h 41 Avenue A
Geringer Vera r 41 Avenue A
Ghent School Eleanor E Marshall prin 102 Rhems av
Ghent Service Station (Earl L Avery) 227 Pollock
Gibbes Charlotte © 1 maid r 74 Jenkins al
Gibbes Robt W typewriter mech Owen G Dunn r 51½ Pollock
Gibbes Wm © hlpr New Bern Ice Plant r 9 Miller
Gibbes Wm © (Frances) 1 lab WPA r 74 Jenkins al
Gibble Denard D (Callie) Ⓗ h 14 North av
Gibble Denard D Jr emp Cohen-Goldman & Co Inc r 14 North av
Gibble John emp Cohen-Goldman & Co Inc 14-16 Pasteur
Gibble Robt emp Cohen-Goldman & Co Inc r 14 North av
Gibble Rosa emp Cohen-Goldman & Co Inc 14-16 Pasteur
Gibble Sarah emp Cohen-Goldman & Co Inc r 14 North av
Gibbons Donald © delmn Joe Anderson's Drug Store r 30 Pavie av
Gibbons Phyllis © 1 h 30 Pavie av
Gibbs Alex © Ⓗ restr 202 Broad h 15 Eubank
Gibbs Annie B © student r 65 N Chapman
Gibbs C Jerome © student r 41 Myrtle av
Gibbs Claude © (Sudie) 1 lab Rowland Lbr Co h 60 Bloomfield
Gibbs Clem W © Willie M) 3 lab WPA h 65 "K"
Gibbs Clifton © r 41 Myrtle av
Gibbs Edw © (Lillian) 1 service mn New Bern Ice Plant h 270 Broad
Gibbs Eva G © tchr r 41 Myrtle av
Gibbs H Len trav frt agt Norfolk-Sou RR Co r Fort Barnwell
Gibbs Jas © (Geneva) h 44 Liberty
Gibbs Jane sch tchr r 27 Johnson

Gibbs John © (Telosha C) 3 lab h 34 Burn
Gibbs Julia © cook r 19 Myrtle av
Gibbs Julia B © sch tchr r 15 Eubank
Gibbs Lucas © lab r Emerson RD 3
Gibbs Lucy © 4 dom r 65 N Chapman
Gibbs Lynn (Martha) r 5 Broad
Gibbs Mary C © Ⓗ h 41 Myrtle av
Gibbs Nita © r 96 Miller
Gibbs Norfleet M Jr student r 27 Johnson
Gibbs Roland © (Lucille R) 2 trk hlpr Orange Crush Bltg Co Inc r 96 Burn
Gibbs Romeo © (Annie L) 2 cook Williams Cafe h 129-a Burn
Gibbs Rosa © r 13 N Burn
Gibbs Rosa McM (wid N M) Ⓗ h 27 Johnson
Gibbs Vera © r 14 Raleigh
Gibbs Wal er R stock clk Maxwell Co r 101 Pollock
Gibbs Wm © (Julia) lab Rowland Lbr Co r 56 Lee's av
Gibson Chas © h 23 Roundtree
Gilbert Clyde E (Esther) emp Cohen-Goldman & Co Inc r 72 N Craven
Gilbert Geo G (Eva O) 2 emp WPA h 107 Hancock
Gillette Almeta © r 42 1st av
Gillette Rufus © (Myrtle) 3 tailor Sam Lipman & Son h 14 Grace
Gillette Wright © Ⓗ carp h 27 Kinston
Gillette Wright Jr © r 27 Kinston
Gilliam Carolyn © 7 r 27 Kinston
Gilliam Clifton © lab New Bern Oil & Fertilizer Co r 6 Pavie av
Gilliam Harry © lab Rowland Lbr Co r 85 Queen
Gilliam Herbert © repr The Old Reliable Shoe Shop r 6 Pavie av
Gilliam Isaac © USN r 6 Pavie av
Gilliam Luther S © (Addie B) 1 lab New Bern Oil & Fertilizer Co h 117 Main
Gillikin A Eliz ofc sec John A Guion r 83 Craven
Gillikin Annie L (wid C P) h 83 Craven
Gillikin Benj F Anna B) 1 dept mgr Coplon-Smith Co Inc h 157 Craven apt 1
Gillikin Dewey (Bessie P) 3 pntr r Bridge (Bridgeton)
Gillikin Ernest (Annie M) 3 Ⓗ (S G Roberts Co) h 319 Park av
Gillikin Etta Mrs r "C" (Bridgeton)
Gillikin Herbert W stock rm mgr W C Hagood Inc r 83 Craven
Gillikin Sybil J r 319 Park av
Gillis Thos © (Ella) Ⓗ h 135 Raleigh
Gillis Wm © r 135 Raleigh
Gillis Wm © (Sarah) 1 delmn Sam Lipman & Son h 11 Kinston
Gilman Edith © r 185 Pollock
Girton Frank M (Mary A) Ⓗ h 123 Spencer av
Glancy Henry (Mamie P) h 217 Queen
Glancy Mat ie B r 217 Queen
Glancy V Pauline r 217 Queen
Glasper Alonzo © (Izora M) 3 lab Rowland Lbr Co r 4 1st av
Glasper Louisa G © 2 r 66 North (Pavie Town)
Glover Ernest M (Mollie) 1 emp WPA h 43 N Craven
Glover Wm emp NYA r 43 N Craven
Godette Burney © (Annie) lab r 42 2d av
Godette Claude © (Robena G) lab New Bern Oil & Fertilizer Co h 63 Pavie av

Godette Geo © waiter Elite Palace r 129 Burn
Godette Geo W © r 69 West
Godette John H © (Rosabel) 1 lab Rowland Lbr Co r 33 Main
Godette John H © rubber wkr r 69 West
Godette Lena © dom r 69 West
Godette Terry © blksmith 194½ Broad r 16 1st av
Godet e Wm © lab r 35 Jones
Godfrey Carrie © r 48 North (Pavie Town)
Godfrey Thos © lab The Pine Lbr Co Inc 59 N Craven
Godfroy Frank G (Helen I) Ⓗ supt City Water & Light Dept h 401 Spencer av
Godfroy Richd E agt The Life Ins Co of Va r 401 Spencer av
Godgett Geneva © maid h 62 New South Front
Godgett Mary © lndrs r 62 New South Front
Godley Jas © lab W Granville Taylor Mill nr N Craven
Godley Richd O (Mary B) h 16 Dunn
Godley Richd O Jr (Lula B) 2 emp Cohen-Goldman & Co Inc h 154 N Craven
Godley Robt L (Irma J) 1 emp Cohen-Goldman & Co Inc h 16 Dunn
Godley Sallie A (wid N A) r 32 Hancock
Godley Sybil B (Mrs W A) emp Cohen-Goldman & Co Inc r 39½ Avenue A
Godley Wm A (Sybil B) patrolmn City Police Dept h 39½ Avenue A
Godwin Jesse A (Foy E) 1 mgr Montgomery Ward & Co h 203 Spencer av
Godwin L Eliz ofc sec Leopold T Grantham r Neuse rd RD 2
Godwin Robt C student r 22 National av
Godwin Ruffin C (Betty A) Sta e Veteran Replacement Officer h 22 National av
Godwin Sylvester D (Laura B) agt Life & Casualty Ins Co of Tennessee r Neuse rd RD 2
Goerse Cath S Mrs h 13 N Craven
Goerse Chas trk dr Taylor's Cash Coal Yd Inc r 13 N Craven
Goerse Dorothy E trainee NYA r 13 N Craven
Goerse Horace Jr, USN r 13 N Craven
Goldman Beatrice r 29 Hancock
Goldman Max (Rebecca) Ⓗ (New Bern Hide & Fur Co) junk 94 S Front h 29 Hancock
Goldman Raymond with Max Goldman r 29 Hancock
Good Shepherd Hospital © Rev Robt I Johnson mgr 20 West
Goodin Annie © Ⓗ dom h 19 William
Gooding Elsie pkr The Orringer Pickle Co r 204 Queen
Gooding Glennie L emp Cohen-Goldman & Co Inc r 6 Crescent
Gooding Howard © lab The Pine Lbr Co Inc 59 N Craven
Gooding Lathan B (Marie G) trk dr State Hwy & Pub Wks Comn r 204 Queen
Gooding Louellen pkr The Orringer Pickle Co r 204 Queen
Gooding Marie G (Mrs L B) emp Cohen-Goldman & Co Inc r 204 Queen
Gooding Nathan G (Pollie C) 2 editor New Bern Tribune sec-treas Craven Publ Co h 169 Middle
Gooding Pollie C (Mrs N G) tchr Central Sch r 169 Middle
Gooding Sue M (wid C E) h 204 Queen
Goodwin Agnes fnshr Braddy's Inc r 16 Fleet
Goodwin Eliz A r 18 Fleet
Goodwin Harry marine capt Mack L Lupton r Rowe N C
Goodwin Hattie B (Mrs V L) clk Mamie C Sadler r 27 Avenue A
Goodwin John A W (Evelina H) 1 h 16 Fleet

Goodwin Lawrence clk Joe Anderson's Drug Store r 16 Fleet
Goodwin Lena fnshr Braddy's Inc r 16 Fleet
Goodwin Mildred emp Cohen-Goldman & Co Inc r 130 Pollock
Goodwin Vernon L (Hattie B) atndt Prior's Service Sta r 27 Avenue A
Goram Mary © tob wkr r 9½ Myrtle av
Gore Council © (Mary L) 4 lab WPA h 184 Queen
Gore Gertrude © dom r 12 Forbes al
Gore Walter © (Savannah B) lab Neuse Veneer & Box Co Inc h 98 Burn
Gorham Abbie A © h 256 (255) Broad
Gorham Clinton J © 4 Ⓗ serviec mn New Bern Ice Plant h 86 Burn
Gorham Mary © r 2 2d av apt 2
Gorham Pearlie © tob wkr r 2 2d av apt 2
Gorham Richd © (Nettie) lab New Bern Oil & Fertilizer Co h 8 Ash
Gorham Sarah L © student r 86 Burn
Gorham Sara M (wid E H) 1 Ⓗ h 57 Johnson
Gorham Sara M student r 57 Johnson
Gospel Tabernacle "C" (Bridgeton)
Gould Willard N slsmn Coplon-Smith Co Inc r Newport N C
Golden Edna P (Mrs S E) ofc sec Nelson Seafood Mkt r 144-a Pollock
Goulding John (Virdie T) genl mdse 81 Burn h same
Goulding John W (Lizzie E) Ⓗ h 29 George
Goulding Mabel r 150 Pollock
Goulding Maggie E Mrs 3 clk New Bern Pub Library h 26 Eden
Goulding Parthenia C (wid J T) 2 emp Cohen-Goldman & Co Inc h 150 Pollock
Goulding Stacy E (Edna P) 1 clk Micajah M Weeks h 144-a Pollock
Gourner Arth © (Mamie W) lab Bridgeton Lbr Co h "C" (Bridgeotn)
Gower Ella J Mrs r 219 Pasteur
Gower Eloise student r 219 Pasteur
Gower Emma A sch tchr r 219 Pasteur
GRADY A JACK (Madge D) 3 (New Bern Tire & Re-Capping Co) r 11 George
Grady Leon (Mamie) 2 emp WPA r 113 Hancock
Grady Mamie (Mrs Leon) emp Cohen-Goldman & Co Inc r 113 Hancock
Grady Martha W (wid Lonnie) h 30 Spring
Grady Walter 6 mgr G R Kinney Co Inc r 29 Pollock
Graham Geo W © (Maggie) lab Rowland Lbr Co h 1 Myrtle av
Graham Jas © (Inez) lab h 49 Norwood
Graham Juanita © 3 lndrs h 18 Sutton's al
Graham Lonnie © gdnr r 11 Sutton's al
Graham Minnie © r 26 3d av
Graham Minnie A © 2 r 12 Forbes al
Graham Patsy © 1 r 119 West
Grant Edw © lab The Pine Lbr Co Inc 59 N Craven
Grant Nathl J Rev © (Neva) Ⓗ pastor Seventh Day Adventist Ch h Park av (Pembroke) RD 3
Grant Walter N © lab NYA r Park av (Pembroke) RD 3
Grantham David A (Octavia) slsmn Grantham Horse & Mule Co r Grantham RD 4
Grantham Dewey r Hotel New Bernian
Grantham Frank (Gladys) 2 USCG r 218 Spencer av
Grantham Geo © (Addie) lab Neuse Veneer & Box Co Inc h Pembroke rd RD 3
Grantham Horse & Mule Co (Tweed A Grantham) 55 Craven
Grantham Leopold T (Estelle M) Ⓗ lawyer 93½ Middle h 309 Spencer av

Grantham Tweed A (Vida A; Grantham Horse & Mule Co) rl est 55 Craven r Grantham RD 4
Grantham Zeb Z (Ruth L) 4 Ⓗ rl est 93½ Middle h 14 Change
Gray Amanda © r 44 1st av
Gray Annie © 2 cook r 47 Howard
Gray Darius V (Florence N) 3 whsemn Carolina Oil & Distributing Co h 9 Fayetteville
Gray E Wygant (Marie S) 1 mgr Riverside Coal & Wood Yd r 66 Metcalf
Gray Fannie © dom r 12 Scott's al
Gray Frances G opr Carolina Tel & Teleg Co r 53 National av
Gray Hosea C © (Chanie H) 1 lab h 44 1st av
GRAY J OSCAR (Georgia D) 1 (Riverside Coal & Wood Yard) Member City Board of Aldermen h 53 National av—Tel 1117-W
Gray Jas © r 23½ Jenkins al
Gray W Robt (Era R) agt Imperial Life Ins Co r 53 National av
Green Albert © trk dr r 59 Eubank
Green Clyde © hlpr L H Cannon Roofing Co r 42 Carroll
Green Daisy © dom r 11 Roundtree
Green David S © lab r 81 Miller
Green Door The (Mrs Eula C Waldrop) restr 143 Middle
Green Earl © (Clara McD) 3 lab WPA h 2 2d av apt 3
Green Electa © r 81 Miller
Green Eliz © r 15 1st av
Green Ella © r 56 Pavie av
Green Elvin © h 79 Queen
Green Ernest © hlpr The Pine Lbr Co Inc 59 N Craven
Green Fred © lab Rowland Lbr Co 59 N Craven
Green Geo (Sudie D) Ⓗ h 87 Hancock
Green Geo © (Lottie H) h 200 Pollock
Green Grace J sten New Bern Oil & Fertilizer Co r 5 Broad
Green Grocery © (Hosea J Shaw) 27 Kilmarnock
Green Helen © r 81 Miller
Green Henry © lab h 41 Carroll
Green Henry © lab h 43 Carroll
Green Hezeklah © r 19 Myrtle av
Green Jas © lab Rowland Lbr Co 121 N Craven
Green Jodie © lndrs h 81 Miller
Green John B (Agnes P) 1 pres Blades Mtr Co h 5 Broad
Green Julia J © r 12 West
Green Kater © trk dr Craven Ice & Storage Co r 79 Queen
Green Katie © r 18 3d av
Green Loreen © waltress Rainbow Grill 110 Queen
Green Luke © h "B" (Bridgeton)
Green Macy © maid r 79 Queen
Green Martha © r 46 Bloomfield
Green Mildred © tchr West Street Sch r 36 West
Green Moses © lab W Granville Taylor r 12 "A"
Green Moses W (Lucy E) 1 Ⓗ (Friendly Mkt) h 111 E Front
Green Neptune © 4 lab New Bern Oil & Fertilizer Co h 17 Roundtree
Green Oil Co Lonnie Hathaway mgr service sta "C" (Bridgeton)
Green Rachel © r 22 1st av

Green Susie A © h 12 West
Green Thos © lab r "A" (Bridgeton)
Green Wm © (Rebecca C) 2 jan WPA h 2 Smith
Greene Cornelius W © Ⓗ h 45 William
Greene Geo F © (Martha) 6 Ⓗ lab Rowland Lbr Co h 31 Washington
Greene Laura © r 45 Williams
Greene Lula © maid r 15 Norwood
Greenfield Frances © h 73 Main
Greenfield Lillian © student r 73 Main
Greenfield Sylvester © brick wkr r 73 Main
Greenwood Cemetery © 30 Cypress
Gregory Adele © r 27 "A"
Gregory Arth © lab r 27 "A"
Gregory Eddie © r 27 "A"
Gregory Janie © Ⓗ dom h 63 Crooked
Gregory Mary © Ⓗ h 27 "A"
Gregory Thelma © maid r 27 "A"
Grice Geo F © lab Neuse Veneer & Box Co Inc r 70 3d av
Grice Geo H © (Mildred N) Ⓗ h 48 Elm
Grice Lewis O © lab Rowland Lbr Co r 70 3d av
Grice Roberta © h 70 3d av
Grice Topsy © r 99 Miller
Grier Alex © (Rosa) 5 firemn Rowland Lbr Co h 14 Crooked
GRIFFIN E VAUGHAN (Margt H) 2 Cash Maxwell Co, h 16 King—Tel 244
Griffin Edith H (wid J F) h 190 S Front
Griffin Essie Mrs r 160 (150) Middle
Griffin Geo A ofc mgr New Bern Sls Co Inc r 215 Park av
Griffin H B inspr Rowland Lbr Co 121 N Craven
Griffin Jesse C Rev (Bertha D) 3 h 240 Pasteur
Griffin John © dishwasher Hamilton's Cafe & Sea Food Mkt r James City N C
Griffin Jos M emp WPA r 190 S Front
Griffin Joshua © lab Rowland Lbr Co r James City N C
Griffin Lee W (Viola W) service mn Tidewater Power Co h "C" (Bridgeton)
Griffin Louise S (wid A L) Ⓗ h 23 Metcalf
Griffin Oscar S store mgr Lane's Automotive Sup r 23 Metcalf
Griffin Otis C cabt mkr 23 Metcalf r same
Griffin Rachel © dom r 15 Eubank
Griffin Wm F emp New Bern Monumental Wks r 240 Pasteur
Griffin Willie D (wid G T) r 131 Pasteur
Griffith Jas W (Louise) constn advisor Housing Authority City of New Bern h 161 Craven apt 2-D
Griggs Josephine Mrs h 17½ Craven
Grimsley Frances trainee NYA r Bridge (Bridgeton)
Grimsley Herman J (Roxie S) 1 carp r 24 Guion
Grimsley Jasper pntr r 2 "C"
Grimsley Lillian F Mrs r Bridge (Bridgeton)
GRIMSLEY ROXIE S (Mrs H J) Office Mgr Carolina Oil & Distributing Co r 24 Guion
Grimsley Woodrow emp The Orringer Pickle Co r 2 "C"
Griswold Anna P (Mrs R A) bkpr Maola Milk & Ice Cream Co r 55 National av
Griswold Richd A (Anna P) dept mgr Maola Milk & Ice Cream Co r 55 National av

Grizzle Chas © (Carena) 1 lab Harvey's Service Sta h 117 Garden
Groom Jerry © lab r 24 Green
Groves Willie B (wid H M) r 63 New
Grubbs Lawrence C (Mary S) agt The Life Ins Co of Va h 115 Craven
Guilfield Chapel Baptist Church © 17½ Green
Guion Building 40 Broad
Guion Eliz H (Mrs O H) antiques 99 E Front r same
Guion Harriet L student r 99 E Front
Guion John A (Mary L) Ⓗ County Atty lawyer 40 Broad h 59 New
Guion Julia student r 59 New
Guion Lida R ofc sec W B Rodman Guion r 44 Broad
Guion Mahugh © 1 hlpr Willis Furn Co h 115-a Cedar
Guion O Haywood (Eliz H) slsmn Montgomery Ward & Co h 99 E Front
Guion Pattie B R (wid O H) Ⓗ h 44 Broad
Guion Pattie R student r 99 E Front
Guion Thos © (Mary T) 2 lab Rowland Lbr Co h 2½ 1st av
Guion Thos H student r 99 E Front
Guion W B Rodman (Eliz K) 2 Ⓗ lawyer 40 Broad h 21 Johnson
Gulf Oil Corp Odis C Crump dstbtr ofc 161 Queen bulk plant Park av cor Rhems av
Gulf Super Service (John C Arnold) service sta 88 Broad
Gurganus Goliath © lab r "A" (Bridgeton)
Gurganus Saml M Jr clk P D Snipes Co r 15 Edenton
Gustus Elijah © (Ella H) 4 jan Jone's Apartments h 2 Char Mar ct
Guthrie Alonzo L (Lou) bkpr Lucas & Lewis Inc r RD 4
Guthrie Kermit L (Joye B) 2 Ⓗ USA h 308 Spencer av
Guthrie Nancy r 109 National av
Gwaltney Amy K bkpr First Citizens Bk & Trust Co r 33 E Front
Gwaltney John F student r 33 E Front
Gwaltney Maude K (wid W E) Ⓗ drsmkr 33 E Front h same
Gwaltney Wm (Annis) auto mech Craven Fdry & Mach Co r Grantham RD 4

H TO FIND A NAME YOU MUST KNOW HOW TO SPELL IT

Habib Jos (Natima) 3 clk Pete's Gro r 48 West
Hackney Nita B (wid F A) Ⓗ h "B" (Bridgeton)
Hadden Daisy emp Cohen-Goldman & Co Inc 14-16 Pasteur
Hadder Alice (wid W I) r 126 E Front
Haddock Leander C © student r 51 N Chapman
Haddock Major C (Mary) trav slsmn h 62 N Craven
Haddock Roosevelt © (Louise) 1 porter Coastal Oil Co Inc h 83 West
Haddock Ruby student r 62 N Craven
Hadnot Carroll M (Ruby J) 2 trk dr h 162 S Front
Hadnott Cleveland B (June C) 2 Ⓗ pntr h "C" (Bridgeton)
Hadnott Julia nurse St Luke's Hosp of New Bern Inc r same
Hadnott Robt D atndt Shell City Service Sta r 16 N Craven
Hadnott Webster G (Ann) 1 (Webb's Service Sta) r 7 Metcalf
Haggins Edw T © student r 93 Johnson
Hagin Jos W Rev pastor Broad Street Christian Ch r 130 Broad
HAGOOD BENJ F (Susie E) Ⓗ City Delinquent Tax Collector, Pres-Treas Hagood Realty Co Inc, h 48 Metcalf—Tel 859-J

Hagood Elden A clk A & P Food Stores r 524 Rhems av
Hagood Grace M bkpr Hagood Realty Co Inc r 48 Metcalf
HAGOOD HENRY I (Minnie) Sec Hagood Realty Co Inc, h 524 Rhems av—Tel 1113-W
Hagood Nina W Mrs emp Cohen-Goldman & Co Inc r 24 Blades av
HAGOOD REALTY CO INC, Benj F Hagood Pres-Treas, Mrs Susie E Hagood V-Pres, Henry I Hagood Sec, Real Estate and General Insurance 209-10 Mohn Bldg—Tel 115 (See right bottom lines)
Hagood Ruth E student r 48 Metcalf
HAGOOD SUSIE E (Mrs B F) V-Pres Hagood Realty Co Inc, r 48 Metcalf—Tel 859-J
HAGOOD W C INC, Wm C Hagood Pres-Mgr, Thos B Coleman Sec, Ford, Mercury and Lincoln Zephyr Sales and Service, 56 Craven—Tels 951 and 952 (See Buyers' Guide)
HAGOOD WM C Pres-Mgr W C Hagood Inc, h Lucerne Way nr Queen Anne la—Tel 948
Hahn Ferdinand M (Caroline A) 1 Ⓗ County Delinquent Tax Collr h 201 Spencer av
Hahn Myer (Lucile) 1 agt Imperial Life Ins Co r 201 Spencer av
Hahn Robt © (Fannie McM) Ⓗ h 72 West
Halen Raymond student r 141½ Middle
Haley Ray T © lab Tide Water Power Co r 167 Broad
Hall Alvena B (Mrs K G) emp Cohen-Goldman & Co Inc r 19½ Spring
Hall Beulah © cook r 14 Howard
Hall Chas H (Mary B) Ⓗ ins 39 S Front h same
Hall Chas H Jr (Virginia S) 1 Ⓗ v-pres Seashore Trans Co h 616 Rhems av
Hall Clem L (Ruby M) 1 mach str Rowland Lbr Co r 215 Queen
Hall D J agt Gate City Life Ins Co r Morehead City N C
Hall Edna W Mrs r 34 New
Hall Edw © (Bertha) lab h 2 Dill's al
Hall Eliz R Mrs slswn The Parisian r 66 National av
Hall Ella © Ⓗ h 59 Crooked
Hall Ellis © (Laura K) 2 Ⓗ h 126 Cedar
Hall Ellis Jr © emp Rowland Lbr Co r 126 Cedar
Hall Ellis H (Docia A) 1 emp Rowland Lbr Co h 106 N Craven
Hall Jas © lab Rowland Lbr Co r 14 Howard
Hall Kate W (wid W J) 1 h 7 Edenton
Hall Kath © 1 cook r 262 Queen
Hall Kedrick G (Alvena B) 1 carp WPA h 19½ Spring
Hall Laura © dom h 141 Grace
Hall Lula © lndrs h 14 Howard
Hall Mary E student r 106 N Craven
Hall Mary W r 7 Edenton
Hall Murray T (Lenora W) emp Rowland Lbr Co r 7 Edenton
Hall Ophelia G © Ⓗ h 11 N Burn
Hall Pauline © pantry wkr Hotel Tryon 115 Hancock
Hall Plymouth © (Hannah) 1 hlpr Armstrong Gro Co Inc r 14 Howard
Hall Rosa © r 14 Howard
Halloway Herman A © r 48 North (Pavie Town)
Halloway Wm © (Albertha N) 8 emp New Bern Oil & Fertilizer Co h 60 North (Pavie Town)
HAMILTON ADA S (Mrs G L; Hamilton's Cafe & Sea Food Market) r 184 Middle
Hamilton Bonnie emp W Granville Taylor r 33 Blades av

Hamilton Ephraim H © (Sallie L) jan West Street Sch h 7 3d av
Hamilton Grace F r 33 Blades av
HAMILTON GUY L (Ada S) 1 (Hamilton's Cafe & Sea Food Market) r 184 Middle
Hamilton Guy L Jr (Sophie B) co-mgr Hamilton's Cafe & Sea Food Mkt r 119 E Front
Hamil on Jos W (Irene) 6 dept mgr Sam Lipman & Son h "B" (Bridgeton)
Hamilton Lem (Nena S) (Lem Hamilton's Mkt) r James City N C
Hamilton Linda S (wid D M) r "B" (Bridgeton)
Hamilton Merrimon (Meta C) carp h 33 Blades av
Hamilton Nena S (Mrs Lem; Lem Hamilton's Mkt) r James City N C
Hamilton Reuben H (Nellie G) 2 Ⓗ trk dr h Neuse rd bey city limit
Hamilton Wm © (Eula D) 3 trk dr Mack L Lupton h 20 Miller
HAMILTON'S CAFE & SEA FOOD MARKET (Guy L and Mrs Ada S Hamilton) S Front ft Trent River Bridge—Tel 382 (See right bottom lines)
Hamilton's Lem Market (Lem and Mrs Nena S Hamilton) fish 177 S Front
HAMMOND ELECTRIC CO, Jack A Hammond Mgr Electrical Appliances, Supplies and Contractors 53 Pollock—Tel 297 (See right top lines)
HAMMOND JACK A (Ruby W) 1 Ⓗ Mgr Hammond Electric Co h 204 Spencer av—Tel 493-J
Hammonds Clarence A © (Pearl W) 1 firemn Bridgeton Lbr Co h 131 Burn
Hampton Peter © r 5 Murray
Hancock A Jas (Dollie S) 4 mldr Craven Fdry & Mach Wks h "B" (Bridgeton)
Hancock C Edw (Ollie) eng Atlantic & East Carolina RR Co h 157 Craven apt 3
Hancock C Edw Jr teller Branch Banking & Trust Co r 157 Craven
Hancock Cecil (Lena E) Ⓗ formn Rowland Lbr Co h 81 New
Hancock Durward W (Ruby M) 1 trav slsmn h 125 E Front
Hancock Ellen asst sec-treas Natl Farm Loan Assn r 148 Broad
Hancock Evelyn A cotton clk County Farm Agt r 81 New
Hancock Harrison S (Nannie L) slsmn h 217 Spencer av
Hancock Julia A student r 157 Craven
Hancock Lizzie tchr Central Sch r 101 Pollock
Hancock Lois M slswn Charles Stores Co Inc r "B" (Bridgeton)
Hancock Mollie W (wid C T) Ⓗ h 148 Broad
Hancock Rachel B dental asst Dr Wm L Hand r 148 Broad
Hancock Seymour C chf tmkpr WPA r 29 New
HAND WM L (Eliz E) Ⓗ Dentist 301-04 Elks Bldg—Tel 92, h 32 Johnson—Tel 598 (See Buyers' Guide)
Hand Wm L Jr student r 32 Johnson
Handett Robt r 16 N Craven
Hanff Anna P r 21 Pollock
Hanff John F emp State Board of Charities & Pub Welfare r 69 Hancock
Hanff W Bradley (C Mae) 2 Ⓗ elev opr USPO h 69 Hancock
Hanks Don W (Ethel A) Ⓗ (Hanks Lbr Co) h 104 Pollock
Hanks Lumber Co (Don W Hanks) ofc 304-05 Dunn Bldg
Hansen Earl (Ethel) Ⓗ h "A" (Bridgeton)
Hansen Ethel (Mrs Earl) emp Cohen-Goldman Co Inc r (Bridgeton)
Hansen Pearl (wid J M) h "A" (Bridgeton)
Hansen Yens (Elise) Ⓗ h "A" (Bridgeton)
Hardee's Beauty Shoppe (Mrs Sadie Lamb) 45 Broad
Harden Frank © r 11 North (Pavie Town)
Harden Henry © h 8 Char Mar ct
Hardeson Daisy © h 52 North (Pavie Town)

Hardeson Lafayette © student r 52 North (Pavie Town)
Hardesty Birdie L cash The Bootery r 25½ Pollock
Hardesty Christine cash Coplon-Smith Co Inc r 25½ Pollock
Hardesty Emma J (wid H L) pkr State Board of Charities & Pub Welfare h 25½ Pollock
Hardesty Wm © lab Rowland Lbr Co h 72 Pavie av
Harding Anna © h 32 Kinston
Harding Bennie © lab Rowland Lbr Co 121 N Craven
Harding Geo © stevedore Rowland Lbr Co 121 N Craven
Harding Helen © r 93 Miller
Harding Jas © r 93 Miller
Harding Jos © lab Rowland Lbr Co 121 N Craven
Harding Wm H © (Sallie) 1 Ⓗ h 93 Miller
Hardison Albert atndt Sunshine Service Sta r 11 Avenue B
Hardison Alfonso student r 95 Metcalf
Hardison Anthony © r 42 Kilmarnock
Hardison Curtis R (Addie L) 2 r 8 Crescent
Hardison David emp Maola Mills & Ice Cream Co r 11 Avenue B
Hardison Ethel © h 42 Kilmarnock
Hardison Evelyn slsmn S H Kress & Co r 141 Craven
Hardison Floyd L (Alice W) 4 pres Riverside Iron Wks h 11 Avenue B
Hardison Helen H (Mrs H D) opr Nina's Beauty Shoppe r 69 Broad
Hardison Herman D (Helen H) 1 clk Met Club r 69 Broad
Hardison Jas © r 42 Kilmarnock
Hardison Janet trainee NYA r RD 4
Hardison Lee © r 42 Kilmarnock
Hardison Luby G (Service Barber Shop) r RD 2
Hardison Lula C © ofc asst Dr Ira A Daves r 75 Burn
Hardison Major B (Clara B) 2 fish dlr h 7 Craven
Hardison Marriner D r 11 Avenue B
Hardison Myrtle D (Mrs C L) pkr State Board of Charities & Pub Welfare h 69 Broad
Hardison Nora G (wid A S) matron WPA h 95 Metcalf
Hardison Wm student r 11 Avenue B
Hardy Amelia (wid J H) Ⓗ gro 193 George h same
Hardy Edw © lab r 29½ "A"
Hardy Jas E (Gertrude T) 2 clk Mrs Amelia Hardy h 195½ George
Hardy Lula (wid J E) r 2 "C"
Hardy Pennie © lndrs h 29½ "A"
Hardy Percy R clk Mrs Amelia Hardy r 193 George
Hardy Steph © r 29½ "A"
Hargett Alice © 4 Ⓗ dom h 73 New South Front
Hargett Alvin © r McKinley av RD 3
Hargett Chas © emp NYA r 35 Myrtle av
Hargett Claude E, USA r 224 Spencer av
Hargett Elijah © (Allena P) 2 Ⓗ lab Tide Water Power Co h 109 Cedar
Hargett Ernest © lab r 35 Myrtle av
Hargett Geo © (Alice) 4 plstr h 35 Myrtle av
Hargett Geo A © hlpr Lem Hamilton's Mkt r 11 "C"
Hargett Geo Jr © r 35 Myrtle av
Hargett Hedrick © (Mamie) 1 emp W Granville Taylor h 110 West
Hargett Henry C (Mamie T) 2 bldg contr 224 Spencer av h same

Ha.gett Hubert G carp r 224 Spencer av
Hargett Irene E slswn Charles Stores Co Inc r 18 Contentnea av
Hargett J C © lab Rowland Lbr Co 121 N Craven
Hargett Jas © (Estella) h 7 "E"
Harge t Jas A (Bessie C) 3 carp Rowland Lbr Co h 18 Contentnea av
Hargett Janie © h 11 "C"
Hargett John © (Rosetta) Ⓗ h 25 William
Hargett Jas © r 110 West
Hargett Jos © 5 Ⓗ draymn h McKinley av RD 3
Hargett Jos Jr © lab r McKinley av RD 3
Hargett L Eliz slswn Mon gomery Ward & Co r 18 Contentnea av
Hargett Luby © (Eliz P) lab Rowland Lbr Co h 18 Pavie av
Hargett Mamie © maid Gaston Hotel r 110 West
Hargett Mary © dom r McKinley av RD 3
Hargett Mollie r 100 N Craven
Hargett Noah H Rev © (Ha tie D) 1 h 14 Brown's al
Hargett R Frank (Frances H) clk Cash Feed Hse r 22 Metcalf
Hargett Ruby © student r 110 West
Hargett Robt © del mn Star Gro Co r RD 3
Hargett Sadie © Ⓗ h 152 Raleigh
Hargett Silas © wtchmn Riverside Coal & Wood Yd r 1 "A"
Hargett Thos atndt Simons Service Sta r Pollocksville N C
Hargesheimer Chas (Jennie) h 97 Broad
Hargrave W M emp The Pine Lbr Co Inc 59 N Craven
Harker Benj (Mildred R) 1 clk USPO h 11 Avenue D
Harker Berkley G (Gladys G) 3 (Harker's Service Sta) h Trent rd RD 3
Harker Carlyle P (Dorothy R) emp WPA h 33 Pollock
Harker Doris W ofc sec Barden & Stith r 33 Pollock
Harker Duella S (wid J A) r 13 Avenue B
Harker's Service Sta ion (Berkley G Harker) Trent rd RD 3
Harkey Robt A mgr S H Kress & Co r 41 E Front
Harkley Almeda © dom r 64 Elm
Harley Lucille © student r 72 West
Harper Annie R (wid C C) 6 h 278 Broad
Harper J Earl (Jane) wtchmn Va-Carolina Chem Corp h 49 Metcalf
Harper Etta W Mrs r 136 Pasteur
Harper Harry L (Louise R) r 138 E Front
Harper Jane (Mrs J E) emp Cohen-Goldman & Co Inc r 49 Metcalf
Harper Jos J (Florence L) 1 h 138 E Front
Harper L Alex (Ruth B) 1 Ⓗ sup Va-Carolina Chem Corp h 206 Rhems av
Harper Lucille © maid r 258 Queen
Harper Verna M © r 201 Broad
Harrell Frank I (Etta M) slsmn Montgomery Ward & Co h 41 Hancock apt 4
Harrell Lloyd (Kathleen B) USCG r 9 Short
Harrell Marion © r 28 Jones
Harrilson Mary H Ⓗ h 17 New
Harrington Jas A (Bill I) Ⓗ h "B" (Bridgeton)
Harris Adams D (Mary B) Ⓗ (Harris Service Sta) h 25 Edenton
Harris Alice M © dom h 88 West
Harris Amos © (Etta M) h 21 West
Harris Amy © wai ress The Boston Food Shop r 20 Garden al
Harris Beulah © r 141 Grace

Harris Charity © r 15½ Sutton's al
Harris Chas © delmn Caton's Cash Gro r 10 Barber
Harris Chas © (Susan S) fish 30 Main r 38 Bloomfield
Harris Chas © (Eliz H) 1 tob wkr r 8 Miller
Harris Chas A © brklyr h 11 Brown's al
Harris Chas T © (Fannie B) Ⓗ mach h 22 Bloomfield
Harris Clara © Ⓗ h 44 Lincoln
Harris Clementine © student r 22 Bloomfield
Harris Clifton © student r 41 Myrtle av
Harris Danl © lab WPA r 48 North (Pavie Town)
Harris David © (Gertrude) 4 lab h 9 Ash
Harris Dora © cook Geo Washington Cafe h 15 Miller
Harris Earl © lab r 168 Queen
Harris Ernest © fish 213 Broad h same
Harris Florence © maid r 168 Queen
Harris Fodie H © (Fannie A) 2 porter Elk's Temple Barber Shop h 22 Main
HARRIS G F "JACK" (Maye P) Pres Smaw-Harris Funeral Homes h 56 Hancock—Tel 167
Harris Geneva © maid r 168 Queen
Harris Geo © h 20 Gardner al
Harris Geo W © bellmn Gaston Hotel r 11 Brown's al
Harris Geo W © eng Maola Milk & Ice Cream Co r 11 White
Harris H T © hlpr The Pine Lbr Co Inc 59 N Craven
Harris Henrietta R © Ⓗ h 17 Bloomfield
Harris Henry © lab r 168 Queen
Harris Ida © r 35 Jones
Harris Irvin © (Clara) lab WPA h 28 Jarvis
Harris J Edw © lab Rowland Lbr Co r 26 3d av
Harris J Thos (Sarah E) Ⓗ trav slsmn h 121 E Front
Harris Jas © r 41 1st av
Harris Jas © (Beulah) 2 hlpr Scott's Service Sta h 1 1st av
Harris Jas © (Dollie) jan Centenary Methodist Ch h 231 Broad
Harris Jas © lab Rowland Lbr Co 121 N Craven
Harris Jas A © lab The Orringer Pickle Co r 231 Broad
Harris Jas W emp Rowland Lbr Co r 2 Green
Harris John © (Mary F) 2 Ⓗ taxi dr h 16 Forbes al
Harris John H © lab r 95 West
Harris Jos A county supvr U S Farm Security Admn r Oriental N C
Harris Julia © 3 h 26 3d av
Harris Laura © h 168 Queen
Harris Lee © lab WPA r 168 Queen
Harris Leroy © (Lula) 1 maintenance mn New Bern Ice Plant h 22 Brown's al
Harris Lewis © lab Rowland Lbr Co r 2 Green
Harris Lilla © dom r 11 White
Harris Lizzie © cook r 16 "K"
Harris Lula emp Cohen-Goldman & Co Inc 14-16 Pasteur
Harris Lula © maid r 168 Queen
Harris Maggie F © 2 dom h 10 Barber
Harris Mamie © r 59 Eubank
Harris Mary © r 9 Ash
Harris May B © dom r 89 Burn
Harris Pattie B © r 5 Richardson al

Harris Penney © maid r 168 Queen
Harris Pennie © 2 h 16 "K"
Harris Pinckney (Nannie) r 10 Dunn
Harris Rigdon © (Emma C) Ⓗ oiler New Bern Ice Plant h 11 White
Harris Roosevelt © delmn Nelson Seafood Mkt r James City N C
Harris Roscoe (Lydia N) 1 hlpr The S B Parker Co h 52 Contentnea av
Harris Roxie © Ⓗ h 7 Beaufort
Harris Saml © lab New Bern Oil & Fertilizer Co r 15 Howard
Harris Sarah © dom r 16 Forbes al
Harris Service Station (Adam D Harris) 181 George
Harris Sol © (Ethel B) 4 lab Rowland Lbr Co h 43 1st av
Harris Steph © lab Rowland Lbr Co r 2 Green
Harris Vernon W (Mattie D) 3 supvr County Farm Agt h 4 Fleet
Harris W Leon (Lula E) slsmn Nehi B lg Co r 402 Rhems av
Harris Wade © hlpr Prior's Service Sta r 168 Queen
Harris Wm © hlpr The Pine Lbr Co Inc 59 N Craven
Harris Wm © (Maggie) 2 lab h 17 Norwood
Harris Wm © (Viola F) 2 lab Rowland Lbr Co h 2 Green
Harris Wm L (Jean M) 1 dep County Game Warden h 70 New
Harrison Bruce C (Gladys H) 3 mech Barbour Boat Wks h 25 George
Harrison Bruce C Jr carp r 25 George
Harrison Cecil W, USA r Trent rd RD 3
Harrison Christopher W emp Neuse Veneer & Box Co Inc r 40 Contentnea av
Harrison Clem M (Lila W) 1 collr Joe Lipman h 54 Burn
Harrison D Webb (Goldia L) formn State Hwy & Pub Wks Comn h Trent rd RD 3
Harrison Dannie M (wid S L) 5 h 40 Contentnea av
Harrison Fleeta © r 10 Brown's al
Harrison Geo A © r 10 Brown's al
Harrison Heber Z (Rita R) 1 elec welder Riverside Iron Wks h 104 N Craven
Harrison Jas (Oliney P) emp WPA r 4 Fleet
Harrison John © (Sarah R) r 29 Carroll
Harrison John T © 3 Ⓗ porter Hill's Inc h 10 Brown's al
Harrison Mary J © Ⓗ h 37 Lincoln
Harrison Rita R (Mrs H Z) emp Cohen-Goldman & Co Inc r 104 N Craven
Harrison Snowdie L r 40 Contentnea av
Harrison Thos J (Florence) h 182 Middle
Harrison Tina J (wid Matthew) r 18 Fleet
Harrison Walter h 163 Pollock
Harrison Wm R emp Maola Milk & Ice Cream Co r 40 Contentnea av
Hart Calvert student r 22 Contentnea av
Hart Julia C trainee NYA r Vanceboro N C
Hart Mildred trainee NYA r Vanceboro N C
Hart Myrtle student r 22 Contentnea av
Hart Roy J (Laura R) dist eng State Hwy & Pub Wks Comn r RD 4
Hart Virginia M slswn S H Kress & Co r 22 Contentnea av
Hartley Dorothy H trainee NYA r Bridgeton
Hartley Floyd R (Gladys E) clk A & P Food Stores r RD 1
Hartsell Loy W prsmn Owen G Dunn r Oaks rd RD 2
Hartsfield Jake L r 20 Pollock
Hartsfield Kath © r 49 1st av
Harvey Allie W (wid H M) Ⓗ (Sunshine Service Sta) h 74 Natoinal av

Harvey Goldie M (Mrs H M Jr) slswn Charles Stores Co Inc r Bridgeton
Harvey Hunter M Jr (Goldie M) mech Harvey's Service Sta r Bridgeton
Harvey Isaiah © (Louise H) lab Rowland Lbr Co r 8 Char Mar ct
Harvey Jos B (Minnie) r 186 Middle
HARVEY LEO H, V-Pres Craven Motor Co, r Kinston, N C
Harvey Lucretia © r Bridge (Bridgeton)
Harvey Nathan W (Harvey's Service Sta) r 74 National av
Harvey Na.hl A © (Susie F) 3 lab Rowland Lbr Co h 3 Booms al
Harvey Russell © (Alice H) 2 lab r 62 West
Harvey's Service Station (Nathan W Harvey) 15 Johnson
Haskett Clarence emp WPA r 24 Queen
Hassell Warren S © (Mary M) Ⓗ blksmith Rowland Lbr Co h 26 Elm
Hathaway Lonnie mgr Green Oil Co and West End Service S.a r Greenville N C
Hatch Curtis © emp W Granville Taylor r 18 Grace
Hatch Dorothy A (Mrs J H) (Hatch's Fruit Store) r 18 Metcalf
Hatch Edmond B (Susan J) emp WPA h 21 Spring
Hatch Fred © lab Rowland Lbr Co r 8 Chapman
Hatch Geo M clk Hatch's Fruit S.ore r 18 Metcalf
Hatch Harold © student r 8 Chapman
Hatch Isaiah P © Ⓗ undtkr 40 El mh 42 same
Hatch J Henry (Dorothy A) r 18 Metcalf
Hatch John C © lab r 8 Chapman
Hatch Jos © (Julia) lab r 23 Reisenstein al
Hatch Lu.her © (Fannie) 1 Ⓗ lab Rowland Lbr Co h 24 Bryant
Hatch Nellie J © h 4 Char Mar ct
Hatch Nettie © Ⓗ h 16 Scott's al
Hatch Nora r 21 Spring
Hatch Roosevelt S © r 27 Liberty
Hatch Rose © r 45 Cedar
Hatch Theo © Ⓗ pntr h 18 Grace
Ha.ch Thos © student r 13 (49) William
Hatch Virginia R © r 104 Miller
Hatch Wm © shoe shiner 196-a Broad r 198 same
Hatch Wm E © (Nancy) Ⓗ h 13 (49) William
Hatch Wm H © (Bertha) lab WPA h 27 Liberty
Hatch's Fruit Store (Mrs Dorothy A Hatch) 66 Middle
Hatcher Louise trainee NYA r RD 1
Hatcher Norman (Adelaide) 1 r 71 Metcalf
Hatem Ayouph S (Julia B) 3 h 170 Pollock
Hatem Fayez F (Rose M) 1 Ⓗ shoe dlr h 420 Rhems av
Hatem Jos r 170 Pollock
Hatem Kath student r 420 Rhems av
Hatem Lawrence student r 170 Pollock
Hattley Wm © (Laura) lab h 87 Queen
Hatton Roy I stock clk S H Kress & Co r RD 1
Havens Edna E © r 80 George
Havens Jonathan T © (Emma J; The Acme Shoe Shop) h 80 George
HAWK BOODY (Hawk Radio & Appliance Co) r 151 Craven—Tel 509
Hawk Cath J (wid J E) r 151 Craven
HAWK HELEN M, Sec New Bern Chamber of Commerce and New Bern Merchants Assn, Sten City Board of Aldermen, r 151 Craven—Tel 509

HAWK RADIO & APPLIANCE CO (Boody Hawk) Radio Sets and Electrical Appliances 129 Middle—Tel 54
Hawkins Bernice G (Mrs E H) clk Maxwell Co r 141 Pasteur
Hawkins Dorothy © student r 15 William
Hawkins Elmer H (Bernice G) clk Herman W Hawkins r 141 Pasteur
Hawkins Herman W gro 143 Pasteur h 141 same
Hawkins Inez R (Mrs W V) emp Cohen-Goldman & Co Inc r 24 Blades av
Hawkins Julia (wid Robt) r 156 Pollock
Hawkins Laura B (wid T J) r 2 "B"
Hawkins Link © (Belona W) 4 carp Norfolk-Sou RR h 81 West
Hawkins Minnie © student r 15 William
Hawkins Oscar T r 2 "B"
Hawkins Raymond W bottler New Bern Coca-Cola Btlg Wks Inc r 11 Avenue C
Hawkins Wm E © (Minnie) Ⓗ carp h 15 William
Hawkins Wm M © (Josephine W) 2 cook Atlantic & Eastern Carolina RR Co h 28 Cypress
Hawkins Wm V (Inez R) 4 emp Cohen-Goldman & Co Inc h 24 Blades av
Hay Madie B ofc sec St Luke's Hosp of Ne wBern Inc r 58 Johnson
Hayes Felice © lab r 66 Jenkins al
Hayes Leander © r 46 (85) Miller
Hayes Letty © r 147 Raleigh
Hayes Zodie H © (Rosena) 1 lab Hammond Elec Co h 15 Pavie av
Haynes Maggie r 143 Pollock
Haywood Laura S (wid R W) r 32 New
HAYWOOD THOS W, Member County Board of Commissioners, r RD 4
Hazell Clara W h 125 Craven
Hazel on Cora © cook Bynum's Drug Store r 120 Garden
Hazelton Hanson S © (Fleeta) Ⓗ carp h 120 Garden
Hazelton Wm © (Dora F) 2 Ⓗ jan Elk's Bldg h 42 2d av
Heath A Graham (Mrs C W) slswn J C Penney Co Inc r 27 Avenue A
Heath Annie S (wid J T) Ⓗ h 23 Wilmington
Heath C Ruth r 103 Metcalf
Heath Carlton ship clk Maola Milk & Ice Cream Co r 43 N Craven
Heath Christopher B mgr Travelers Service Sta h 30 Avenue A
Hea h Clifford W (A Graham) asst mgr Carolina Rubber & Sup Co h 27 Avenue A
Heath David B (Travelers Service Sta) r 30 Avenue A
Heath E Gertrude (Mrs J A) emp Cohen-Goldman & Co Inc r 103 Metcalf
Heath Florence © dom r 28 Carroll
Heath Florine C (Mrs J S) emp Cohen-Goldman & Co Inc r 23 Wilmington
Heath Geraldine L r 23 Wilmington
Heath J Arth (E Gertrude) 1 emp Cohen-Goldman & Co Inc h 103 Metcalf
Hea h Jas W (Anna A) 3 inspr Rowland Lbr Co h 1 Fayetteville
Heath Joel S (Florine C) r 23 Wilmington
Heath John T (Mildred H) h stock rm mgr New Bern Sls Co Inc h 215 Park av
Heath Lelia (wid C M) r 30 Avenue A
Heath Meda nurse NYA r 110 N Craven
Heath Nita B Mrs 1 r 110 N Craven
Heath Paul J r 17 Eden
Heath Raymond (Leila) 1 ship clk Maola Milk & Ice Cream Co r 26 Queen
Heath Ruth emp Cohen-Goldman & Co Inc 14-16 Pasteur
Heath Winnie B © r 28 Carroll
Hea ley Kenneth S clk ACL RR Co r 18 Pollock

Hebrew Cemetery 99 National av
Heidleberg Henry © bellmn Gaston Hotel r 124 Burn
HELLINGER CHAS T (Rosalind D) Ⓗ (N E Mohn & Co) Member City Board of Aldermen, Statistician County Department of Public Welfare, h 85 Craven—Tel 409
Henderson Annie © h 89 Burn
Henderson Bertha © student r 7 Chapman
Henderson Boyd © r 24 Jones
Henderson C Leamon © (Georgia) 4 Ⓗ lab h 9 Beaufort
Henderson Charity © r Charles RD 3
Henderson Chas © (Mamie) blksmith h 78 Main
Henderson Christina © dom r 113 Cedar
Henderson Cigar & Candy Co (Ray Henderson) whol rear 101 S Front
Henderson Clement © (Rena) emp WPA r 15 Barber
Henderson David © lab Rowland Lbr Co r 78 Main
Henderson David S student r 89 Craven
Henderson Doletha © r 262 Queen
Henderson Elbert C (Sue R) 1 Ⓗ mgr Lee's 5 & 10 Cent Store h Neuse rd bey city limit
Henderson Eliz © lndrs r 34 Liberty
Henderson Emma G (wid G M) h 116 Broad
Henderson Emory H crossing wtchmn A lantic & East Carolina RR Co r 147 Broad
Henderson Everett © delmn Banks Gro r 11 Barber
Henderson Everett C (Bertha H) clk Gaskins Soda Shop h 101 Broad
Henderson Everett H student r 101 Broad
Henderson Geo © student r 77 Elm
Henderson Gotha © (Lula) 2 lab Rowland Lbr Co h McKinley av RD 3
Henderson Henry © hlpr The Pine Lbr Co Inc r James City N C
Henderson Henry © (Lillian) lab h 60 New South Front
Henderson Henry © lab Rowland Lbr Co h 262 Queen
Henderson Jas E clk Mamie C Sadler r 14 Contentnea av
Henderson John © lab r 254 Queen
Henderson John © lab WPA h 26½ 1st av
Henderson Kelly © (Minerva) h 7 Chapman
Henderson Lily W clk County Aud r 116 Broad
Henderson Major © (Hattie) blksmith Atlantic & East Carolina RR Co h 34 Liberty
Henderson Mary E student r 89 Craven
Henderson Mary W tech St Luke's Hosp of New Bern Inc r same
Henderson May S Mrs Ⓗ h 14 Contentnea av
Henderson Nobe del slsmn Coastal Oil Co Inc r 26 S Front
Henderson Paul Ⓗ h "C" (Bridgeton)
HENDERSON RAY (Gertrude B) 1 Ⓗ (Henderson Cigar & Candy Co) City Mayor, Judge City Court, h 89 Craven—Tel 805
Henderson Raymond M student r 89 Craven
Henderson Sadie © h 77 Elm
Henderson Sallie M © h 20 2d av
Henderson Sol © (Emma) Ⓗ lab WPA h 24 Jones
Henderson Sue R (Mrs E C) slswn Lee's 5 & 10 Cent Store r Neuse rd bey city limit
Hennie Rebecca C © supvr Good Shepherd Hosp r same
Henry Amos © r 55½ West
Henry Eliz © lndrs h 46 Norwood
Henry Etta © r 200 Pollock

Henry Evangeline © r 14 Green
Henry Geneva © student r 200 Pollock
Henry Henrietta © h 55½ West
Henry Ida © Ⓗ h 18 N Burn
Henry Lucy © h 56 Bloomfield
Henry Nellie © 2 h 14 Green
Henry Robt © 3 lab WPA r 55½ West
Herald Publishing Co Nina B Reel publr publrs of The Pamlico Herald 85 Middle
Herbert Wm © bellmn Hotel Tryon 115 Hancock
Heritage Janie fnshr Braddy's Inc r 129 Pollock
Heritage John W (Nannie D) emp City Street Dept h 129 Pollock
Herring Hannibal © r 86 Main
Herring Jas © (Maggie M) 3 section mn Atlantic & East Carolina R R Co h 173 Burn
Herring Jasper A (Mae T) slsmn L B Price Merc Co h "B" (Bridgeton)
Herring Pauline A r "B" (Bridgeton)
Herring Rowland H © (Verona) 7 Ⓗ h 86 Main
Herring Verona © student r 86 Main
Heuser Bertha M r 188 Pollock
Heuser Bertie J (wid C F) 1 r 188 Pollock
Heuser Cath emp Cohen-Goldman & Co Inc 14-16 Pasteur
Hibbard Albert E r 140 Pollock
Hibbard Albert L (Cecelia K) 1 gift shop 139 Middle h 72 Hancock
Hicks Delilah © r 270 Broad
Hicks Jas M © (Emma R) ice 209½ Broad r James City N C
Hicks John © (Bertha) 1 h 18 Forbes al
Hicks Jordan (Justina B) lab r 63 N Chapman
Hicks Leamon © (Venita) 1 lab New Bern Oil & Fertilizer Co h 15 Myrtle av
Hicks Matilda © dom h 203 Broad
Hicks Palmetta © 1 h 60 Jenkins al
Hicks Paris © lab Bridgeton Lbr Co h "A" (Bridgeton)
Hicks Reuben © (Alice) lab r 10 E Rose
Hicks Roxie R © dom r 99 Miller
Hicks Wm © delmn Ralph B Warrington r 10 E Rose
Higgins Hames © lab Rowland Lbr Co 121 N Craven
Higgins Percy J (Sudie) 1 emp USPO h 14 N Craven
Higgins W Robt bottler New Bern Coca-Cola Btlg Wks Inc r 14 Crescent
Higgins Wade appr Owen G Dunn r 14 Crescent
Higgins Wm G (Calla L) Ⓗ carp Rowland Lbr Co h 14 Crescent
Hill A Ray (Anna) paper hngr 24 N Craven r same
Hill Adolph © trk dr Tide Water Power Co r RD 3
Hill Albert © (Alice) lab New Bern Oil & Fertilizer Co h 7 Biddle
Hill Alex © delmn Broad Street Gro Co r 12 Carmer
Hill Almina © Ⓗ h 50 (14) 3d av
Hill Annie © 4 dom h 119 West
Hill Arth © (Mary) h 28 Biddle
Hill Belle (wid Claude) emp WPA r 26½ Spring
Hill Benj T mail clk The Sun Journal r 11-b Metcalf
Hill Burdell © delmn Nelson Seafood Mkt r 13 Norwood
Hill Carrie M © sch tchr r 99 Johnson
Hill Cath © student r 11 Garden
Hill Chas © (Alvena) 1 lab City Water & Light Dept h 15 Barber

Hill Clara © r 93 George
Hill Clara C (wid C B) Ⓗ h 8 Metcalf
Hill Clarence © emp New Bern Oil & Fertilizer Co r 129 Cedar
Hill Clifton H © lab r 13½ Howard
Hill Cora © dom r 28 Pavie av
Hill Doris E student r "C" (Bridgeton)
Hill Earl slsmn W C Hagood Inc r Vanceboro N C
Hill Edw © presser Braddy's Inc 75 S Front
Hill Ephriam B (Janie G) 2 emp Cohen-Goldman Co Inc h 2 "C"
Hill Ernest © (Kath W) 1 lab h 7 Miller
Hill Ernest B mech A Wallace Holton r 209 Queen
Hill Estella © 2 r 211 Broad
Hill Evelyn © r 21 3d av
Hill Floyd © oven tester Kafer's Baking Co r James City N C
Hill G Leonard © (Rosa B) 2 (Five Points Drug Store) h 100½ New
Hill Geo © tinner r 129 Cedar
Hill Gunard © r 38 Cedar
Hill Harry dr Seashore Trans Co r Atlantic N C
Hill Hazel K student r 172 Middle
Hill Hazel R (wid H M) 2 Ⓗ h 172 Middle
Hill Henry © hlpr The Pine Lbr Co Inc r 66 New South Front
Hill Henry © (Mary) lab Atlantic & East Carolina RR Co h 67 Burn
Hill Herbert © lab Rowland Lbr Co 121 N Craven
Hill Herbert Rev © (Mildred) 3 h 5 3d av
Hill Hugh F © hlpr The Pine Lbr Co Inc 59 N Craven
Hill Ida B © Ⓗ lndrs h 38 Cedar
Hill Jake slsmn Maola Milk & Ice Cream Co r Trenton N C
Hill Jas emp The Pine Lbr Co Inc 59 N Craven
Hill Jas © (Kathleen B) 1 emp WPA h 57 Eubank
Hill Jas © (Doro hy) 1 emp WPA r 26 Pavie av
Hill Jas © lab Rowland Lbr Co 121 N Craven
Hill Jas E © dishwasher Hamilton's Cafe & Sea Food Mkt r 17 Ash
Hill Jas L © r 25-a Jones
Hill Jas M © r 38 Cedar
Hill Janie G (Mrs E B) emp Cohen-Goldman Co Inc r 2 "C"
Hill Jeanette r 62½ Johnson
Hill Jette © cook 87 E Front
Hill John B © (Cora L) emp WPA h 10 Main
Hill Johnnie B © emp WPA r 16 Main
Hill Jos C clk A & P Food Stores r 151 Middle
Hill Jos F (Merle C) 6 © service sta notary "C" (Bridgeton) h same
Hill Jos L © agt N C Mut Life Ins Co r 100½ New
Hill Julia E (wid W H) Ⓗ smstrs h 51 Metcalf
Hill Leander © lab Craven Fdry & Mach Co h 13 Norwood
Hill Lency © h 9 Barber
Hills Leonard © lab r 4 Primrose
Hill Lillian B © student r 79 Main
Hill Lottie h 178 S Front
Hill Lou r 134 Pasteur
Hill Martha © student r 13 Norwood
Hill Mary © Ⓗ h 16 Main
Hill Mary E © dom r 79 Main

Hill McRea © (Lena B) hlpr Jones Amoco Service r 9 Barber
Hill Minnie © r 20 Carroll
Hill Olivia H (wid E W) h 11-b Metcalf
Hill Pennie © h 31 Miller
Hill Richd © (Cath) lab Rowland Lbr Co h 24 1st av
Hill Richd © (Cath) lab Rowland Lbr Co h 24 1st av
Hill Robt (Martha H) trkr r 31 Avenue A
Hill Roland E (Mary S) 2 emp WPA r 322 Spencer av
Hill Sadie E © cook r 79 Main
Hill Samana © r 119 West
Hill Shade © hlpr The Pine Lbr Co Inc 59 N Craven
Hill Sophia © Ⓗ h 99 Johnson
Hill Vera L ofc sec Abernethy & Abernethy r "C" (Bridgeton)
Hill Virginia M student r "C" (Bridgeton)
Hill Walter S meat ctr A & P Food Stores r 151 Middle
Hill Wm © hlpr The Pine Lbr Co Inc 59 Craven
Hill Wm © lab r 126 Elm
Hill Wm © (Clara) Ⓗ lab The Slater Lbr Co h 11 Garden
Hill Wm T (Hill's Sport Shop) h 62½ Johnson
Hill Wm T © lab r 79 Main
Hill Woodrow r 266 Pasteur
Hill's Inc Robt L Pate pres Grover C Munden sec-treas men's clo 103-05 Middle
Hill's Sport Shop (Wm T Hill) bicycles 65 Broad
Hilliard Jesse © (Lilla) boatmn h 18 Brown's al
Himmelman Geo C (Hattie P) eng City Water & Light Dept h 28 Avenue A
Hines Bernice G (Helen S) Ⓗ mgr New Bern Bldg Sup Co h 11 New
Hines Elton © h 17 Sutton's al
Hines Georgia © dom r 26 Crooked
Hines Saml © lab Rowland Lbr Co r 7 Green
Hines Sophronia © r 7 Green
Hinton Jos © (Eliza) Ⓗ h 32 Bryant
Hinnant Hugh plmbr 136 N Craven r 9 Avenue "C"
Hinnant Keith slsmn L B Price Merc Co r 47 Broad
Hinnant L Geo gro 136 N Craven r 9 Avenue "C"
Hinnant Wm L (Olive P) Ⓗ eng Rowland Lbr Co h 29 Avenue A
Hinton Jos © (Eliza) © h 32 Bryant
Hobbs Carrie © r 89 Elm
Hobbs Dessie © dom r 89 Elm
Hobbs Lavinia © librarian West Street Sch r 89 Elm
Hobbs Malinda C © 2 Ⓗ h 89 Elm
Hobby Simeon C (Lucile E) (Am Shoe Shop) h 18 King
Hobson Lola G (wid W A) 3 r 23 Metcalf
Hodge Alvin © platform mn Craven Ice & Storage Co r 27 Middle
Hodge Chas © stevedore Rowland Lbr Co 121 N Craven
Hodges C Walker (Annie V) Ⓗ pres-treas C Walker Hodges Dredging Co h Lucerne Way nr Queen Anne la
Hodges C Walker Dredging Co Inc C Walker Hodges pres-treas ft Pollock
Hodges Emaline © r 10 Forbes al
Hodges Frank © Ⓗ wood 8 Jones h same
Hodges J Oscar © lab r 8 Jones
Hodges Jos L Rev (Leila M) pastor Baptist Tabernacle Ch h 30 National av
Hodges Junius © lab r 248 Pollock

Hodges Minnie © student r 45 2d av
Hodges Roosevelt © (Alber.a) trk dr h 17 Liberty
Hodges Sarah L © r 8 Jones
Hodges Violet © 2 dom h 45 2d av
Hoffberg Jacob (Lena L) slsmn Sam Lipman & Son h 15½ George
Hoffer Nathan dr Red Bird Taxi Co r RD 3
Hoffman Geo C (Clara) 2 dist ranger U S Forest Service h 315 Spencer av
Hoft B Albert (Julia) h rear 37 E Front
Hoft B Albert Jr student r rear 37 E Front
Hoggard H S © lab Rowland Lbr Co 121 N Craven
Holden Mattie © tob wkr r 30 Carmer
Holland Grace J (Mrs W J) cash Belk's Dept Store r 153 Craven
Holland Jane McW (Mrs J S) dep County Register of Deeds r 133 Craven
Holland Jasper © lab Rowland Lbr Co 121 N Craven
Holland John S (Jane McW) County Register of Vital Statistics h 133 Craven
Holland John S Jr sports editor The Sun-Journal r 133 Craven
Holland Wm J (Grace J) 1 patrolmn City Police Dept h 153 Craven
Holleman Lillie waitress Hotel New Bernian Coffee Shop h 80½ Middle
Holley Sadie W © Ⓗ h 26 Main
Holliday Lonnie © h 6 Grace
Hollister Bessie S kindergarten tchr r 145 Craven
Hollister Chas S Jr ins agt r 145 Craven
Hollister Mary B (wid C S) Ⓗ h 145 Craven
Hollister John T (Sophia J) Ⓗ (Hollister & Cox) h 86 E Front
Hollister John T Jr clk Hollister & Cox r 86 E Front
Hollister Wm (Myrtle M) 4 phys 158 (148) Middle h 319 Rhems av
Hollister & Cox (John T Hollister) coal 16 Craven
Holloway Bertha © hlpr The Green Door 143 Middle
Holloway David © lab r 103 Railroad
Holloway Harry © lab Jenkins & Dixon r 103 Railroad
Holloway Long © lab Rowland Lbr Co 121 N Craven
Holloway Mary © dom h 12½ Green
Holloway O E (Mae O) slsmn r 62 National av
Holloway Perena © 4 cook h 103 Railroad
Holloway E Warren grower The Florist r 278 (2) Broad
Holloway Walter © r 103 Railroad
Holloway Wm © del mn Duffy's Drug Store r 93 Burn
Hollowell Callie r 11 George
Hollowell Ernest T slsmn New Bern Auto Sup Co r 11 George
Hollowell Sudie (wid E T) r 11 George
Holmes Odey © (Mattie) lab Bridgeton Lbr Co h Bridge (Bridgeton)
Holoway Herman © lab Rowland Lbr Co 121 N Craven
Holton A Wallace (Ruth M) 2 Ⓗ auto repr 161 S Front h 305 Rhems av
Holton Alonzo J (Martha K) Ⓗ h "C" (Bridgeton)
Holton Arminta E (wid T W) h "B" (Bridgeton)
Holton Ashley M (Clara B) 5 trk dr Cavanaugh & Beverly Trucking Co h 3 Crescent
Holton Cecil, USA r "B" (Bridgeton)
Holton Chas (Lucille W) agt Sou Dixie Life Ins Co h 3 "C"
Holton Clement M (Vivian) 1 Ⓗ formn Rowland Lbr Co h 37 Avenue A
Holton Dallas trk dr Craven Gro Co r "B" (Bridgeton)
Holton Doris P trainee NYA r "B" (Bridgeton)

Holton Ethel F sec State Board of Charities & Pub Welfare r 31½ Hancock
Holton Evelyn L waitress Central Cafe r 95 Craven
Hollister Janet T soc editor The Sun Journal r 86 E Front
Holton Gladys slswn S H Kress & Co r 25 Broad
Holton I Frank (Minnie M) Ⓗ dep County Sheriff h 166 S Front
Holton Jas H © lab r 17 Chapman
Holton Jas W student r 305 Rhems av
Holton Laura M Mrs slswn The Bargain Store r 115 Craven
Holton Lorenzo D (Effie P) mech Taylor Mtr Co h "B" (Bridgeton)
Holton M (Gertrude Mrs h 31½ Hancock
Holton Marie G slswn Coplon-Smith Co Inc r Stonewall N C
Holton Slade © (Edith S) Ⓗ lab h 17 Chapman
Home Food Store (Elmer Gaskins) gros 115 Cedar
Home Pride Store (Jack Lee) gros 188 Broad
Home Security Life Insurance Co Robt P Joyce supt 216 Mohn Bldg
Honeycutt Chas A, U S Air Corp r 89 Pollock apt 2
Honeycutt Herman H (Florence A) br mgr A & P Food Stores h 89 Pollock apt 2
Honeycutt Mary F r 89 Pollock apt 2
Hourine Albert M (Irene B) Ⓗ sec Riverside Iron Wks h 18 National av
Honrine John R (M Opal) 1 Ⓗ lino opr The Sun-Journal h 16 Change
Hood Saml © (Mary E) Ⓗ lab h 13 (2) "B"
Hooker Alberta © dom r 34 West (Larksville)
Hooker Annie © Ⓗ h 40 William
Hooker Fernie L dist forest ranger State Forest Service r Rhems N C
Hooker Margt W comptometer opr County Farm Agt r Kinston N C
Hooker Marie © 1 r 34 West (Larksville)
Hooker Wm © Clara) emp The Slater Lbr Co h 42 Carmer
Hooker Wm © emp W Granville Taylor Mill nr N Craven
Hooker Willie © Ⓗ h 34 West (Larksville)
Hope Alice © 1 cook h 2 "E"
Hopewell Arth R emp State Board of Charities & Pub Welfare r "C" (Bridgeton)
Hopkins Colie M Mrs r 14 Short
Hopkins Dorothy © hairdresser r 72 Burn
Hopkins Eldon (Millie L) 1 h 68 Johnson
Hopkins John © (Matilda) 2 Ⓗ lab h 25 "A"
Hopkins Lula M trainee NYA r 14 Fleet
Hopkins Mary G Mrs r 14 Fleet
Horne Dewey L (Sadie W) 1 slsmn New Bern Bldg Sup Co h 29 Metcalf
Horne Edw E (Vera B) 1 emp Cohen-Goldman & Co Inc h "C" (Bridgeton)
Horne Leonard E (Eleanor D) 2 whol prod 5 Wilmington h same
Horner Geo r 131 Craven
Horner Mack K (Dorothy B) 1 dist mgr Imperial Life Ins Co h 131 Craven
Horner Milton A (Virginia) supt Neuse Veneer & Box Co Inc r RD 4
Horton Annie M trainee NYA r 108½ N Craven
Horton Edith r 108½ N Craven
Horton Geneva © r 17 Scott's al
Horton Jack dr Seashore Trans Co r Washington N C
Horton Julia © h 17 Scott's al
Horton Louvene r 108½ N Craven
Horton Mabel © 1 dom r McKinley av RD 3
Horton Rufus C (Clara) 5 lndry wkr h 108½ N Craven
Horton Vance dr Seashore Trans Co r Wilmington N C

Hoskin Edw © r 26 Ash
Hoskins Chas J © (Estelle) porter Charles Stores Co Inc r 30 2d av
HOTEL NEW BERNIAN, Thos H Lawler Mgr, 81 Middle—Tel 1020 (See Buyers' Guide)
HOTEL NEW BERNIAN COFFEE SHOP, Hotel New Bernian Operators, 81 Middle —Tel 1020
Hotel Queen Anne Coastal Hotels Inc oprs Fredk A Miles mgr 41 Broad
Hotel Tryon (Mrs Alma D Bell) 115 Hancock
House Clara S Mrs slswn J C Penney Co Inc r 152 Pollock
House Emily prsfdr Owen G Dunn r 18 George
House Gertrude (wid Jason) h 18 George
House of Prayer (Holiness) 138 N Craven
Housing Authority City of New Bern Jas M West chairmn, Floyd Gaskins v-chairmn Wade Meadows sec 208-10 Dunn Bldg
Housing Authority City of New Bern Jas W Griffin constn advisor constn ofc 196 S Front
Houston Carrie B © 3 Ⓗ maid Gaston Hotel h 53 Green
Houston Cicero D © (Ruth B) 1 pntr h 95 Johnson
Houston Mary J © Ⓗ h 93 New Sou h Front
Houston Ruth B © tchr West Street Sch r 95 Johnson
Howard A Guy © (Theresa) baker Kafer's Baking Co h 20 Cedar
Howard Aaron B (Nora E) 4 mech W C Hagood Inc h 28 Wilmington
Howard Amos © hlpr The Pine Lbr Co Inc r James City N C
Howard Clarence © (Hazel F) 7 emp New Bern Oil & Fertilizer Co h 22 Green
Howard Edw E © cook Hotel New Bernian Coffee Shop r James City N C
Howard Eliza © farm hd h 102 Cedar
Howard Ellis H slsmn Howard's r 38 Hancock
Howard Harvey © (Mattie) lab h 101 Burn
Howard J Alonza Rev (Annie B) pastor Pentecostal Holiness Ch h 205 Pollock
Howard Louis N slsmn Howard's r 38 Hancock
Howard Nathan © (Mittie J) h 35 Jones
Howard's (Philip Howard) men's clo 59 Middle
Howard Thos © lab Rowland Lbr Co 121 N Craven
Howard Thos © (Susan) lab WPA r McKinley av RD 3
Howard's (Philip Howard) mlnrs clo 59 Middle
Howland Ralph H (Ruby L) 2 dr Seashore Trans Co h 221 Spencer av
Howell Jas © (Mary) lab Rowland Lbr Co h 12 "K"
Howell Wm L (Nettie M) 3 Ⓗ plmbr County Board of Education h 14 National av
Hoyle Connie P (Rosa S) 1 Ⓗ carp h Clark (Woodrow pl) RD 2
Hubbert John H © lab Harvey's Service Sta 15 Johnson
Hudson Edgar M (Eula E) r 1st av (Woodrow pl) RD 2
Hudson Gossie M © (Bertha) 1 porter Service Barber Shop h 241 Broad
Hudson Helen G emp Cohen-Goldman & Co Inc r 112 Hancock
Hudson Jas B (Mona) r 112 Hancock
Hudson Jas B (Ruth) refrigerator repr 147 S Front r RD 4
Hudson John W (Louise) carp h 23 New
Hudson Lucretia (wid S J) h 74 Metcalf
Hudson Mona (Mrs J B) emp Cohen-Goldman & Co Inc r 112 Hancock
Hudson Robt I (Sallie C B) USCG h 28 Pollock
Hudson Temple L trainee NYA r 112 Hancock
Hudson W Harvey (Mary J) plant opr Tide Water Power Co h 202 Queen
Hudson W Marvin solr Imperial Clnrs h 52½ Craven

Huff Cath waitress Texaco Lunch r RD 4
Huff Ernest H (Josephine M) 1 emp Carolina Oil & Distributing Co h 117 Hancock
Huff Hellen City Supt of Cemeteries h 66 Queen
Huff Josephine M (Mrs E H) emp Cohen-Goldman & Co Inc r 117 Hancock
Huff Mildred smstrs Coplon-Smith Co Inc r 419 Park
Huff Willard W (Nina I) slsmn Braddy's Inc r 33 Hancock
Huffman Annie M slswn S H Kress Co r 20 Queen
Huffman Geo R (Donna F) 3 slsmn h 54 E Front
Huggins Julia © lndrs h 21 Jarvis
Huggins Lessie M bkpr Belk's Dept Store r 35 Pollock
Huggins Richd © h Emerson RD 3
Hughes Apartments (Mrs Carolina W Hughes) 161 Craven
Hughes Building 69 Pollock
Hughes Carolina W (wid F W) Ⓗ (Hughes Apartments) h 163 Craven
Hughes Eva (Mrs Jos) gro 44 Queen r same
Hughes Evelyn (Mrs Fred) emp Cohen-Goldman & Co Inc r Trent rd RD 3
Hughes Fred (Evelyn) bottler New Bern Coca-Cola Btlg Wks Inc h Trent rd RD 3
Hughes Hubert G (Laura A) 1 carp h 95 National av
Hughes J Denver hlpr J C Whitty & Co Inc 23-27 Craven
Hughes John © (Carrie) Ⓗ baker Kafer's Baking Co h 2 Lincoln
Hughes Jos (Eva) 1 h 44 Queen
Hughes Laura A (Mrs H G) emp Cohen-Goldman & Co Inc r 95 National av
Hughes Mary H (Mrs J L) ofc asst Dr Wm Hollister r 145 Craven
Hughes Wilber (Lois M) 1 barber Peoples Barber Shop h 56 Metcalf
Humphrey Cleveland emp Atlantic & East Carolina RR Co r 109 Hancock
Humphrey Doris L waitress Hotel New Bernian Coffee Shop r 101 Hancock
Humphrey Geo © hlpr The Pine Lbr Co Inc r 55 Main
Humphrey Hazel opr Carolina Tel & Teleg Co r 112 E Front
Humphrey J Richd (Ann) barber Service Barber Shop h 148 Pollock apt 2
Humphrey Jay L (Nannie B) 1 mgr Travelers Oil Co h 101 Hancock
Humphrey Oliver W © (Hattie B) 3 lab h 18 Carroll
Humphrey Pearl © student r 55 Main
Humphrey Sallie M Mrs ofc sec Ward & Ward r Neuse rd RD 2
Humphrey Wm slsmn Maola Milk & Ice Cream Co r 101 Hancock
Hunnings Wilton student r 96 New
Hunnings C Preston (Beulah S) 2 bkpr Swan Mtr Co Inc h 20 Eden
Hunnings Harold student r 8 Avenue D
Hunnings J W Hardwood Mill (John W Hunnings) hardwood mfrs Wilson (Woodrow pl) RD 2
Hunnings John W (Minnie L) (J W Hunnings Hardwood Mill) h 266 Pasteur
Hunnings Leon D (Idell M) 1 h 18 Wilmington
Hunnings Leon D Jr student r 18 Wilmington
Hunnings Marjorie E slswn McLellan Stores Co r 8 Avenue D
Hunnings Mary B (Mrs W D) slswn The Bargain Store r 51 Hancock
Hunnings Monnie D (Maggie M) emp WPA h 96 New
Hunnings Nathan H (Jessie H) h 8 Avenue D
Hunnings Ralph student r 8 Avenue D
Hunnings Wm D (Mary) 1 bkpr J W Hunnings Hardwood Mill r 51 Hancock
Hunter Buxton W r 19 Broad
Hurst Clyde trk dr Henderson Cigar & Candy Co r 58 Broad
Hurst Daisy G (wid D B) r 5 Broad

Hurst Virginia emp Cohen-Goldman & Co Inc 14-16 Pasteur
Hurtt D Whit (Etta G) Ⓗ h 27 E Front
Hussey Chas r 32 Johnson
Hussey Fred G (Frances) h 40 S Front
Hyman Abram © (Willie M) 4 hlpr Armstrong Gro Co Inc h 33 2d av
Hyman Belle (wid Frank) Ⓗ h 99 Pollock
Hyman Bessie © cook r 197 Broad
Hyman David © (Rachel) 2 lab h 70 Pavie av
Hyman Jas © lab r 11 Crooked
Hyman Malissa © dom r 7 Ash
Hyman Mary M © h 54 N Chapman
Hyman Moses © (Betty) 4 lab Neuse Veneer & Box Co Inc h 21 "A"
Hyman Richd H © (Rachel B) Ⓗ h 23 2d av
Hymes Roosevelt © (Evelyn) porter Travelers Service Sta h 9 Dill's al

TO FIND A NAME YOU MUST KNOW HOW TO SPELL IT

Ideal Barber Shop (Clyde A Ballenger) 127 Middle
Ideal Shoe Shop (Jibran Khoury) reprs 155 Broad
Imperial Cleaners (R Clyde Smith) 160 (2) Broad
Imperial Life Insurance Co Mack K Horner dist mgr 319-20 Elk's Bldg
Inman Jessie C ofc mgr Tide Water Power Co r 32 S Front
Ipock Benj T (Alimeta) 1 emp City Street Dept h 200½ Queen
Ipock Brice F carp r 18 N Craven
Ipock Bryant I (Jessie P) 2 h 49 George
Ipock Chas J (Eunice McD) trk slsmn New Bern Coca-Cola Btlg Wks Inc h 144 Broad
Ipock Dunk McC (Nannie W) trk dr City Street Dept h 33 Hancock
Ipock Florence emp Cohen-Goldman & Co Inc 14-16 Pasteur
Ipock Fredk F wtchmn The Pine Lbr Co Inc 59 N Craven
Ipock Geo waiter Davis Delicatessen r 15 Change
IPOCK GEO W, Chairman County Board of Commissioners, r Ernul, N C
Ipock Herbert L (Edna E) 4 carp h 18 N Craven
Ipock Irma emp Cohen-Goldman & Co Inc 14-16 Pasteur
Ipock Jas R (Bessie B) 1 dr Blue Bird Taxi Co r 32 George
Ipock John T (Minnie F) Ⓗ h "C" (Bridgeton)
Ipock Kenneth E r 196 Queen
Ipock Kenneth R (Ola C) carp h 196 Queen
Ipock Mary L (wid W H) r 18 N Craven
Ipock Robie J (Hazel) r 40 Hancock
Ipock Ronald W (Belle W) 1 Ⓗ (Broad Street Gro Co) h 110 E Front
Ipock Sallie M trainee NYA r 200½ Queen
Ipock Walter D (Arnica W) 2 emp City Street Dept h 239 Pollock
Ipock Wm H (Lillie C) emp City Street Dept r 2 Fleet
Ipock Wm J (Louise H) 2 Ⓗ treas Craven Fdry & Mach Co h 411 Park av
Ireland Amanda H © Ⓗ h 38 Lee's av
Ireland Edw F (Malissa B) 3 clk Hervey H Vendric h 25 Burn
Ireland Ella G (wid W W) Ⓗ h 24 Burn
Ireland Herbert J (Blanche B) 1 Ⓗ electn Hammond Elec Co h 308 Rhems av
Ireland Horatio J r 25 Burn

Ireland Jas W (Mamie K) 2 pntr r 24 Burn
Irwin Michl A Rev pastor St Paul's Catholic Ch h 161 Middle
Isler Henry © h 43 Liberty
Isler Jas © r 43 Liberty
Isler S Thos (Leo ah B) blksmith The Pine Lbr Co Inc h 226 Pasteur
Israel Patricia © tob wkr r 3 Tincup al
Ives Chas L (Mattie G) Ⓗ farmer h 325 Rhems av
IVES G ALLEN (Dorothy G) 2 Ⓗ Division Sales Mgr Baugh & Sons Co, Member City Board of Aldermen, h 403 Rhems av—Tel 187
Ives Guest Home (Mrs Mattie G Ives) furn rms 325 Rhems av
Ives Mattie G (Mrs C L; Ives 325 Rhems av
Ives Nettie C Mrs h 37 E Front apt 4

J TO FIND A NAME YOU MUST KNOW HOW TO SPELL IT

Jackson Annie © maid St Luke's Hosp of New Bern Inc r 22 1st
Jackson Carson A msngr Postal Teleg-Cable Co r 4 Crescent
Jackson Chas F (Emmie C) 2 del slsmn The Texas Co r 83 Johnson
Jackson E Clyde (Lillie W) 1 custodian City Hall h 4 Crescent
Jackson Edgar R (Adelaide G) Ⓗ eng Norfolk-Sou RR h 12 Change
Jackson Edgar R Jr student r 12 Change
Jackson Grace © student r 22 1st
Jackson Harry © (Sallie B) 1 lab h 2 Short Burn
Jackson Ida © r 73 West
Jackson Iris slswn r 4 Crescent
Jackson Leola © r 2 Short Burn
Jackson Lillie W (Mrs E C) emp Cohen-Goldman & Co Inc r 4 Crescent
Jackson Mabel © dom r 25 "A"
Jackson Margianna © dom h 190 Pollock
Jackson Matilda © Ⓗ h 36 Cedar
Jeckson Preston © (Annie L) 2 lab Rowland Lbr Co r 10 1st av
Jackson Vance (Nora) emp WPA h 185 Queen
Jacobs Floyd J (Zena A) 3 supt State Prison Camp No 203 h 21 Eden
Jacobs Geo W (Gertrude D) 2 tailor Hills Inc h 182½ Middle
Jacobs Harry M (Nina G) 2 Ⓗ (Jacob's Shoppe) sec-treas Atlantic & North Carolina RR Co h 107 Craven
Jacobs Hilda court sten r 18 Pollock
Jacobs Julia L Mrs ofc sec County Dept of Pub Welfare r 18 Pollock
Jacobs Max L clk Farmers Sup Hse h 18 Pollock
Jacob's Shoppe (Harry M Jacobs) confrs 111 Middle
Jacox Nathan © (Lillie) lab The Pine Lbr Co Inc h 235 Broad
James Addie © Ⓗ h 48 Bloomfield
James Eliz I © r 27 Jones
James Frances © r 91-A Burn
James Geo J © (Helen) 1 jan Elk's Club h 216½ Broad
James Lillie B © maid r 27 Jones
James Mack © (Eliza) Ⓗ firemn h 27 Jones
James Mamie © r 17 Scott's al
James Sylvester © lab Rowland Lbr Co r 21 Howard
Jarman Ella © 2 r McKinley av RD 3

Jarman Henry © firemn Bridgeton Lbr Co r 17 Pavie
Jarman Jas H © (Susie M) lab r 101 Miller
Jarman Lula © sch tchr h McKinley av RD 3
Jarman Martha © r 37 Reisenstein al
Jarman Mary © dom r 23 Kilmarnock
Jarman Mildred © r McKinley av RD 3
Jarman Phoebe © tob wkr h 101 Miller
Jarman Wm © r 42½ Liberty
Jarman Wm © fish dlr h 24 Carroll
Jarmond Danl © (Josie K) 4 lab h 28 Miller
Jarvis Annie r 1st av (Woodrow pl) RD 2
Jarvis Parkhill O (Eva D) Ⓗ h 26 Pollock
Jarvis Sudie © h 15 Lincoln
Jarvis Wm H © r 15 Lincoln
Jeffers Mary S © h 25 West
Jefferson Roy © lab Rowland Lbr Co h 17 Carmer
Jefferson Standard Life Insurance Co Claude D Lancaster spl agt 73 Craven
Jenkins Chas © student r 33 Eubank
Jenkins Edw © (Emma) 2 lab Rowland Lbr Co h 38 1st
Jenkins Emma © cook r 38 1st
Jenkins Emmett (Emma D) 2 mech Jenkins & Dixon h 178 Pollock
Jenkins Eveline © clk Danl Brimage r 40 Crooked
Jenkins Fred © (Adeline M) 1 emp New Bern Oil & Fertilizer Co h 33 Eubank
Jenkins Garfield © (Lillian) lab The Pine Lbr Co Inc r 6 1st
Jenkins Jane M sten County Farm Agt r 418 Spencer av
Jenkins J Van (Lema L) 2 Ⓗ prod slsmn h 131 Pasteur
Jenkins Lovie © clk Danl Brimage r 40 Crooked
Jenkins Mary E slswn Coplon-Smith Co Inc r 418 Spencer av
Jenkins Minnie © r 38 1st
Jenkins Percy © lab CCC Camp r 38 1st
Jenkins Percy © tchr West Street Sch r 36 West
Jenkins Robt L (Mary V) h 418 Spencer av
Jenkins Ruth L cash Efird's Dept Store r 418 Spencer av
Jenkins Saml © r 19 Myrtle av
Jenkins Sarah © lndrs h 40 Crooked
Jenkins Sibyl M slswn J C Penney Co Inc r 418 Spencer
Jenkins Willietta © maid r 38 1st
Jenkins & Dixon (Saml T Roach) auto reprs 64 S Front
Jennett Henry © (Lillie) uphol 68 Elm h 5 Richardson al
Jennette Durant © (Naomi) emp New Bern Oil & Fertilizer Co h 103½ Lee's av
Jennette Honor © (Mamie B) lab Rowland Lbr Co h 65 Miller
Jennette Jas © (Frances) porter Jacob's Shoppe r 18 Eubank
Jennette John B (Delphine L Ⓗ h 119 Spencer av
Jennette John B Jr (Margt) supvr State Hwy & Pub Wks Comn h 40 S Front
Jennette Jos © (Lillian C) 3 h 123 Main
Jennette Lillian M © student r 123 Main
Jennette Mabel © r 65 Miller
Jennette Mary A © lndrs r 46 Norwood
Jennette Mary E © r 65 Miller
Jennings Chas © (Helen) lab r 7 Beaufort
Jennings Lillie M © tchr West Street Sch r 36 West

Jennings Sterling © (Reba H) lab Rowland Lbr Co h 64 Elm
Jerritt Jas M spl wtchmn Rowland Lbr Co 121 N Craven
Johnson Allen S © r 118 West
Johnson Alma L ofc sec Duffy's Drug Store r 422 Rhems av
Johnson Alonzo S (Lucy B) Ⓗ (New Bern Hide & Fur Co) h 130 Broad
Johnson Andrew © (Hattie D) lab r 125 Main
Johnson Annie J (wid G S) r Trent rd RD 3
Johnson Aruth © r 43 Cedar
Johnson Bessie W (wid J R) r 199 Pollock
Johnson Bettie © h 88 Burn
Johnson Beulah pkr State Board of Charities & Pub Welfare r "B" (Bridgeton)
Johnson Buford S Janet C) 1 Ⓗ trk dr Carolina Oil & Distributing Co h 34 Avenue A
Johnson Byron C © USN r 118 West
Johnson Carl D slsmn Craven Fdry & Mach Co r 199 Pollock
Johnson Carrie © cook h 42½ Liberty
Johnson Carrie © emp WPA r 27 2d av
Johnson Carrie M © 2 dom r 65 Miller
Johnson Cecil © lab Rowland Lbr Co r 12 Forbes al
Johnson Chaney © cook The Gem r Brownsville N C
Johnson Chas © (Daisy) 1 lab Neuse Veneer & Box Co Inc r "C" (Bridgeton)
Johnson Chas © tob wkr r 99 Miller
Johnson Chas B (Alice W) 2 Ⓗ dentist 220-22 Elk's Bldg h 315 Rhem's av
Johnson Chas S agt Natl Oil Co Inc r 128 Broad
Johnson Clarence M © hlpr Prior's Service Sta r 17 Ash
Johnson Cleo B © dom r 4 Bryant
Johnson Cornelius © cook Midway Delicatessen r 42½ Liberty
Johnson Coy © porter T F McCarthy & Son r 44 Norwood
Johnson David B (Della M) Ⓗ v-pres-sec Neuse Veneer & Box Co Inc h 422 Rhems av
Johnson Delilah r "B" (Bridgeton)
Johnson Dennis © r 12 Forbes al
Johnson Edgar B (Anna C) pres Cultivated Oyster Farms Inc r 90 E Front
Johnson Edw © (Willie M) r 57 "K"
Johnson Edw © (Mabel J) 1 emp New Bern Oil & Fertilizer Co h 27 N Chapman
Johnson Edw © (Marie) lab h 260 Queen
Johnson Eliz J © 2 h 17 Forbes al
Johnson Emma © 2 lndrs h 7 Howard
Johnson Ernest R (Rosalie D) (Johnson's Clnrs) h 65 Burn
Johnson Esther © dom r 27 2d av
Johnson Frances student r 16 National av
Johnson Frank © (Lizzie D) 4 h Smith
Johnson Geo © (Janie M) 1 lab Neuse Veneer & Box Co Inc r 151 Queen
Johnson Harold © r 82 Miller
Johnson Harold C asst mgr Montgomery Ward & Co r 88 Craven
Johnson Harry W © student r 118 West
Johnson Harvey © lab Cedar Grove Cemetery r 38 Pasteur
Johnson Helen © 1 lndrs h 22 Carmer
Johnson Henry © lab The Pine Lbr Co Inc r 27 2d av
Johnson Ida B © h 27 2d av
Johnson Jack © (Amilda) 3 lab h 11½ Howard
Johnson Jas E © (Robena C) mech Craven Mtr Co h 2 1st av
Johnson Jas M Ⓗ h "B" (Bridgeton)

Johnson Jas S © (Jennie H) Ⓗ baker Kafer's Baking Co h 118 West
Johnson Joel r "B" (Bridgeton)
Johnson Jos S (Frances A) slsmn h 185 Middle apt 4
Johnson Julia © dom h 4 Bryant
Johnson Julius P auto mech Craven Fdry & Mach Co r 199 Pollock
Johnson Kirby emp S ate Hwy & Pub Wks Comn r Trent rd RD 3
Johnson Lassie trainee NYA r "B" (Bridgeton)
Johnson Leroy © r 4 Bryant
Johnson Leroy © lab r 22 Richardson al
Johnson Lillie B © 1 maid The Gem h 82 Miller
Johnson Lucy B (Mrs A S; Johnson's Travelers Home) r 130 Broad
Johnson Mary L © cook Lewis Cafe h 14 1st av
Johnson Nancy © h 43 Carmer
Johnson Pocahontas © sch tchr r 65 Queen
Johnson Robt © lab r 9 Reicenstein al
Johnson Robt I Rev © (Cath R) rector St Cyprian's Episcopal Ch, mgr Good Shepherd Hosp h 65 Queen
Johnson Rosalie D (Mrs E R) bkpr Johnson's Clnrs r 65 Burn
Johnson Ruth F sten WPA r 422 Rhems av
Johnson Sallie © r 88 Burn
Johnson Saml © r 88 Burn
Johnson Troy H (Selma M) pharm Duffy's Drug Store h 129 Craven
Johnson Velma h Trent rd RD 3
Johnson Vorhees © porter r 82 Miller
Johnson W Curtis (Mildred R) ofc sec Atlantic & East Carolina RR Co h 127 E Front
Johnson Walter © (Mattie T) lab Cedar Grove Cemetery h 53 1st av
Johnson Willis G © student r 118 West
Johnson Wilzetta M © tchr West Street Sch r 73 George
Johnson's Cleaners (Ernest R Johnson) 150 Queen
Johnson Travelers Home (Mrs Lucy B Johnson) bdg 130 Broad
Johnston Danl A mgr The Pine Lbr Co Inc r 101 Craven
Johnston Margt clk L L Brinson Hdw Co r 160 Craven
Joiner Beatrice © cook r 243 Broad
Jolley Ruth S Mrs 1 emp Cohen-Goldman & Co Inc r 46 Burn
Jones Albert © emp Neuse Veneer & Box Co Inc r 67 Green
Jones Albert © (Oletha) 4 lab The Pine Lbr Co Inc h 37 Howard
Jones Alberta © cook Good Shepherd Hosp r 41 Jones
Jones Alber a © maid h 51 Jenkins al
Jones Alice © 3 h 85 Miller
Jones Alonzo © r 38 Miller
Jones Amanda © 2 h 52 (115) 2d av
JONES AMOCO SERVICE (Kenneth R Jones) Service Station 44 George—Tel 727
Jones Amos © lab r 7 Howard
Jones Anna © h 7 Moore's al
Jones Annet e F stock record clk Montgomery Ward & Co r RD 4
Jones Annie © 1 lndrs h 4 E Rose
Jones Annie © student r 100 New
Jones Annie M © r 52 (115) 2d av
Jones Antoinette slswn Montgomery Ward & Co r Grantham RD 4
Jones Archie E (Jessie J) trk drd Rowland Lbr Co r 88 Metcalf
Jones Archie L © orderly Good Shepherd Hosp r 37 Howard

Jones Asa J (Julia C) 3 formn State Board of Charities & Pub Welfare h 190 George
Jones Audrey © r 18 Liberty
Jones Benj F © r 41 1st av
Jones Benj O (Nettie E) 1 Ⓗ County Accnt County aud County Tax Supvr and Maxwell Co h 106½ Craven
Jones Bennie A © Ⓗ h 5 Murray
Jones Bessie M © r 7 Moore's al
Jones Bett © firemn The Pine Lbr Co Inc 59 N Craven
Jones Bill © delmn Mamie C Sadler 107 N Craven
Jones Bryant © fish dlr r 36 Main
Jones Butler © mech hlpr Maola Milk & Ice Cream Co r 129 Cedar
Jones Caesar © emp New Bern Oil & Fertilizer Co r 79 Pavie av
Jones Callie 1 emp City Street Dept r 16 Short
Jones Calvin (Holland T) 4 logger h 11 Pembroke rd
Jones Carlillie © r 5 Garfield
Jones Carrie © Ⓗ h 43 Murray
Jones Carrie R © r 5 Garfield
Jones Chas (Clara I) emp State Hwy & Pub Wks Comn h "C" (Bridgeton)
Jones Chas © (Alberta G) 2 emp New Bern Oil & Fertilizer Co h 8 1st av
Jones Chas © lab Rowland Lbr Co 121 N Craven
Jones Chas © lab WPA h 47 Jenkins al
Jones Chas © porter New Bern Coca-Cola Bldg Wks Inc r 11 Bloomfield
Jones Chas H © lab r 17½ N Burn
Jones Chas P © (Malissa M) 1 auto mech r 38 Carmer
Jones Christine © r 1 Lincoln
Jones Clara emp Cohen-Goldman & Co Inc 14-16 Pasteur
Jones Clara I (Mrs Chas) tchr Bridgeton Elementary Sch r "C" (Bridgeton)
Jones Clarence G © emp CCC Camp r 48 (18) William
Jones Clyde mech State Hwy & Public Wks Comn r 243 Pollock
Jones Colenester © student r 98 New
Jones D Elmore sheet metal wkr The S B Parker Co r 44 Burn
Jones Damie r 86 N Craven
Jones Danl © r 71 Miller
Jones David T © (Esther D) lab The Pine Lbr Co Inc h 44 North (Pavie Town)
Jones Dewey (Minnie L) 1 plmbr WPA r 16 Metcalf
Jones Dwight S (Mildred L) 1 genl supt Fowler-Jones Constn Co h 43 New
Jones E Lawsche formn State Hwy & Pub Wks Comn r 11 Pembroke
Jones Earl © student r 98 New
Jones Earl F © student r 16 3d av
Jones Edgar © r 98 New
Jones Edna S © h 6 Ash
Jones Edw © porter r 14 Ash
Jones Elbert (Ruth E) br mgr Pender Food Stores h 185 Middle
Jones Eleanor L sch tchr r 87 Mecalf
Jones Eliza © lndrs h McKinley av RD 3
Jones Eliz G student r 44 Burn
Jones Emily © r 57 N Chapman
Jones Emma A (wid N W) Ⓗ h 128 Pollock
Jones Ernest © Janarah W) Ⓗ linemn City Water & Light Dept h 89½ George
Jones Ervin (Louise) 1 emp N C Veneer Co r "A" (Bridgeton)
Jones Estelle © lndrs r 51 Jenkins al

Jones Esther © h 28 2d av
Jones Esther S © 1 Ⓗ maid h 100 New
Jones Ethel M © r 41 Lee's av
Jones Eta R © r 42 Queen
Jones Fannie Mrs 3 r 21 Spring
Jones Fannie S Mrs 1 emp Queen Anne Hotel r 6 Short
Jones Fleeta emp Cohen-Goldman & Co Inc r 44 Burn
Jones Fred A © (Addie) farmer h Pembroke rd RD 3
Jones Fred A Jr © student r Pembroke rd RD 3
Jones Geneva © maid r 18 Liberty
Jones Geneva F © r 77 West
Jones Geo © (Josephine D) Ⓗ h 40 Miller
Jones Geo (Clara H) emp Cohen-Goldman & Co Inc r 246 Pollock
Jones Geo C aud h 42 National av
Jones Georgia © lndrs r 54½-a Queen
Jones Gerald student r 21 Metcalf
Jones Gilbert © (Louise) 1 Ⓗ trk dr New Bern Bldg Sup Co h 11 Carmer
Jones Hannah © Ⓗ h 4 Pembroke rd
Jones Harold H (Ida T) div frt agt Norfolk-Sou RR Co r Morehead City hwy RD 4
Jones Harry E © farmer r Park av (Pembroke) RD 3
Jones Harvey © r 16 Carmer
Jones Harvey © lab Max Goldman r 2 Dill's al
Jones Hattie © 2 h 14 Ash
Jones Hattie © r 193 Queen
Jones Hazel M ofc asst Dr Wm I Gause r 89 Broad
Jones Henry © (Eunice) 1 lab Rowland Lbr Co h 25--a Jones
Jones Henry © student r 98 New
Jones Henry B (Alma S) Ⓗ plant formn Owen G Dunn h 313 Park av
Jones Herbert © lab New Bern Oil & Fertilizer Co r 38 Pasteur
Jones Hubert E (Julia O) 1 printer The Sun Journal h 14-a King
Jones Ida © cook r 6 Myrtle al
Jones Inez Mrs 1 r 101 Pollock
Jones Isaac © r 188 Queen
Jones Isaac © (Mary) 4 lab WPA h 1 (43) William
Jones J F Rev © r 4 Pembroke rd
Jones J Fritz (Libbie H) 3 h 26 Spring
JONES J HAYWOOD (Caroline H) Member City Board of Aldermen, General Insurance 40 Broad—Tel 112, h 161 Craven apt 2-E—Tel 371 (See Buyers' Guide)
Jones Jacob stone ctr New Bern Monumental Wks r Durham N C
Jones Jas © (Carrie) 2 Ⓗ carp h 5 Garfield
Jones Jas (Lucille O) mech Swan Mtr Co Inc r 161 Pollock
Jones Jas © student r 28 Eubank
Jones Jas L (Pauline D) 2 carp The Pine Lbr Co Inc h 238 Pasteur
Jones Jas L Jr cash Tide Water Power Co r 238 Pasteur
Jones Jas W © trk dr r 20 Goldsboro
Jones Janarah W © tchr West Street Sch r 89½ George
Jones Jerome © r 52 (115) 2d av
Jones Jesse L (Marina E) emp N C Veneer Co h "A" (Bridgeton)
Jones John © lab Rowland Lbr Co r 17 Kinston
Jones John C © student r 16 3d av
Jones John S Jr (Susie H) Ⓗ furn 73 Middle h 21 Metcalf

Jones John S III student r 21 Metcalf
Jones Jos © delmn Home Pride Store r 34 Biddle
Jones Jos A (Ka.e H) 1 prod buyer h 40 National av
Jones Jos C © (Dessie B) 3 Ⓗ clk Ry M S h 98 New
Jones Julia B (wid J A) Ⓗ h 90 Broad
Jones Julia C pkr State Board of Charities & Pub Welfare r RD 1
Jones Julia T © 2 r 15½ Carroll
Jones Kath student r 40 National av
Jones Kath I student r 106½ Craven
JONES KENNETH R (Helen H) 1 Ⓗ (Jones Amoco Service) Distributor Pettit Paint Co, h 210 Trent rd—Tel 932 (See front supplement cover)
Jones King S © (Verdie G) 1 hlpr The Orringer Pickle Co h 27 Eubank
Jones Kirby (Gladys J) trav slsmn r 12 Change
Jones Lee © (Georgia) gro 146 Raleigh h 132 same
Jones Lee D student r 40 National av
Jones Lenora © r 52 (115) 2d av
Jones Leola © maid r 30 Jarvis
Jones Leroy © (Mamie) lab WPA h 29 Liberty
Jones Leroy © (Gladys) mech Craven Mtr Co r 211 Broad
Jones Lester (Beulah C) 2 emp WPA r 198 Pollock
Jones Lewis emp CCC Camp r 21 Spring
Jones Lewis P service sta atndt r 39 National av
Jones Lilla J © r 41½ Lee's av
Jones Lillian (wid J P) emp Cohen-Goldman & Co Inc r 86 George
Jones Lillian S clk Owen G Dunn r 313 Park av
Jones Lina M © student r 59 1st av
Jones Lizzie (wid W H) r 47 E Front
Jones Llewellyn © lab Rowland Lbr Co h 150 Raleigh
Jones Lloyd © (Addie E) barber Peoples Barber Shop h 137 Broad
Jones Logan © (Viola) cook Queen Anne Ho el r 93 George
Jones Louis E © (Mamie) 2 Ⓗ firemn Braddy's Inc h 48 (18) Williams
Jones Louis E Jr © lab r 48 (18) William
Jones Lucy N © r 4 E Rose
Jones Luke F © lab r 17 Kinston
Jones M Hezzie (Eula M) Ⓗ lbr mn h 39 National av
Jones Mable © lndrs County Home r 57 N Chapman
Jones Maggie © r 37 Howard
Jones Mamie r 102 N Craven
Jones Margt © 6 dom r 57 N Chapman
Jones Mariah © 3 r 19 Carroll
Jones Martha A © Ⓗ dom r 48 Elm
Jones Mary © r 13 Barber
Jones Mary © student r 14 Carmer
Jones Mary B © maid County Home r 13 Barber
Jones Mary E © h 10 Primrose
Jones Mary L © sch tchr r 16 3d av
Jones Matthew © (Florence G) lab r 35 Carmer
Jones Mary B r 44 Burn
Jones May P Mrs Ⓗ h 87 Metcalf
Jones Maybelle student r 3 Wilmington
Jones McClinton © emp WPA r 23 Sutton's al
Jones Mildred L (Mrs D S) ofc sec Fowler-Jones Constn Co r 43 New

Jones Millie © dom h 18 Liberty
Jones Minerva © 1 h 58 Jenkins al
Jones Mitchell © (Sarah P) 2 caretaker WPA h 35 Carmer
Jones Myron © student r 98 New
Jones Nellie © dom r 28 Eubank
Jones Nita P slswn S H Kress & Co r 238 Pasteur
Jones Nettie G emp Cohen-Goldman & Co Inc r 78 Johnson
Jones Nora © r 35 Jones
Jones O C Co (Mrs Emily English) auto reprs 78 1st
Jones Octavius C mgr O C Jones Co r 276 Broad
Jones Odell © trk hlpr Orange Crush Btlg Co Inc h 11 Richardson al
Jones Odessa © r Pembroke rd RD 3
Jones Ollie © lab N C Veneer Co r "C" (Bridgeton)
Jones Ophelia © r 10 Liberty
Jones Ora M © Ⓗ h 38 Miller
Jones Ora R (wid J H) 1 slswn J C Penney Co Inc h 37 National av
Jones Oscar (Jennie) 4 emp WPA h 29 Spring
Jones Paul R (Sue M) 1 Ⓗ gro 3 Wilmington h same
Jones Priscilla © h 22 Eubank
JONES R DUVAL (Elvera A) Ⓗ Business Mgr St Luke's Hospital of New Bern Inc, h 77 E Front—Tel 55
Jones R Mae © r 86 New
Jones Rena © h 23 Su.ton's al
Jones Richd J © (Bertha B) h 9 Kilmarnock
Jones Rosa © r 117 Main
Jones Rosa © Ⓗ maid h 20 Jarvis
Jones Roscoe © (Sadie K) del mn Mamie C Sadler r 22 3d av
Jones Roscoe © (Lucy) 1 Ⓗ lab h Park av (Pembroke) RD 3
Jones Rosetta © tob wkr A C Monk r 28 Kilmarnock
Jones S M & Co (Saml M Jones) prod 4 National av
Jones Saml © (Viola H) 2 lab Rowland Lbr Co h 59 1st av
Jones Saml welder Craven Fdry & Mach Co r Grantham RD 4
Jones Saml © (Bertha) 1 Ⓗ lab WPA h 21 Lincoln
Jones Saml M (S M Jones & Co) h 47 E Front
Jones Sarah © r 36 Kinston
Jones Sarah © cook r 19 Howard
Jones Sylvia © student r 40 Miller
Jones Thos © r 175 (165) Burn
Jones Thos © lab NYA r 48 (18) William
Jones Thos © (Viola) lab r 16 Goldsboro
Jones Ulysses © porter r 95 N Chapman
Jones Vallon © 1 h 41 1st av
Jones Victoria © dom h 9 Elm
Jones Viola © (Five Points Beauty Parlor) h 167 Broad
Jones Viola © maid Hotel Queen Anne r 93 George
Jones Virginia © 2 r 4 Green
Jones W Ralph r 10 "C"
Jones Wal.er © pntr r 65 Green
Jones Walter B (Julia A) 5 lbr mn h 10 "C"
Jones Warner S © lab h 6 Myrtle al
Jones Wesley © trk dr Elvin Brown r 20 Goldsboro

Jones Wesley © trk hlpr Orange Crush Btlg Co Inc r 11 Richardson al
Jones Wilbur emp Cohen-Goldman & Co Inc 14-16 Pasteur
Jones Wm © r 48 (18) William
Jones Wm © delmn N & S Meat Mkt r 63 Cedar
Jones Wm © dish washer Gaston Hotel 73 S Front
Jones Wm © emp New Bern Oil & Fertilizer Co r 9½ Sutton's al
Jones Wm © hlpr S G Roberts Co 103 S Front
Jones Wm © (Mary) 6 lab r 34 Biddle
Jones Wm © (Gladys) 2 Ⓗ lab h 19 Gardner al
Jones Wm © (Rosie) Ⓗ lab h 41 Jones
Jones Wm © (Albertha) 1 lab h McKinley av RD 3
Jones Wm © (Elveda) 7 lab r 18 Raleigh
Jones Wm Jr © lab Rowland Lbr Co r 34 Biddle
Jones Wm Rev © h 97 Main
Jones Wm A © chauf r 100 New
Jones Wm A © r 14 Ash
Jones Wm C (Lina B) 1 carp h 40 Avenue A
Jones Wm E © (Mayme) 2 Ⓗ carp h 105 Queen
Jones Wm H student r 47 E Front
Jones Wm H © (Hattie G) 1 presser Imperial Clnrs h 6 Pavie av
Jones Wm M © (Nina S) Ⓗ h 104 Main
Jones Wm P (Marie S) Ⓗ h 24 Metcalf
Jones Wm R © (Alberta) 1 lab h Park av (Pembroke) RD 3
Jones Wm T (Louise L) 3 h 168 Pollock
Jones Winnie H (wid Durham) 2 Ⓗ h 44 Burn
Jones Wyatt student r 86 N Craven
Jordan Alberta © 1 h 15 Carroll
Jordan Annie © r 105 Main
Jordan Benj © (Mamie) hlpr The Pine Lbr Co Inc h 23 Crooked
Jordan Carol student r 115 Craven
Jordan Doretha © 2 tob wkr r 4 Pavie av
Jordan Edwin H (Isabel B) h 68 E Front
Jordan Elisha © (Clara) 1 Ⓗ sch tchr h 28 Greensboro
Jordan Howard L (Lydia H) asst mgr Merit Shoe Co Inc h 115 S Craven
Jordan Isabelle © r 105 Main
Jordan Julius © (Tolitha) 4 lab Neuse Veneer & Box Co Inc h 6 Dill's al
Jordan Lydia H (Mrs H L) smstrs The Parisian r 115 Craven
Jordan Wm S © (Lula M) Ⓗ lab h 16 Norwood
Joseph Distributing Co (Taffy M Joseph) whol confrs 415 Spencer av
Joseph Taffy M (Nettie N) 4 (Joseph Distributing Co) h 415 Spencer av
Joslyn H L pres New Bern Produc ion Cred Assn r Morehead City N C
Jowdy Albert W (Genevieve) 1 Ⓗ (The Beacon) h 320 Spencer av
Jowdy Albert W Jr student r 320 Spencer av
Jowdy Helen slswn Montgomery Ward & Co r 320 Spencer av
Jowdy Helen M (wid M P) r 320 Spencer av
Jowdy Michl beer slsmn Carolina Oil & Distributing Co r 320 Spencer av
Joyce Robt P (Ida B) supt Home Security Life Ins Co r Grantham RD 4
Joyner Allen © lab r 9 (3) Pavie av
Joyner David T (Mary S) emp WPA h Oaks rd RD 2
Joyner Ernest L © (Ethel M) 2 emp New Bern Oil & Fertilizer Co r 40 North (Pavie Town)

Joyner Geo emp Neuse Veneer & Box Co Inc h Oaks rd RD 2
Joyner Geo F emp Neuse Veneer & Box Co Inc r 10 Dunn
Joyner Geo W © (Annie R) 1 mach opr Orange Crush B.lg Co Inc h 8 Myrtle av
Joyner Jas A © lab r 57 Pavie av
Joyner Jessie B © r 8 Myrtle av
Joyner Junius © emp Atlantic & East Carolina RR Co r 51 Main
Joyner Laura © 5 h 15 Kinston
Joyner Mildred B Mrs home management supvr U S Farm Security Admn r 209 Rhems av
Joyner Nathl © emp W Granville Taylor Mill nr N Craven
Joyner Sadie S © Ⓗ lndrs h 16 Brown's al
Joyner Wade emp Neuse Veneer & Box Co Inc r 10 Dunn
Justice Alex r 83 E Front
Justice F S Ⓗ h 83 E Front
Justice Louise nurse 148 Pollock apt 3 h same
Justice Sallie T r 83 E Front

K TO FIND A NAME YOU MUST KNOW HOW TO SPELL IT

Kafer Alf A Jr (Marea P) 2 (Kafer's Baking Co) h 211 Rhems av
Kafer Apartments 134½ Middle
Kafer Base Ball Park George cor Cedar
Kafer Kath (wid Jacob) r 117 Pollock
Kafer Lucy (Mrs O A) cash Masonic Theatre r 43 National av
Kafer Oscar A (Lucy) Ⓗ mgr Masonic Theatre h 43 National av
Kafer Oscar A Helen S) 2 phys 116 Pollock h same
Kafer Sadie K Mrs Ⓗ mgr Kafer's Baking Co h 58 Johnson
Kafer's Baking Co (Alf A Kafer Jr) 79 Broad
Kahoe Blanch © maid r Chestnut RD 3
Kaleel Eddie emp Cohen-Goldman & Co Inc r 120 Rhems av
Kaleel Eliz emp Cohen-Goldman & Co Inc r 120 Rhems av
Kaleel Jennie emp Cohen-Goldman & Co Inc r 120 Rhems av
Kaleel Margt r 120 Rhems av
Kaleel Norma emp Cohen-Goldman & Co Inc r 120 Rhems av
Kaleel Tffeo (Mary) 1 Ⓗ gro 187 Pollock h 120 Rhems av
Karam Albert Z (Barbara E) 5 gro 204 Broad h same
Kaus Adolph J mgr Kaus Exposition Shows Inc h 202 George
Kaus Exposition Shows Inc Adolph J Kaus mgr 202-04 George
Kaus W C Shows (Wm C Kaus) 4 Dunn
Kaus Wm C (Marie G) 2 W C Kaus Shows) h 4 Dunn
Kearney Bertha © r Park av (Pembroke) RD 3
Kearney Emma © r McKinley av RD 3
Kearney Frank © (Susan) 1 Ⓗ lab h Park av (Pembroke) RD 3
Kearney Frank Jr © student r Park av (Pembroke) RD 3
Kearney John A (Minnie R) emp New Bern Battery Co r 5 Broad
Kearney Logan © (Sarah) 2 Ⓗ lab h Emerson RD 3
Kearney Minnie R (Mrs J A) clk Sam Lipman r 5 Broad
Keel Eldred C (Mae) 4 mldr Riverside Iron Wks h 133 Pollock
Keel Viola D (Mrs W A) slswn J C Penney Co Inc r 15 King
Keel Wm A (Viola D) slsmn Montgomery Ward & Co r 15 King

Keel Wm C weigher New Bern Oil & Fertilizer Co r 193 George
Keen Helen F cash J C Penney Co Inc r 54 Burn
Keene C Foy r 183 Middle
Keener Chas filer Rowland Lbr Co r Bridgeton N C
Kees Nancy © lndrs h 7 Kinston
Kehoe Cath B Mrs tchr New Bern High Sch r 41 E Front
Kehoe Edgar B mach Atlantic & East Carolina R R Co r 188½ Middle
Kehoe Lillie M clk County Aud r 188½ Middle
Kehoe R Harvey (Margt B) justice of the peace 1st flr Court Hse h 188½ Middle
Kehoe Thos B (Bessie) 4 (Show Shop Theatre) h 91 Craven
Keith Norman D (Mabel C) 1 Ⓗ asst mgr Durham Life Ins Co h 59 National av
Kellum Norman B (Dolly M) 2 formn Neuse Veneer & Box Co Inc h 11 George
Kellum Saml M (Ruth L) trav slsmn h 43 E Front
Kellum Willard W (Anne R) 1 Ⓗ route slsmn Orange Crush Btlg Co Inc h Neuse rd bey city limit
Kelly Donald A Rev © r 28 Miller
Kelly Eva © tob wkr r 50 Garden
Kelly J Stanley © (Mary) 9 lab Rowland Co h 50 Garden
Kelly Jos A (A Marg) 5 service mgr New Bern Sls Co Inc h 618 Spencer av
Kelly Will © lab Rowland Lbr Co 121 N Craven
Kemp Edwin L (Algia H) 1 slsmn Craven Mtr Co h 3 Avenue B
Kemp Edwin L Jr student r 3 Avenue B
Kempcock Gibson © lab Atlantic & East Carolina RR Co h 53 Jenkins al
Kenan Estelle © dom r 80 George
Kennedy Florence R © (Phoebe B) 1 Ⓗ h 94 Burn
Kennedy Jesse © lab r 19 Jarvis
Kennedy John © r 19 Jarvis
Kennedy J Theo (Edith G) 2 Ⓗ mgr Belk's Dept Store h 124 Craven
Kennedy Lucy © h 8 Brown's al
Kennedy Madie J © 1 beauty opr r 98 New
Kennedy Sarah S © Ⓗ h 19 Jarvis
Kennedy Squire © lab WPA r 19 Jarvis
Kennel Philip J (Nora H) 2 carrier USPO h 89 Johnson
Kersey Orville C r 15 Broad
Ketchum Nash M (Smithy G) 2 pntr h 21 New
Ketchum Raymond B carp Norfolk-Sou RR h 90 N Craven
Keyes Carolina B © 4 dom h 29½ Carroll
Keyes Carrie © sch tchr r 21 Cedar
Keyes Rosa A © Ⓗ h 21 Cedar
Keyes Rosa B © student r 21 Cedar
Keys Agnes © r 8 Brown's al
Keys Chas © (Clora) Ⓗ firemn Rowland Lbr Co h 5 Biddle
Keys Danl © (Edna E) 1 emp WPA h 14 (4) 3d av
Keys Ellis © (Leila) hlpr The Pine Lbr Co Inc r 56 Lee's av
Keys Emma © maid r 170 Queen
Keys Lottie © r 7 Dill's al
Keys Steph © hlpr The Pine Lbr Co Inc 59 N Craven
Khoury Jibran (Ideal Shoe Shop) r 15 Pollock
Kilpatrick Roland mech Gulf Oil Corp r RD 2
Kincey Sudie © dom r 76 West
King Adolphus © (Willie H) 2 clnr Imperial Clnrs h 23 Cypress

King Albert © (Laura S) 2 lab h 49 1st av
King Amanda r 4 E Rose
King David C (Julia R) Ⓗ lab W Granville Taylor h 111 Main
King Elbert © (Anna B) 2 hlpr Armstrong Gro Co Inc h 266 Queen
King Elijah W © butler h 22 3d av
King Guy H (Goldie) agt Home Security Life Ins Co r Grantham RD 4
King Henrietta © r 71 West
King Jas © r 244 Queen
King Jas © student r 22 3d av
King John © clk Five Points Sea Food Mkt r 22 3d av
King John © (Macy F) 1 lab Rowland Lbr Co h 100 Miller
King John R (Lorena H) 1 wtchmn Sam Lipman & Son h 108 E Front
King Katie © r 22 3d av
King Lonnie © lab Bridgeton Lbr Co h "C" (Bridgeton)
King Martha © r 23 Cypress
King Queen © r 111 Main
King Roland © lab r 64 Green
King Roland G (Kathleen D) 1 pharm Joe Anderson's Drug Store h 70 Metcalf
King Sarah © lndrs h 244 Queen
King Walter L © (Eva W) 2 trk dr New Bern Bldg Sup Co h 154 Cedar
Kinon Alice B © lndrs h 26 Liberty
Kinion Dorothy B © student r 26 Liberty
Kinion Irene © 1 maid Hotel New Bernian r 10 Liberty
Kinney G R Co Inc Walter C Grady Mgr shoes 101 Middle
Kinsaw Wm (Helen) 1 emp WPA r 162 S Front
Kinsey Albert © r 262 Queen
Kinsey Bryant © lab h Bridge (Bridgeton)
Kinsey Claude © (Emaline C) 1 Ⓗ lab Bridgeton Lbr Co h Bridge (Bridgeton)
Kinsey Ella © r 15 N Burn
Kinsey Etta © cook r 3 Neuse av
Kinsey Geo L © (Beddie M) lab Rowland Lbr Co h 15 N Burn
Kinsey Jas M © lab Bridgeton Lbr Co r Bridge (Bridgeton)
Kinsey John J Rev © (Ollie B) 3 pastor Live Oak Free Will Baptist Ch h 42 North (Pavie Town)
Kinsey John D © r 3 Neuse av
Kinsey Josephine © 2 dom r 262 Queen
Kinsey Judge © (Isabelle) Ⓗ lab Rowland Lbr Co h 14 Goldsboro
Kinsey Leander © (Malissa)r 77 Miller
Kinsey Lula © Ⓗ dom h 34 West
Kinsey Mary © dom r 56 Eubank
Kinsey Miranda © r 42 North (Pavie Town)
Kinsey Plum © (Mollie) lab Bridgeton Lbr Co h Bridge (Bridgeton)
Kinsey Susie © maid h 55 Jones
Kinsey Thos © (Mattie) 2 h 11 Howard
Kinsey Thos © jan Cohen-Goldman & Co Inc 14-16 Pasteur
Kinsey Thos W © (Nettie M) lab h 54½ Queen
Kinsey Wm D patrolmn State Hwy Patrol r 30 George
Kinsey Wm H © r Bridge (Bridgeton)
Kinston Cora © dom r 41 Myrtle av
Kirkman J C © r 72 Elm
Kirkman Lloyd R tmkpr Fowler-Jones Constn Co r rear 195 S Front

Kirkman Polly opr Hardee's Beauty Shoppe r 45 Broad
Kirkman R B supt Fowler Jones Constn Co h rear 195 S Front
Kiwanis Club of New Bern Rev Robt E McClure sec meets every other Tuesday 6:45 p m Gaston Hotel
Kline Benj H (Ida L) 2 dept mgr Sam Lipman & Son h 126 Pollock
Kline Ora © dom h 32 Burn
Knight Alethar © r St Paul RD 3
Knight Essie © Ⓗ h St Paul RD 3
Knight Lula M © cook r St Paul RD 3
Knight Ruth W © 2 r 15½ Sutton's al
Knight Wm © (Emma S) 1 emp Neuse Veneer & Box Co h 36 Main
Knuckles John © lab r 7 Goldsboro
KOMATAS NICK (William's Cafe) h 55 Broad
Koonce Alvin (Lou S) emp The Pine Lbr Co Inc h 16 Short
Koonce Herbert © lab r 14 Lincoln
Koonce Jos E (Sarah E) 2 Ⓗ guard State Prison Camp h 16 Wilmington
Koonce Layula © lndrs r 22 Pasteur
Koonce Mattie M © student r 22 Pasteur
Koonce Mollie © dom r 12½ Green
Koonce Nannie E student r 149 Broad
Koonce Roosevelt © (Emma) 1 porter Atlantic & East Carolina RR Co h 22 Pasteur
Koonce Sarah E (Mrs J E) emp Cohen-Goldman & Co Inc r 16 Wilmington
Koonce Sudie © maid r 14 Lincoln
Koonce Wheat (Katie) h 169 Pollock
Koonce Woodley J (Ethel M) logger h 149 Broad
Koonce Woodley J Jr, USA r 149 Broad
Koonch Victoria r 143 Pollock
Kornegay Addie © student r 27 1st av
Kornegay Edw © (Mary McC) 1 firemn Bridgeton Lbr Co h 28 Tincup al
Kourman Mary © 3 dom h 16 Grace
Kress S H & Co Robt A Harkey mgr dept store 120-22 Middle
Kurman Bryant © orderly County Home

L TO FIND A NAME YOU MUST KNOW HOW TO SPELL IT

La Craft Annabel © r 39 Kilmarnock
La Craft Emma © 2 h 39 Kilmarnock
La Craft Ollie © r 39 Kilmarnock
Lamb Byas C (Lena H) Ⓗ oiler Rowland Lbr Co h 86½ National av
Lamb Carlton inspr Rowland Lbr Co r 86½ National av
Lamb Garlie W student r 86½ National av
Lamb John G (Sadie) 1 field mech State Hwy & Pub Wks Comn h 45 Broad
Lamb Robt student r 86½ National av
Lamb Sadie (Mrs J G; Hardee's Beauty Shoppe) r 45 Broad
Lamm A Clyde Jr (Mary A) 5 Ⓗ slsmn Maola Milk & Ice Cream Co h Dail (Woodrow pl) RD 2
Lamm Albert C (Delia C) plant supt New Bern Oil & Fertilizer Co h Oaks rd RD 2
Lamm Alton R (Ruby F) 2 emp New Bern Oil & Fertilizer Co h Oaks rd RD 2
Lamm Christine ofc sec Dr Harvey B Wadsworth r Oaks rd RD 2
Lamm Elsie slswn Charles Stores Co Inc r Oaks rd RD 2

Lamm J C Jr mgr parts dept Craven Mtr Co r 41 E Front
Lamm Kathleen student r Oaks rd RD 2
Lamm Norfleet R trk dr Nathl Harvey r Oak rd RD 2
Lancaster Andrew © delmn Walter H Edwards r 10 1st av
Lancaster Claude D (Julia E) Ⓗ (Lancaster & Rowe) spl agt Jefferson Std Life Ins Co h 316 Spencer av
Lancaster Claude D Jr student r 316 Spencer av
Lancaster David S (Rebecca D) wtchmn New Bern Oil & Fertilizer Co h 20 Queen
Lancaster Edw S © (Gussie) lab Rowland Lbr Co h 36 Pasteur
Lancaster Eliz sch tchr r 316 Spencer av
Lancaster Ethel W (wid L M) 1 Ⓗ slswn Belk's Dept Store h Neuse rd bey city limit
Lancaster Hilda E (Mrs Howard) ofc sec City Delinquent Tax Collr sten Hagood Realty Co Inc r 307 Rhems av
LANCASTER HOWARD (Hilda E) Mgr New Bern Battery Co, r 307 Rhems av—Tel 80
Lancaster John L (Julia F) h 167 E Front
Lancaster Julia F (Mrs J L) clk First Citizens Bk & Trust Co r 107 E Front
Lancaster Lacy E (Gertrude E) 2 Ⓗ County Clk of Court h 311 Spencer av
Lancaster Mary E © dom h 10 1st av
Lancaster McRae mgr Craven Colonial Court r Neuse rd bey city limit
Lancaster Richd C (Florence F) Ⓗ h 5 Greensboro
Lancaster Virginia student r Neuse rd bey city limit
Lancaster W Duffy (Mattie J) Ⓗ wtchmn Rowland Lbr Co h 1st av (Woodrow pl) RD 2
Lancaster & Rowe (Claude D Lancaster) ins 73 Craven
Land Bessie student r 13 Metcalf
Land Evelyn B (wid J J) Ⓗ h 15½ George
LAND HERBERT K 1 Ⓗ Bookkeeper Seashore Transportation Co, Member City Board of Aldermen, h 126 Broad—Tel 390-W
Land S Randolph slsmn T Eug Land r 13 Metcalf
Land T Eug (Bessie M) 1 Ⓗ genl mdse 26 Middle h 13 Metcalf
Landreth Harold C (Lina T) slsmn h 9 Pollock
Landreth Lina T (Mrs H C) slswn The Smart Shop r 9 Pollock
Lane Annie © Ⓗ h 206 Broad
Lane Carrie © r 47 Miller
Lane Chas © r 47 Miller
Lane Eliz B r 10 George
Lane Ella B (wid J J) r 10 George
Lane Ellena A (Mrs E E) emp Ethel's Shoppe r 420 Spencer av
Lane Elsberry E (Ellena A) Ⓗ news dlr h 420 Spencer av
Lane John C chf clk County Farm Agt r Dover N C RD 1
Lane Jos B (Dollie B) 1 del slsmn Gulf Oil Corp h 120 Craven
Lane Lloyd V (Eliza H) 1 slsmn Dowdy Furn Co r 56 Metcalf
Lane Lucille C (wid J J) r 4 "C"
Lane Richd B (Harriet C) County Sheriff h 17 George
Lane Robt P (Dollie B) (Lane's Automotive Sup) h 32 Hancock
Lane Wm B 1 trav slsmn h 23 George
Lane Wm L © (Katie) lab The Pine Lbr Co Inc h 115 Garden
Lane's Automotive Supply (Robt P Lane) whol auto parts 101 S Front
Laney Margt © lndrs r 71 1st

Lanford Jack R (Dorothy B) plmbr h 62 Metcalf
Langston Milton B (Evelyn P) 1 slsmn Duffy's Drug Store h 11-a Metcalf
Lanier Evelyn O slswn r 9 Rhems av
Lanier John E (Lillian T) 3 supt Imperial Life Ins Co h 9 Rhems
Lansche Wm J (Mary E) Ⓗ bindery formn Owen G Dunn h 519 Rhems av
Lansche Wm J Jr (Jane B) 2 Ⓗ judge County Recorder's Court lawyer 203 Dunn Bldg h 317 Park av
La Salle Beauty Salon © (Alfreda Stanley) 12 Kilmarnock
Lassiter Nellie G © r 17 Carroll
Lassiter O Q repr Am Shoe Shop r 58 Broad
Lassitter Jessie student r 51 Hancock
Lassiter Mary H sch tchr r 51 Hancock
Lassitter Thos F student r 51 Hancock
Lassitter Thos T (Eliz C) Ⓗ h 51 Hancock
Latham Calvin G © porter Geo A Moore r 54 Jones
Latham Chas © lab r 25 Cypress
Latham Chloe B © 2 h 24 Main
Latham Fredk M student r 45 National av
Latham Geo G © student r 54 Jones
Latham Harvey H (Naomi P) 1 linemn Atlantic & East Carolina RR Co h 128 Broad
Latham John emp Cohen-Goldman & Co Inc 14-16 Pasteur
Latham Jos R (Marjorie M) Ⓗ phys 81 Pollock r 45 National av
Latham Leo M © (Martha) 1 hlpr The Pine Lbr Co Inc h 54 Jones
Latham Lossie © lndrs r 105 Railroad
Latham Margt emp Cohen-Goldman & Co Inc 14-16 Pasteur
Latham Martha © elev opr Belk's Dept Store r 54 Jones
Latham Mary A student r 45 National av
Latham Naomi emp Cohen-Goldman & Co Inc 14-16 Pasteur
Lathan Moses © (Esther) lab h 20 Kinston
Lathan Viola M © 1 r 9 1st av
Latta D L (Rachel) Ⓗ trav slsmn h 66 National av
Laub Geo R (Harriet S) phys 401 Elks Bldg h 619 Spencer
Laughinghouse Al C (Georgia) 1 slsmn Efird's Dept Store h 1 "C"
Laughinghouse Georgia (Mrs A C) emp Cohen-Goldman & Co Inc r 1 "C"
Laughinghouse Jas (Clara B) 1 emp Cedar Grove Cemetery r 66 Queen
Laughinghouse Jeff B (Mayme) emp WPA h 167 Pollock
Laughinghouse Mary P (wid A C) r 1 "C"
Laughinghouse Myrtle C (wid B G) 1 r 30 Contentnea av
LAWLER THOS H (Virginia T) Mgr Hotel New Bernian, r same—Tel 1020
Lawler Virginia T (Mrs T H) slswn J C Penney Co Inc r Hotel New Bernian
Lawrence Charlotte © Ⓗ h 36 1st
Lawrence Duguid E (Melba G) 2 atndt Five Points Service Sta h 105 Hancock
Lawrence Harriet A © Ⓗ sch tchr h Park av (Pembroke) RD 3
Lawrence Isabelle E student r 57 National av
LAWRENCE LARRY C (Margt W) Agent Metropolitan Life Insurance Co, Member City Board of Aldermen, h 57 National av—Tel 377-J
Lawrence Nona (wid B F) 2 Ⓗ h 18 Crescent
Lawrence Polly M Mrs 1 r 110 N Craven
Leary Edith L trainee NYA r 72 Johnson
Leary Hattie L (wid R F) Ⓗ h 201 Pollock
Leary Hazel Mrs smstrs Hardy Moore Clnrs r 24 Wilmington

Leary Houston emp CCC Camp r 72 Johnson
Leary Lucy © 1 h 28 Carroll
Leary Mabel L student r 72 Johnson
Leary Thos H (Lizzie H) 1 emp WPA h 72 Johnson
Leary Vernie L pntr r 72 Johnson
Leavens Jesse © lab r 20 Gardner al
Lee Albert (Faye) hlpr Ryman's Service Sta h "C" (Bridgeton)
Lee Amy (Mrs J W) emp Cohen-Goldman & Co Inc r RD 1
Lee Apartments 157 Craven
Lee Carl © lab New Bern Oil & Fertilizer Co r 34 Pasteur
Lee Chas trk dr r 113 E Front
Lee Clyde © cook Gaston Hotel 73 S Front
Lee David S © (Grace L) lab Rowland Lbr Co h 65 West
Lee Edith C Mrs 1 sten r 13 Broad
Lee Geo © lab Rowland Lbr Co 121 N Craven
Lee Henry © (Rhoda) Ⓗ hlpr The Pine Lbr Co Inc h 34 1st av
Lee J Arth (Viola J) rate clk Atlantic & East Carolina RR Co h 147 Broad
Lee Jack (Home Pride Store; Lee's 5 & 10 Cent Store) h 88½ N Craven
Lee Jesse © lab Rowland Lbr Co 121 N Craven
Lee John W (Amy) sheet metal wkr R Earl Bengel r RD 1
Lee Jos © (Nellie) hlpr Farmer's Sup Hse h 6 Lawson
Lee Lewis © (Ida) trk dr Turner-Tolson Furn Co h 216 Broad
Lee Mary r 3 Crescent
Lee Miles © jan Riverside Sch r Grantham N C
Lee Rebecca © dom r 12 Barber
Lee Rhoda © maid Gaston Hotel 73 S Front
Lee Saml © firemn The Pine Lbr Co Inc h 22 Lee's av
Lee Sarah E (wid A A) r 88½ N Craven
Lee Viola J (Mrs J A) emp Cohen-Goldman & Co Inc r 147 Broad
Lee Wilson H (Eliz H) Ⓗ City Atty lawyer 415-16 Elks Bldg h 166 Middle
Lee Wilson T (Viola) pres Eastern Butane Gas Co Inc r Green Springs
Lee's 5 & 10 Cent Store (Jack Lee) dept store 190 Broad
Lehue B Morris (Leanie) (Gaston Barber Shop) h 117 E Front
Levins John © (Alberta S) lab h 38 Tincup al
Lewis Arnetta © r 26 Norwood
Lewis Bessie © r 1 "E"
Lewis Bessie J student nurse r 113 Craven
Lewis Blanche (Mrs J V) emp Cohen-Goldman & Co Inc r 123 Pasteur
Lewis Cafe (Jas E Lewis) 9 George
Lewis Carrie © r 12 Barber
Lewis David L waiter Lewis Cafe r 5 AvenueB
Lewis Donald © chauf r 19 Elm
Lewis Earl W © tchr West Street Sch r 68 West
Lewis Edna student r 20 Greensboro
Lewis Ellen © r 1 "E"
Lewis Ernest T, USA, r 5 Avenue B
Lewis Estelle F (Mrs J J) bkpr County Farm Agt r 51 Metcalf
Lewis Evelyn L r 20 Greensboro
Lewis Geo A (Julia H) 2 slsmn r 20 Greensboro
Lewis Geo I r 20 Greensboro
Lewis Guilford (Lillie L) sec Craven Fdry & Mach Co h rear 43 New

Lewis Harold (Lillie L) 3 Ⓗ formn Bridgeton Lbr Co h "C" (Bridgeton)
Lewis Hayes A (Bessie) eng Atlantic & East Carolina RR Co h 113 Craven
Lewis Hazel J (Mrs J W) slswn Efird's Dept Store r 20 Eden
Lewis Helen E r "C" (Bridgeton)
Lewis Henry © (Ida) lab h 1 "E"
Lewis Horace L agt Durham Life Ins Co r Dover N C
Lewis J Vance (Blanche) slsmn Maola Milk & Ice Cream Co r 123 Pasteur
Lewis Jas E (Janie W) 1 (Lewis' Cafe) h 5 Avenue B
Lewis Jas H © emp W Granville Taylor Mill nr Craven
Lewis Janie © maid h 105 Railroad
Lewis John © lab r 162½ Queen
Lewis John © (Rosebella) 1 lab City Water & Light Dept h 252 Queen
LEWIS JOHN J (Estelle F) Lawyer 40 Broad—Tel 696 r 51 Metcalf—Tel 554-W (See Buyers' Guide)
Lewis Jos mach Rowland Lbr Co 121 N Craven
Lewis Jos F © (Annie M) Ⓗ bellmn Gaston Hotel h 15 1st av
Lewis Jos W (Hazel J) 3 r 20 Eden
Lewis Julian C (Ethel F) 3 yd cond Atlantic & East Carolina RR Co h 5 Crescent
Lewis Leo V (Josephine) flr sander "B" (Bridgeton) h same
Lewis Leo V Jr r "B" (Bridgeton)
Lewis Leroy © h 87½ New South Front
Lewis Li.chfield © (Mary L) trk dr T F McCarthy & Son h 4 Forbes al
Lewis Louise student r 5 Avenue B
Lewis Marie r 5 Avenue B
Lewis Mart T (Maude W) fish 145 S Front h 20 Greensboro
Lewis Mart T Jr slsmn r 20 Greensboro
Lewis Martin © 3 lab h 81 (87) New South Front
Lewis Mary © 1 r 2 Smith
LEWIS MATILDA D (wid W L) Ⓗ Sec Lucas & Lewis Inc, h 42 Broad—Tel 347-W
Lewis Minnie B (wid C W) Ⓗ ofc sec Lucas & Lewis Inc h 143 Craven
Lewis Nathl F h Oaks RD 2
Lewis Pearl © lndrs h 42 Liberty
Lewis Ralph McD (Ellece W) trk slsmn New Bern Coca-Cola Btlg Wks Inc r 25 Avenue A
Lewis Ray clk Bridgeton Gro Co r RD 1
Lewis Robt M r Oaks rd RD 2
Lewis Ruby I slswn McLellan Stores Co r "B" (Bridgeton)
Lewis Sallie © cook r 4 Forbes al
Lewis Saml © (Nellie P) 2 del mn Star Gro Co r 6 Ash
Lewis Sarah F (wid Isaac) Ⓗ h "B" (Bridgeton)
Lewis Sherman T (Thelma C) Ⓗ osteo 57 New h 55 same
Lewis Virginia r 5 Avenue B
Lewis Walter © porter Central Cafe r 19 Elm
Lewis Wm T © (Malissa B) 2 Ⓗ ins agt h 19 Elm
Libbus Kath (wid Anthony) Ⓗ h 414 Rhems av
Libbus Thos A (Amelia A) 2 (Tony's Drug Store) h 414 Rhems av
Life Insurance Co of Virginia The Richd E Godfroy and Lawrence C Grubbs agts 317 Elks Bldg
Life & Casualty Insurance Co of Tennessee Eug D Umstead supt 406 Elk's Bldg
Lilly Benj F emp WPA h 71 Hancock
Lilly Dennis R (Emma D) Ⓗ slsmn h "B" (Bridgeton)

Lilly E Geneva flr wn McLellan Stores Co r "B" (Bridgeton)
Lilly Emma M (wid E M) r 71 Hancock
Lilly Frank D, USA r "B" (Bridgeton)
Lilly Geo R, USA, r "B" (Bridgeton)
Lilly Patricia drsmkr 71 Hancock r same
Lilly Vincent E stockmn McLellan Stores Co r "B" (Bridgeton)
Lincoln J Thurman (Ada V) log contr h 20 Fleet
Lincoln John T (Mattie S) Ⓗ carp h 25 Change
Lincoln Mona Mrs 2 emp Cohen-Goldman & Co Inc r 206 Pollock
Lindberg Jas © lab WPA r 60 New South Front
Lindsey Alonzo © (Ada H) 2 lab h 16 Ash
Lindsey Caroline A © h 43½ Miller
Lindsey Effie © r 16 Carmer
Lindsey Minnie © 1 h 16 Carmer
Lindsey Walter © 1 lab h 4 Ash
Lindsey Wm © (Pearl D) 1 r 35 1st av
Lindsey Wm © lab r 27 Bryant
Linkfield Columbus © (Julia) surveyor h 41 Cedar
Lipman Adolph slsmn Sam Lipman & Son r 40 Eden
Lipman Elbert L bkpr Joe Lipman r 10 Metcalf
Lipman H Shirley r 10 Metcalf
Lipman Harry (Marcia B) 2 (Sam Lipman & Son) h 424 Spencer av
LIPMAN JOE (Celia P) Ⓗ Furniture, Floor Coverings and Radio Sets 84 Middle—Tel 202, h 10 Metcalf—Tel 342-W (See left bottom lines)
Lipman Sam (Jennie) Ⓗ (Sam Lipman & Son) h 40 Eden
Lipman Sam & Son (Sam and Harry Lipman) whol dry gds 63 Middle dept store 65-69 same
Little Eliz © dom r 113 Cedar
Little Emma J © dom r 113 Cedar
Little Geo © lab W Granville Taylor r 29 Roundtree
Little John B (Janice B) emp Maola Milk & Ice Cream Co r 20 Wilmington
Little Rock Missionary Baptist Church © Rev W A White pastor, 33 Carmer
Little Spencer © lab r 113 Cedar
Littleton Carlton slsmn r 13 (2) Edenton
Littleton Ernest W barber Peoples Barber Shop r 89 Broad
Littleton Jos L (Maggie) 1 emp WPA r 12 Dunn
Littleton Junius D (A Rowena) 1 USA r 36 Contentnea av
Littleton Roy E (Illa M) 1 trav slsmn h Neuse bey city limit
Littleton Thos R (Julia C) 4 Ⓗ pumpmn City Water & Light Dept h 13 (2) Edenton
Live Oak Free Will Baptist Church © Rev John J Kinsey pastor Bridge (Bridgeton)
Lively Celia M Mrs 1 Ⓗ (Wootten-Moulton Studio) h 90 E Front
Liverman Amber B slswn Belk's Dept Store r "B" (Bridgeton)
Liverman Anson B (Nettie C) 1 h "B" (Bridgeton)
Liverman Anson B Jr student r "B" (Bridgeton)
Liverman Fredk r 237 Pasteur
Liverman Jas R (Hester P) 1 Ⓗ timber contr h 15 Avenue B
Liverman Jas R Jr clk Mamie C Sadler r 15 Avenue B
Lloyd Alvin © lab WPA h 12 1st av
Lloyd Alvin Jr © dishwasher Hamilton's Cafe & Sea Food Market r 12 1st av
Lloyd Cora © student r 12 1st av
Lloyd Earle M © porter Efird's Dept Store r 12 1st av

Lloyd Francis W (Eliz F) clk State Board of Charities & Pub Welfare h 25½ Queen
Lloyd Harry © hlpr r 12 1st av
Lockey B Vida (Mrs J F) bdg 151 Middle r same
Lockey Fred G (Inez R) - slsmn r 151 Middle
Lockey Inez R (Mrs F G) slswn J C Penney Co Inc r 151 Middle
Lockey Jos F (B Vida) h 151 Middle
Lockhart Martin L Ⓗ sawyer Rowland Lbr Co h "B" (Bridgeton)
Lockhart Myrtle P r "B" (Bridgeton)
Lockhart Philip H (Janie G) 3 carp Barbour Boat Wks h 6 Fleet
Loftin Albert L © (Nora W) lab Rowland Lbr Co h 40 2d av
Loftin Augustus © lab Rowland Lbr Co r 10 Pavie av
Loftin Gerlena © 1 dom h 21 Sutton's al
Loftin Jas A © r 10 Pavie av
Loftin Leila © student r 21 Sutton's al
Loftin Macy O © (Louise S) 3 tob wkr h 4 Pavie av
Lof in Peter © r 10 Pavie av
Loftin Sarah © r 10 Pavie av
Loftin Sarah H © h 10 Pavie av
Lofton Harold © r 24 Norwood
Lofton Herbert G © porter Carolina Rubber & Sup Co r 24 Norwood
Lofton Herbert Jr © student r 24 Norwood
Lofton Howard © del mn Everhart's Mkt r 21 Sutton's al
Lof.on Laura © Ⓗ h 57 New South Front
Lofton Mary © dom r 24 Norwood
Lofton Mordecai © maid h 24 Norwood
Logan Clara E opr Elk's Temple Beauty Shop r 13 Pollock
Lokey Hattie C r 32 Metcalf
Lomoro Lyda pkr The Orringer Pickle Co Primrose cor Pasteur
Long Jacob © jan Sudan Temple A A O N M S r James City N C
Long Jacob Jr © porter Dr Oscar A Kafer r James City N C
Long Isaac F recruiting officer USN Recruiting Service h 219 Rhems av
Lopes Easter © Ⓗ h 8 Miller
Loraine Peter © hlpr Gulf Super Service 88 Broad
Louder H Wm clk Home Pride Store r 19 King
Louise Place (Louis Zay oun) restr 68 Middle
Love Hill L © lab The Pine Lbr Co Inc 59 N Craven
Love Robt V (Janie L) 3 mech Maola Milk & Ice Cream Co h 220 Pasteur
Lovelace Jos B (Lilly P) h 55 National av
Lovelace Virginia Mrs 1 h 49 Metcalf
Lovell Clarence H slsmn J C Penney Co Inc r 120 Pollock
Lovett Eliz J © r 17½ N Burn
Lovett Jas © (Madeline) 3 lab h 8 White
Lovett Piney © 4 maid h 49 Jenkins al
Loviner Jennie (wid W M) r 155 Craven
Lowder Margt A (Mrs Thos) ofc nurse Dr Oscar A Kafer r 70 New
Lowder Thos (Margt A) 3 route supvr Maola Milk & Ice Cream Co h 70 New
Lowery Hazel W Mrs 3 r 24 Wilmington
Lowery Jas B student r 218 Trent rd
Lowery Sue E (Mrs W R) bkpr Owen G Dunn r 35 Pollock
Lowery W Reginald (Sue E) 1 slsmn New Bern Sls Co Inc h 35 Pollock
Lowery Wm R (Carrie H) Ⓗ supvr Norfolk-Sou RR h 218 Trent rd RD 3

Lucas Herbert © (Lena) 2 emp W Granville Taylor h 10 Myrtle av
Lucas Jas W (Star Gro Co) r 28 S Front
LUCAS KATE S (wid W J) Ⓗ V-Pres-Treas Lucas & Lewis Inc, h 28 S Front—Tel 27
LUCAS WM J JR (Anne F) 2 Pres Lucas & Lewis Inc, r 28 S Front—Tel 27
LUCAS & LEWIS INC Wm J Lucas Jr Pres, Mrs Kate S Lucas V-Pres-Treas, Mrs Matilda D Lewis Sec, wholesale Grocers, "A Complete Line of First Class Groceries," 58-60 Middle—Tel 900 (See left top lines)
Luden Tessie © h 55 Crooked
Lumley Percy J (Nancy C) h 189 Middle
Lumsden Horace C bkpr Coastal Oil Co Inc r RD 4
Lupton Alice E (wid Christopher) h 38 Broad
Lupton Alvin H tally mn Rowland Lbr Co r 7 Wilmington
Lupton Carl E (Margt) 5 emp WPA h 26 N Craven
Lupton Christopher B r 38 Broad
Lupton Clarence (Lillian G) Ⓗ carp Barbour Boat Wks h 7 Wilmington
Lupton Curtis E (Pattie D)3 Ⓗ carp h 18 Edenton
Lupton Exave M (Emily M) 1 eng h 89 Broad
Lupton Fenlon (Edna) star route carrier USPO r 238 Pasteur
Lupton Gustav H r 86 National av
Lupton Herman C (Winifred W) oiler Rowland Lbr Co h 14 Dunn
Lupton Jas A (Betsy W) fishermn h 86 National av
Lupton Jos R (Martha W) emp WPA h 25 Hancock
Lupton Louisa S (Mrs M L) cash Mack L Lupton r Queen Anne dr
Lupton Louise L student r Queen Anne la cor Tryon rd
Lupton Mack L (Louisa S) Ⓗ whol sea food 17-19 Middle h Queen Anne la cor Tryon rd
Lupton Martee Marine capt Mack L Lupton r Lola N C
Lupton Melba student r 88 N Craven
Lupton Robt H (Ava G) 1 Ⓗ carp h 13 Edenton
Lupton Winifred W (Mrs H C) emp Cohen-Goldman & Co Inc r 14 Dunn
Lusk Martha L Mrs 1 ofc sec Steve H Fowler r 125½ Broad
Lutterloh Frances r 68 E Front
Lyles L Elbert (Doris T) mkt mgr Pender Food Stores h 87 Metcalf
Lynch Katie G (wid J B) r 201 Pollock

M TO FIND A NAME YOU MUST KNOW HOW TO SPELL IT

MacDonald Duncan (Marion D) gro 28 N Craven h 24 Queen
MacDonald Harry J (Kath M) prin New Bern High Sch r 26 Pollock
Macdonald Hughrena ofc sec John J Lewis sten Craven Mtr Co r RD 4
MacDonald Janet Mc C nurse St Luke's Hosp of New Bern Inc r 24 Queen
MacDonald Kath M (Mrs H J) ofc sec The Sun Journal r 26 Pollock
MacDonald Marion D (Mrs Duncan, Mac's Cafe; Mac's Inn) r 24 Queen
Mac's Cafe (Mrs Marion D MacDonald) 1 Pasteur
Mac's Inn (Mrs Marion D MacDonald) furn rms 24 Queen
Mack Guy © lab r 9 Garden
Mack Melvina © h 9 Garden
Mack Sudie © dom r 116 Queen
Mackey Carrie © dom h 17 Lee's av

Mackey Cath © r 17 Lee's av

Mackey Eva © r 17 Lee's av

Mackey Vera © r 17 Lee's av

Mackins Jas (Pearl) 1 service sta opr h "C" (Bridgeton)

MacMillan & Cameron (Bruce B Cameron (Wilmington N C) Mrs Janie MacMillan (Wilmington N C) whol auto accessories 53-55 S Front

Macon Lillian A (wid Jones) supvr WPA r 68 E Front

Macon Na.hl student r 68 E Front

Maddox Mary E © 1 dom r 21 Forbes al

Madison Esther G © Ⓗ h 23 Ash

Mahler Julia M (Mrs W L) opr Elk's Temple Beauty Shop r 113 E Front

Mahler Wm L (Julia M) agt Life & Casual y Ins Co of Tennessee r 113 E Front

Main Street Business Bureau © (Wm H Starkey) 30 Main

Mallard Darfer r 78 Johnson

Mallard Edgar L (Louise G) 1 slsmn h 209 Pollock

Mallard Elbert A emp The Pine Lbr Co Inc r 209 Pollock

Mallard Eunice emp Cohen-Goldman & Co Inc 14-16 Pasteur

Mallard Frances H (Mrs L H) emp Cohen-Goldman & Co Inc r 12 Greensboro

Mallard Furnie A slsmn J C Penney Co Inc r Pollocksville N C

Mallard Glenmore slswn r 34 Hancock

Mallard Hazel emp Cohen-Goldman & Co Inc 14-16 Pasteur

Mallard J Thos V-pres Coastel Oil Co Inc r Raleigh N C

Mallard Lester H (Frances H) emp Neuse Veneer & Box Co Inc h 12 Greensboro

Mallett Irene © lndrs h 110 Queen

Mallison Edw G (Louise R) 3 agt Met Life Ins Co h Trent rd RD 3

Mallison Jasper A © USN r 11 Ash

Mallison John © (Millie B) lab New Bern Oil & Fertilizer co h 128 Cedar

Mallison Julia M © 1 h 11 Ash

Mallison Mary © student r 11 Ash

Mallison Wm E © lab r 11 Ash

Malpass Oswald P (Rathia H) 1 emp WPA h 23 Edenton

Manley Alex © Ⓗ h 44 Biddle

Manley Alex Jr © lab Rowland lbr Co r 44 Biddle

Manley David © h 40 Carmer

Manley Jas © (Mamie) 2 chauf r 12½ Garden

Manley Robt © r 44 Biddle

Manley Sarah © r 12½ Garden

Mann Bennie © (Luberta) Ⓗ h 150 Cedar

Mann Cath © dom r 169 Burn

Mann Dorothy student r Oaks rd RD 2

Mann G Leonard (Mary H) 1 slsmn The Boyd Furn Co h 106 E Front

Mann Laura © lndrs h 3 Lawson

Mann Leon G (Lynette W) 1 USA r 9 Avenue C

Mann Lonnie A (Bessie L) carp h Oaks rd RD 2

Mann Marjorie © student r 72 George

Mann Robt © student r 72 George

Mann Sarah ofc asst Morton Mtr Co Inc r 10 George

Mann Thos D carp r Oaks rd RD 2

MANN TRUXTON K (Eliz S) 1 V-Pres Braddy's Inc r 95 Metcalf

Mann Wm © (Claro) Ⓗ phys 149 Queen h 72 George

Mann Wm Jr © s.udent r 72 George

Manning Alice slswn r 100 N Craven
Manning Claude F (Sallie) welder Craven Fdry & Mach Co h 100 N Craven
Manning Hazel r 25 New
Manning Julia U Mrs 1 drsmkr 25 New h same
Manning Jas © elev opr Dunn Bldg 37 Pollock
Manning Jas B © (Carrie) Ⓗ h 11 Grace
Manning Margt H slswn Efird's Dept Store r 100 N Craven
Manning Wm B (Ivey N) 4 formn State Hwy & Pub Wks Comn h 8 "C"
Mansour Nellie Mrs 1 r 15 Pollock
Manuel Frank © (Mary) 1 farmer h 10 Garden
Manuel Laura C © r 36 Carmer
MAOLA MILK & ICE CREAM CO (Harvey L Barnes) Pasteurized Dairy Products and Ice Cream Manufacturers 5-7 Avenue C—Tel 84 (See left bottom lines)
Marks Harriett r 99 Pollock
Marriner Sarah H (Mrs T J) asst librarian New Bern Pub Library r 145 Craven
Marsh Josephine © lndrs h 6 1st
Marsh Lucille © cook r 6 1st
Marshall Annie B © maid r 32 Jones
Marshall Eleanor E Ⓗ Prin Ghent Sch h 36 Eden
Marshall Forrest © lab r 190 Queen
Marshall Hannah G © 1 h 7 Kilmarnock
Marshall Hattie © 1 h 190 Queen
Marshall Jas © lab Rowland Lbr Co 121 N Craven
Marshall Jos © (Ludie R) lab Neuse Veneer & Box Co Inc h 28½ Burn
Marshall Maggie © r 121 West
Marshall Ruth M student r 24 Eden
Marshall Wm E © student r 41 Kilmarnock
Marshall Wm H © (Hattie G) lab Rowland Lbr Co h 41 Kilmarnock
Marshburn A Christobel opr Carolina Tel & Teleg Co r 106 Broad
Marshburn Clarence J (Etha C) hlpr J C Whitty & Co h 149 Pollock
Marshburn Clarence Z (Nola I) millwright Bridgeton Lbr Co h 106 Broad
Marshburn Clarence Z Jr, USN r 106 Broad
Marshburn Gertrude © Ⓗ dom h 36 3d av
Marshburn Nancy © student r 36 3d av
Marshburn Sarah © student r 36 3d av
Marshburn Shade © porter r 36 3d av
Marshburn Walter L (Lula C) roofer L H Cannon Roofing Co r RD 3
Mashman Geo mach Riverside Iron Wks 105 N Craven
Martin Abbie © h Pembroke rd RD 3
Martin Alo © nurse 72 George r same
Martin Caswell © r 86 West
Martin Emma B © lndrs h 8 Carroll
Martin Harry h "C" (Bridgeton)
Martin Ida E Mrs drsmkr 188 Pollock h same
Martin John © del mn Everhart's mkt r 16 Suttons al apt 2
Martin John © (Elveta S) 4 Ⓗ h 143 Burn
Martin John Q A Rev © (Nannie H) Ⓗ h 95 George
Martin Jos © r Pembroke rd RD 3
Martin Jos © (Nancy M) lab Neuse Veneer & Box Co Inc h 24½ 1st av
Martin Kath © Ⓗ sch tchr h 73 George
Martin Luke © (Inez) 1 hlpr The Orringer Pickle Co r Pembroke rd RD 3
Martin Mearl r 188 Pollock

Martin Pearl J © sten Raphael O'Hara r 22 1st
Martin Pearlie M © emp WPA r 104 Miller
Martin Sadie © 2 r 3 Green
Martin Sara K opr Carolina Tel & Teleg Co h 25 National av
Martin Virgie pkr The Orringer Pickle Co Primrose cor Pasteur
Martin Virginia W © 1 h 16 Sutton's al apt 2
Martin Wm © (Naomi) 5 pntr h Charles RD 3
Martin Wm R © r 26 Liberty
Martin Wm R © (Pearl J) Ⓗ phys 138 Queen h 22 1st
Mason Chas L (Cath) 4 emp Atlantic & East Carolina RR Co h 21 Edenton
Mason Clyde C (Aileen B) 2 v-pres Craven Fdry & Mach Co h 223 Spencer av
Mason Edison (Minnie T) 1 clk State Board of Charities & Pub Welfare r 2 Crescent
Mason Jos W student r Neuse rd bey city limit
Mason Leland (Anna B) ins agt r 117½ E Front
Mason Minnie T (Mrs Edison) slswn Belk's Dept Store r 2 Crescent
Mason Wm H Ⓗ asst U S Postmstr (Bridgeton) h "B" (Bridgeton)
Masonic Temple 91 Hancock
Masonic Theatre Oscar A Kafer mgr motion pictures 91 Hancock
Massey Geneva © h 169 Burn
Massey Hattie P © r 169 Burn
Massey Lucius © (Lucinda) lab Rowland Lbr Co h 15½ Grace
Mathews Mary © maid r 49 Harrison
Matkins G Thurman (Pearl) atndt Pat's Esso Service Sta r 239 Pollock
Matthews Jesse © (Elnora) 7 lab N C Veneer Co h "A" (Bridgeton)
Matthews Alf © (Virginia S) 4 lab The Pine Lbr Co Inc h "C" (Bridgeton)
Matthews Alton L © lab N C Veneer Co r "C" (Bridgeton)
Matthews Belzora © dom h 75 Main
Matthews Benj F © (Maude D) 1 lab h 23-c 1st av
Matthews Cath ofc sec Hawk Radio & Appliance Co r 93 Craven
Matthews Clyde © (Myrtle) h 9 Richardson al
Matthews E Virginia r 125½ Broad
Matthews Ethel E (wid J T) h 125½ Broad
MATTHEWS GERTIE W (Wid F F) (Joe K Willis Co) h 93 Craven—Tel 210
Matthews Jas © (Sarah) lab The Pine Lbr Co Inc h 58 Garfield
Matthews Louie R (Robena E) ship clk City Lbr Co r Trent rd RD 3
Matthews Mary © 2 lndrs h 46 Jenkins al
Matthews Mary E student r 125½ Broad
Matthews Robena E (Mrs L R) emp Cohen-Goldman & Co Inc r Trent rd RD 3
Matthis L Guy (Nannie L) 3 County Farm Agt h 307 Park av
Mattocks Herman E (Ada H) 1 asst mgr Belk's Dept Store h 112 Craven
Mattocks Jas F © 1 lab Rowland lbr Co h 14 Eubank
Mattocks John © (Annie) 2 porter Lucas & Lewis Inc h 23 "A"
Mattocks Robt © mech Craven Mtr Co 54 Craven
Mattox Abr © cook Elite Palace 192 Broad
Maultsby Minnie © 1 lndrs h 14 Carmer
Maultsby Thos N (Eloise M) 1 tob slsmn h 52 National av
Maxfield Earl G (Ethel M) 2 carp h 21 Avenue B
MAXWELL CO (Raymond and Harold Maxwell) Wholesale Merchants 16-20 Middle —Tel 91 **(See page 50)**
MAXWELL HAROLD (Julia M) Ⓗ (Maxwell Co) h 87 E Front—Tel 536
Maxwell Harold Jr student r 87 E Front
Maxwell Julia student r 87 E Front

MAXWELL RAYMOND (Mary C P) 3 Ⓗ (Maxwell Co) h 26 Broad—Tel 824
May Cecil D, U S Air Corps r 99 Broad
May Dalton C (Eva C) 1 chf mech County Bd of Education h 99 Broad
May Emma E (wid R L) 1 slswn Coplon-Smith Co Inc h 11 Pollock
May Milton C student r 99 Broad
May Rufus © lab r 90 New South Front
May West © (Sarah) lab WPA h 90 New South Front
May West Jr © (Mary A) 4 lab h 5 Crooked
Maye Mildred emp Cohen-Goldman & Co Inc 14-16 Pasteur
Maye Riley © (Ida W) 7 lab Rowland Lbr Co h 7 Carroll
Mayfield Dasie © cook r 13 Jones
Mayfield David © (Annie B) h McKinley av RD 3
Mayo Garrell D hlpr The Pine Lbr Co Inc 59 N Craven
Mayo Louis G USA r "B" (Bridgeton)
Mayo Viola (wid J G) ofc sec New Bern Monumental Wks r 27 Johnson
McAlister John H © lab r 17 Barber
McArthur Geo J (Clara N) electn r 22 Pollock
McArthur Lindsey slsmn r 253 Pollock
McArthur Stuart slsmn Montgomery Ward & Co r 253 Pollock
McCabe Julia © h 135½ Raleigh
McCabe Wm © delmn r 135½ Raleigh
McCaffity Heber © (Nola) lab r 51 Queen
McCall Nannie S Mrs opr Carolina Tel & Teleg Co 85 Broad
McCARTHY CALLAGHAN J (Caroline H) Ⓗ (T F McCarthy & Son(Pres McCarthy Land Co Inc, V-Pres The New Bern Morris Plan Co, h 210 Pollock—Tel 264
McCARTHY LAND CO INC, Callaghan J McCarthy Pres, Wm H Setterding (Richmond Va) Sec-Treas, Real Estate 215-25 Pollock—Tel 52
McCARTHY T F & SON (Callaghan J McCarthy) General Merchandise and Building Supplies 215-25 Pollock—Tel 52 (See left top lines)
McCarter Dewey © lab WPA r 215 Broad
McCarter Sarah © 2 dom h 7 Oak
McCarter Thos © lab r 104 Main
McClease Chas © (Glennie O) 2 h 28 Bartlett
McClease Saml © (Mamie) 6 lab h 24½ Kilmarnock
McCLURE ROBT E REV (Kenna W) 2 Pastor First Presbyterian Church, h 61 Johnson—Tel 116
McColman Belton F Jr lino opr The Times r 88 Craven
McConner Annie © 3 lndrs h 29 Kinston
McConner Mack S © r 29 Kinston
McCosley Danl L (Alberta; Service Barber Shop) r 34 National av
McCosley Ruby r 34 National av
McCotter Chas K (Lucy D) 1 Ⓗ slsmn Owen G Dunn h 28 Johnson
McCotter Clifton L (Julia D) 1 Ⓗ slsmn Dowdy Furn Co h 77 New
McCotter DeWitt C (Leona M; DeWitt C McCotter & Son) r Cash Corner N C
McCotter DeWitt C Jr (Meta M) 1 Ⓗ lawyer 404-07 Dunn Bldg h Lucerne way nr Queen Anne la
McCotter DeWitt C & Son (DeWitt C and J Muse McCotter) food brokers 404-07 Dunn Bldg
McCotter Hattie © dom h 16 Sutton's al apt 1
McCotter J Muse (Emma D) 2 Ⓗ (DeWitt C McCotter & Son) h 22 Johnson
McCotter L Grady Jr Mary B) formn New Bern Oil & Fertilizer Co h 129-a Craven

McCotter Leamon R (Lena E) logger h 22 Metcalf
McCotter Louise opr Brewer's Beauty Shoppe r 101 Pollock
McCotter Mary E student r 28 Johnson
McCotter Whitford W bkpr New Bern Oil & Fertilizer Co r 119 Broad
McCoy Jas D (Etha L) Ⓗ desk sergt City Police Dept h 30 Pollock
McCoy Jas F, USN r 202 Pollock
McCoy Lena P Mrs h 202 Pollock
McCoy Mack © lab The Pine Lbr Co Inc 59 N Craven
McCoy Margt B trainee NYA r 202 Pollock
McCoy Mary W (wid W A) r 5 Greensboro
McCoy Robt L, USN r 202 Pollock
McCoy Roxie P © h 11 North (Pavie Town)
McCoy Sidney sten County Farm Agt r Cove City N C
McCoy Thos © (Ada) lab h 8 Raleigh
McCray C Henry © agt N C Mut Life Ins Co r 36 Cedar
McCullen Birdie V (wid J P) Ⓗ furn rms 74 Hancock h same
McCullen Chas H student r 74 Hancock
McCutcheon Robt G dept mgr Maola Milk & Ice Cream Co r Hotel Tryon
McDaniel Bessie P slswn The Smart Shop r 94 Pollock
McDaniel Carrie (wid J C) drsmkr 9 N Craven h same
McDaniel Delilah © 1 r 9 2d av
McDaniel Dock G (Ada H) carp Rowland Lbr Co h 44 Avenue A
McDaniel Earl emp W Granville Taylor r 1st av (Woodrow pl) RD 2
McDaniel Edw © r 11 Barber
McDaniel Eliz S © h 7 2d av
McDaniel Elvin J (Minnie D) 2 Ⓗ emp W Granville Taylor h 1st av (Woodrow pl) RD 2
McDaniel Gertrude © dom r 55 1st av
McDaniel J Gaskill (Hazel B) ticket agt Seashore Trans Co h 60 Johnson
McDaniel Lucille student r 44 Avenue A
McDaniel Mary © h 55 1st av
McDaniel Mary sten r 1st av (Woodrow pl) RD 2
McDaniel Mildred © student r 55 1st av
McDaniel Mintha (wid C M) r 166 New South Front
McDaniel Otis © (Clara) 2 lab Rowland Lbr Co h 17 1st av
McDaniel Robt slsmn r 30 Pollock
McDaniel Sarah r 44 Avenue A
McDonald John © (Hannah) Ⓗ h 2 (102) Greensboro
McDonald Sylvester W © r 197 Broad
McDuffy Jack B tchr New Bern High Sch r 120 Pollock
McGEACHY ROBT S (Hettie) Ⓗ Health Officer County Health Department, h 122 Craven—Tel 1017
McGee Ruby emp Cohen-Goldman & Co Inc r 9 N Craven
McGee Thelma M (wid W E) 1 h 33 George
McGee W Earl appr Owen G Dunn r 33 George
McGinn Thos (Lena M) Ⓗ clk L H Cannon Roofing Co h 84 Johnson 1348W
McGirt Ma thew © (Letties W) 2 firemn Bridgeton Lbr Co h 19 2d av
McGirth Mary M © 2 lndrs r 8 Carroll
McIlwean Ila M Mrs project supvr WPA r RD 2
McIntosh A H emp WPA h 12 Stanley
McIntosh Claudius A (Louise W) 3 Ⓗ barber Elk's Temple Barber Shop h 21 Wilmington

McIntosh Ervin L (Carrow) Ⓗ carp h 132 Pollock
McIntosh Wm (Ruth) h 41 Hancock apt 3
McIver Ernest T Rev © (Mary B) pastor St Peter A M Zion Ch h 75 Queen
McIver Mary B © tchr West Street Sch r 75 Queen
McJimpsey Robt © (Annie) lab h 7 Goldsboro
McKee Tiny nurse 73 S Front r same
McKeel H Colwell slsmn New Bern Oil & Fertilizer Co r Clarks N C
McKeel Margt tchr Bridgeton Elementary Sch r "A" (Bridgeton)
McKeel Wm C (Margt S) farmer h 24 Johnson
McKeever Mary (wid W D) r 39 E Front
McKenzie Jas R (N Lucile) 1 Ⓗ slsmn h 27 Pollock
McKenzie N Lucile (Mrs J R) furn rms 27 Pollock r same
McKinnon Sandy © (Sue) 2 wtchmn h 32 Pasteur
McLacklan Lillian T (wid A F) 1 pkr State Board of Charities & Pub Welfare r 137½ Pollock
McLAWHORN N LEON (Leta L) 1 Member County Board of Commissioners, h 126 Craven—Tel 1266
McLawhorn N Leon Jr student r 126 Craven
McLellan Building 100 Middle
McLellan Stores Co Jas C Pennington mgr dept store 104-06 Middle
McLeod Robt © (Anna) lab h 15 White
McManus Lawrence © hlpr Craven Colonial Court r 218 Broad
McManus Sadie © 2 Ⓗ emp WPA h 218 Broad
McMillen Mary © Ⓗ h 38 Carmer
McNeal Emanuel © (Mary) 1 h 20 Liberty
McNeil John © lab The Pine Lbr Co Inc 59 N Craven
McQueen Julia © 6 Ⓗ tob wkr h 2 Raleigh
McShea Wm O Rev asst pastor St Paul's Catholic Ch r 161 Middle
McSorley Albert T metermn City Water & Light Dept r 320 Rhems av
McSorley Chas J (Annie L) Ⓗ confr 64 Middle h 176 Pollock
McSorley Chas J Jr (Mrytle M) 4 Ⓗ rural carrier USPO h 230 Rhems av
McSorley Chas J III USA r 320 Rhems av
McSorley Eug D r 36 S Front
McSORLEY EUG D JR., Mgr Economy Auto Supply, r 36 S Front—Tel 847
McSorley J Emmett (Rowena) 2 sub clk USPO h 39 Hancock apt 1
McSorley John mail clk The Sun Journal r 320 Rhems av
McSorley W Virginia bkpr Craven Fdry & Mach Co r 36 S Front
McSorley Vera H (wid R G) 3 emp Cohen-Goldman & Co h 16 George
McWhorter Malcolm H tchr Bridgeton High Sch r Rhems N C
Meaders Homer T mgr MacMillan & Cameron r 101 Pollock
Meadows Edw H h 105 Pollock
Meadows Edw H Jr student r 105 Pollock
Meadows Ernest © (Maggie) porter Norfolk-Sou RR h 17 N Burn
Meadows Frances clk State Forest Service r 105 Pollock
Meadows Kath © dom r 22 Carmer
Meadows Marine Railway Walter T Brinson mgr rear 35 S Front
Meadows Ollie student r 105 Pollock
Meadows Rosemond (wid E H) asst librarian New Bern Pub Library r 29 New
Meadows Wade sec Housing Authority City of New Bern r RD 3
Meares Marietta L © County Colored Home Dmnstn agt r 73 Queen
Medders Ivy dr Blue Bird Taxi Co r Maysville N C
Meekins Geneva E r 131½-c Broad

Meekins Herbert G student r 131½-c Broad
Meekins Herbert H (Geneva R) 1 electn State Hwy & Pub Wks Comn h 131½ Broad
Meekins Isaac M U S Dist Court Judge r Elizabeth City N C
Meekins Minnie C (wid F J) drsmkr 26 S Front h same
Meixel Roy H (Vera D) 1 genl mdse 83 George h same
Mellus Albert C (Lera I) slsmn John S Jones h 99 Metcalf
Melton Alpha (Mrs Paul) emp Cohen-Goldman & Co Inc r 5 Tucker
Melton Arth © (Audie F) 5 Ⓗ porter Ry Exp Agcy Inc h 9 (2) Green
Melton Aug A © student r 9 (2) Green
Melton Jas emp Cohen-Goldman & Co Inc 14-16 Pasteur
Melton Paul (Alpha) 3 emp City Street Dept h 5 Tucker
Melton Woodard inspr Rowland Lbr Co 121 N Craven
Mendes Chas © (Dora G) Ⓗ h 105 Lee's av
Mengel Martha M (wid P W) 1 Ⓗ h 173 Middle
Menius E Flynn (Sudie L) Ⓗ optometrist 206-07 McLellan Bldg h 208 Spencer av
Menius E Flynn Jr student r 208 Spencer av
Menius Jack student r 208 Spencer av
Menius Jas student r 208 Spencer av
Menius Mary G student r 208 Spencer av
Menius Sudie L (Mrs E F) ofc asst Dr E Flynn Menius r 208 Spencer av
Mercer Benj F r 11 Johnson
Mercer Benj F Jr (Mavis L) 2 dr Thompson's Taxi Service h 11 Johnson
Mercer Eleanor H (Mrs Kenneth) ofc sec J Haywood Jones notary 40 Broad r 100 Pollock
Mercer Ivy L Mrs 2 waitress Oil Well Lunch Rm h 79½ Pollock
Mercer Kenneth R (Eleanor R) glazier Register's Glass Shop r 100 Pollock
Mercer Leone S Mrs clk Mamie S Sadler r 107 N Craven
Mercer Lizzie Mrs emp WPA r 1 King
Mercer Mann carp Rowland Lbr Co 121 N Craven
Meredith Geo W r 21 King
Meredith Lucile sch tchr r 21 King
Merit Shoe Co Inc Edw B Pugh mgr 132 Middle
Merrell Jas L ofc clk S M Jones & Co r Tryon Hotel
Merrill Lott © del mn Duffy's Drug Store 57 Middle
Merritt Esther © Ⓗ h 63 Green
Merritt Harry G © (Thelma) 2 firemn Rowland Lbr Co h 30 Myrtle av
Merritt Henrietta © dom r 16 Lawson
Merritt Jas L (Georgia M) emp City Street Dept h 44 S Front
Merritt Lucinda © Ⓗ dom h 1 Grace
Merritt Mary © r 63 Green
Merritt Saml © lab Rowland Lbr Co 121 N Craven
Merritt Violet © r 44 Carroll
Messick Wm M (Sallie) 1 bldg contr 139 Pollock h same
METROPOLITAN CLUB (Wm J Smith) Billiards and Soda Fountain Service 55-57 Pollock—Tel 9125 (See Buyers Guide)
METROPOLITAN CLUB BOWLING ALLEY (Wm J Smith) Bowling and Soda Fountain Service, 73-75 Broad—Tel 1221 (See page 44)
Metropolitan Life Insurnace Co of New York Gerald N Mitchell dist mgr 204-05 Elk's Bldg
Metts Henry C Ⓗ h 137 Broad
Metts Wm P (Mary B) Ⓗ gro 171 Broad h 48 George
Mewborn Helen C Mrs bkpr The New Bern Morris Plan Co r RD 4

Mials Eliza C © tchr West Street Sch r 36 West
Middleton Lacy © (Alvina) firemn Rowland Lbr Co r 44 Lincoln
Midgett Abr L © (Annie) (The Boston Food Shop) r 14 Sutton's al
Midgett Annie © waitress The Boston Food Shop r 14 Sutton al
Midgett Capious M (Julia B) 1 emp Atlantic & East Carolina RR Co h 14 Short
Midgett Chas R student r 14 Short
Midgett Clara B © 2 r 85 Queen
Midgett Clayton © (Hattie) 2 section hd ACL RR Co h 12 Railroad av
Midgett Sylvester © (Hester) 4 lab Craven Fdry & Mach Co h 237 Broad
Midgette Alonzo © lab Rowland Lbr Co r 4 1st av
Midgette Alton © r 4 1st av
Midgette Clayton © (Hattie) 2 lab ACL RR h E Front nr Queen
Midgette Clifton © r 33 Kilmarnock
Midgette Dave © (Mary) h 64 New South Front
Midgette Goldie P © maid West Street Sch h 22 Kilmarnock
Midgette Harvey © (Hilda) 4 section mn Atlantic & East Carolina RR Co h 19 (11) "B"
Midgette Jas G © r 31 Carroll
Midgette Laura © r 14 1st av
Midgette Mary © cook Hotel Tryon r 64 New South Front
Midgette Pearlie B Rev © 1 h 14 1st av
Midgette Vivian © student r 22 Kilmarnock
Midgette Weddell emp Cohen-Goldman & Co Inc 14-16 Pasteur
Midgette Wm © porter Bynum's Drug Store r 22 Kilmarnock
Midway Delicatessen (Pete D Chagaris restr 134 Middle
Midyett Geo © (Janet) 3 service mn New Bern Ice Plant h 26 Norwood
Midyette Albert L teller First Citizens Bk & Trust Co r 58 Broad
Midgett Chas T (Annie E) Ⓗ (Shell Drive Inn Service Sta) r 253 Pollock
Midyette Chas T Jr (Margt A) mgr Thompson Shoe Store h 1½ Pollock
Mike's Place (Michl Shapou res r 43 Pollock
Milan Wm J (Mary A) plmbr WPA h 522 Rhems av
Miles Danl M (Ruth V) pres Coastal Hotels Inc r Norfolk Va
Miles Forrest C v-pres-treas Coastal Hotels Inc r Hotel Queen Anne
Miles Fredk A (C Louise) 1 sec Coastal Hotels Inc mgr Hotel Queen Anne r same
Miles Lee © (Artie L) jan Riverside Sch r James City N C
Milkins Chas © r 9 White
Milkins Fred © (Hattie E) 6 Ⓗ barber Woods Barber Shop emp WPA h 9 White
Milkins Fred Jr © delmn Everhart's Mkt r 9 White
Miller Adolph © delmn Smith Drug Co r 97 West
Miller Allen L © r 110 Burn
Miller Annie H © Ⓗ emp WPA h 9 1st av
Miller Annie M © 1 maid r 86 New
Miller Callie M © maid r 86 New
Miller Chas A © hlpr New Bern Ice Plant r 9 1st av
Miller Charlillie © r 9 1st av
Miller Claude W clk Mamie C Sadler r 36 Avenue "A"
Miller Emma © dom r 97 West
Miller Emma P © h 97 West
Miller Eston (Ruth R) 1 emp State Hwy & Pub Wks Comn h 206 Pollock
Miller Fredk C © (Mary S) Ⓗ lab Rowland Lbr Co h 79 Pavie av
Miller Fredk C Jr © student r 79 Pavie av
Miller Geo © r 9 (3) Pavie av

Miller Gladys © presser r 115 Queen
Miller Harold H (Mildred L) 2 slsmn Suskin's r 30 Metcalf
Miller Helen © r 9 1st av
Miller Homer (Jessie P) 1 bkpr The S B Parker Co h 15 Avenue D
Miller Janie © Ⓗ h 61 New South Front
Miller John (Ru h) emp Carolina Tel & Teleg Co r Hotel Tryon
Miller John F (Eva B) 1 barber Elk's Temple Barber Shop h 81 Hancock
Miller John F Jr student r 81 Hancock
Miller Jos A(Julia B) 1 slsmn Std Oil Co of N J h 112 Craven
Miller Jos M (Margt F) 2 © farmer h Neuse rd bey city limit
Miller Jos S (Mattie S) rl est dlr h Neuse rd bey city limit
Miller Katie M © dom r 6 E Rose
Miller Lemuel © r 110 Burn
Miller Lennetie A © r 97 West
Miller Leonard © (Pearlie M) 1 lab h 14½ Forbes al
Miller Lonnie © Ⓗ h 7 Grace
Miller Margt F (Mrs J M) emp Cohen-Goldman & Co Inc r Neuse rd bey city limit
Miller Margt H trainee NYA r 13 Avenue D
Miller Mattie S © 2 h 27½ Main
Miller Mattie W (wid C J) Ⓗ h 36 Avenue A
Miller Melinda © 1 h 115 Queen
Miller Mildred L (Mrs H H) emp Cohen-Goldman & Co Inc r 30 Metcalf
Miller Minnie Mrs emp Cohen-Goldman & Co Inc h 68 George
Miller N Thos (Dora H) h 153 Pollock
Miller Ophelia © h 59½ Pavie av
Miller Rosie M © student r 79 Pavie av
Miller Roy A Rev (Nina M) Ⓗ slsmn Joe Lipman h 13 Avenue D
Miller Roy A Jr stock rm mgr Coplon-Smith Co Inc r 13 Avenue D
Miller Wm © r 115 Queen
Miller Wm C © firemn Rowland Lbr Co 121 N Craven
Miller Wm W (Theresa McD) Ⓗ elec The Atlantic & East Carolina RR Co h 76 New
Miller Willie © r 97 West
Millington Louise © 3 h 79 Main
Mills Benj © (Annie S) 3 trk dr City Lbr Co h 29 2d av
Mills Bessie © 4 r 32 Kinston
Mills Dorothea © r 93 Burn
Mills E Lucille trainee NYA r "B" (Bridgeton)
Mills Hugh B (Martha K) 1 Ⓗ rl est dlr h 202 Spencer av
Mills Lossie © 1 cook h 119 Myrtle av
Mills Mary © maid r 30 Pasteur
Mills Saml © (Clara B) 1 trk dr h 240 Queen
Mills Saml J (Jennie N) Ⓗ emp WPA h "B" (Bridgeton)
Mills Saml N, USN r "B" (Bridgeton)
MILSAPS JOS H (Nellie G) Ⓗ Agt Railway Express Agency Inc h Neuse rd bey city limit—Tel 946-W
Milsaps Nellie G (Mrs J H) cash Ry Exp Agcy Inc r Neuse rd bey city limit
Milsted Edw L (Ruby W) cash Coastal Oil Co Inc r 110 E Front
Milteer Maggie © 2 dom h 9½ Myrtle av
Milteer Onnie L © dom r 9½ Myrtle av
Milteer Verian © clk Five Points Drug Store r 9½ Myrtle av
Milton Woodard (Lillie) 1 emp WPA r 183 Pollock
Minor Arabell © 4 h 130 Cedar

Minor Bonnie B © r 26 Bloomfield
Minor Eliza © 1 r 26 Bloomfield
Minor Housey © r 26 Bloomfield
Minor Icolene © tob wkr r 26 Bloomfield
Minor Martha © r 26 Bloomfield
Minor W Humphrey © (Hannah A) lab Rowland Lbr Co h 132 Cedar
Minter John H © r 52 N Chapman
Misthy Annie r 60 Hancock
Misthy Chas emp Cohen-Goldman & Co Inc r 60 Hancock
Misthy Eva emp Cohen-Goldman & Co Inc r 60 Hancock
Misthy Jos (Mary) h 60 Hancock
Mitchell Blanche F (Mrs T J III) ofc sec New Bern Chamber of Commerce r 86 Craven
Mitchell Chas A Jr (Etta M) mgr Postal Teleg-Cable Co h 113 Craven
Mitchell Clarence emp N C Veneer Co r "C" (Bridgeton)
Mitchell Eldridge S (Eula B) h 313 Spencer av
Mitchell Elias © Ⓗ lab WPA h 21 Richardson al
Mitchell Emma S Mrs 1 emp Cohen-Goldman & Co Inc h 47 Metcalf
Mitchell E ta M (Mrs C A Jr) nurse 113 Craven r same
Mitchell Foscue © (Annie R) 2 emp W Granville Taylor h 55 Bloomfield
Mitchell Foster © (Annie) 2 lab h 55 Bloomfield
Mitchell Geo © (Nora) lab r 7 Carroll
Mitchell Gerald N (Christine) dist mgr Met Life Ins Co h 616 Spencer av
Mitchell Grace J r 47 Metcalf
Mitchell Jas W (Julia E) 5 Ⓗ emp WPA h 12 Metcalf
Mitchell John W student r 34 S Front
Mitchell Julia E r 12 Metcalf
Mitchell Lucy © cook h 8 Jenkins al
Mitchell Luther M, USA r 12 Metcalf
Mitchell Mary G trainee NYA r 47 Metcalf
Mitchell Thos J (Mary W) Ⓗ h 34 S Front
Mitchell Thos J III (Blanche F) 1 h 86 Craven
Mitchell W Robt © hlpr The Orringer Pickle Co r 17 Chapman
Mitchner Annie © Ⓗ h 28 Kinston
Mizelle Mary E (Mrs Walter) emp Queen Anne Hotel r 54 New
Mizelle Walter (Mary E) r 54 New
Mohn Building 154 Middle
Mohn Etta M (Mrs N E Jr; Mohn's Beauty Salon) r 35 S Front
Mohn Helen L sch tchr r 120 Pollock
Mohn N E & Co (Chas T Hellinger Nathan E Mohn) whol feed 205 Mohn Bldg
Mohn Nathan E (Florence L) 1 Ⓗ (N E Mohn & Co) v-pres-sec-treas Cultivated Oyster Farms Inc h 120 Pollock
Mohn Nathan E Jr (Etta M) 1 Ⓗ (Mohn's Beauty Salon) traffic mgr DeWitt C M McCotter & Son h 35 S Front
Mohn Richd H (Lillian M) 1 asst mgr New Bern Auto Sup Co h 23 Eden
Mohn Robt L sch tchr r 120 Pollock
Mohn's Beauty Salon (Nathan E and Mrs Etta M Mohn) 156 (146) Middle
Monk A C & Co Inc Arth Barber br mgr leaf tob 99½ N Craven
Monk Marjorie © Ⓗ h 18 Neuse av
Monroe John C © (Beulah C) taxi dr r 5 2d av
Monroe Sarah © cook Good Shepherd Hosp r 110 Queen
Montague Eliz T (wid R P) Ⓗ h 11 Broad

Montague Wm P r 11 Broad
Montgomery Ward & Co Jesse A Godwin mgr dept store 90-92 Middle
Moody Eliz R © dom r 13 Lawson
Moody Patsy © r 31 Harrison
Moody Thos © h 31 Bryant
Moore Abr © r 57 Pavie av
Moore Abr © emp WPA r 13 Brown's al
Moore Annie © 1 Ⓗ dom h Emerson RD 3
Moore Annie M r 130 Trivoli av (Larksville)
Moore Benj T (Doris M; Ben Moore's Service Sta) r 53 Craven
Moore Bessie © cook h "A" (Bridgeton)
Moore Bryan © (Florence W) 2 farm hd h 78 West
Moore Burke E (Lila H) Ⓗ County Meat & Milk Inspr h 31 Johnson
Moore Carrie © dom r 21 1st av
Moore Cason © tobwkr r 34 Main
Moore Chas © (Nancy) 1 lab h 40 Biddle
Moore Clarence (Virginia) emp State Hwy & Pub Wks Comn r 149 Broad
Moore Cleve © lab Rowland Lbr Co 121 N Craven
Moore Coy © h 64 Green
Moore Edw © (Florence B) 1 lab Rowland Co h 4 Short Burn
Moore Edw © (Be tie) timber wkr h 21 1st av
Moore Edw L © student r 21 1st av
Moore Geo © lab Rowland Lbr Co 121 N Craven
Moore Geo Jr © lab The Pine Lbr Co Inc 59 N Craven
Moore Geo A © (Susie E) 4 Ⓗ gro 192 Pollock h 52 Jones
Moore Geraldine slswn r "A" (Bridgeton)
Moore Gertrude © dom h 54 Eubank
Moore Grover C © lab h 36-b 2d av
Moore Grover C Jr © lab r 36-b 2d av
MOORE HARDY CLEANERS (Hardy P Moore) Clothes Cleaners and Pressers 78 S Front—Tel 9 (See right top lines)
MOORE HARDY P (Kyle M) (Hardy Moore Cleaners) r 53 Craven—Tel 793
Moore Henrietta © dom r 92 Burn
Moore Henry © (Ethel) 1 r 5 Nunn
Moore Henry © lab Rowland Lbr Co r James City N C
Moore Hil on F trk slsmn New Bern Coca-Cola Btlg Wks Inc 38 Middle
Moore J Manly (Ella M) 8 steward State Prison Camp h 130 Trivoli av (Larksville)
Moore Jas © r 40 Biddle
Moore Jas © lab h 13 Miller
Moore Janie (Mrs Wiley) emp Cohen-Goldman & Co Inc r 101 Hancock
Moore Jasper © lab Rowland Lbr Co r 36 Pasteur
Moore John © (Ada) 1 farmer h 31 Kinston
Moore John © lab The Pine Lbr Co Inc 59 Craven
Moore John H Rev © (Mary F) pastor Mt Calvary Missionary Baptist Ch h 169 Broad
Moore John L © (Mary E) 2 emp W Granville Taylor h 5 Howard
Moore Katie © cook r 252 Queen
Moore Katie © dom r 55 Crooked
Moore Larry I (Ella K) Ⓗ lawyer 420-22 Elk's Bldg h 84 E Front
Moore Lawrie (Sadie G) - emp Neuse Veneer & Box Co Inc r 108½ Hancock
Moore Leroy © (Rachel) lab Bridgeton Lbr Co h "A" (Bridgeton)
Moore Levi © porter Frank Pollock r 78 West

Moore Lewis © (Malinda K) 7 h 11 Chapman
Moore Lillie F © Ⓗ dom h 51 N Chapman
Moore Lloyd W (Lola C) 2 mech New Bern Sls Co Inc h "C" (Bridgeton)
Moore Lon J (Maude F) 1 lawyer h 34 Hancock
Moore Lorena chf opr Carolina Tel & Teleg Co r 117 Craven
Moore Lorenzo © (Lucy) 3 Ⓗ gro Pembroke rd RD 3 h same
Moore Louisa © 3 dom h 205 Broad
Moore Lucy A © r Park av (Pembroke) RD 3
Moore Lucy P bkpr Ritchy's Clnrs & Hatters r 34 Hancock
Moore Lula McC © r 18 Carroll
Moore M Harvey (Mary D) 1 shop formi Swan Mtr Co Inc r "A" (Bridgeton)
Moore Malachi © (Amy H) hlpr Blue Gables Service Sta r 20 Gardner al
Moore Mamie © maid St Luke's Hosp of New Bern Inc r 38 Harrison
Moore Marian T student r 34 Hancock
Moore Marie waitress Central Cafe r 101 Hancock
Moore Martha B (wid D A) r 136 Pasteur
Moore Mary D Mrs 1 slswn The Parisian r 42 Hancock
Moore Mary E © r 36-b 2d
Moore Mary E © maid Hotel Tryon r same
Moore Mary G tchr Central Sch r RD 4
Moore Matilda © 3 emp WPA r 6 Short Burn
Moore Nannie © 2 dom r 96 Burn
Moore Odessa © dom r 16 Main
Moore P Herman (Annie M) 3 carp h 21 Queen
Moore P Herman Jr (Cecelia M) clk Met Club r 21 Queen
Moore Rachel © farm hd r 7 Kilmarnock
Moore Robt © hlpr Carolina Oil & Distributing Co 100-06 Hancock
Moore Robt E student r 21 Queen
Moore Robt L (Hester B) 2 service mgr Craven Mtr Co h "B" (Bridgeton)
Moore Rosie © r 25-a Jones
Moore Sadie G (Mrs Lawrie) emp Cohen-Goldman & Co Inc r 108½ Hancock
Moore Saml © (Alvana) 6 lab N C Veneer Co h "A" (Bridgeton)
Moore Saml S, USA r 34 Hancock
Moore Shelton bkpr W C Hagood Inc r 41 E Front
Moore Steph E © (Josephine) lab h 79 Elm
Moore T Roosevelt (Cleo) mech Benton's Garage r 157 Pollock
Moore Thos © lab r 57 Pavie av
Moore Vernon J © porter Pinnix Drug Store r 6 Short Burn
Moore Wesley T student r 130 Trivoli av (Larksville)
Moore Wiley (Janie) 1 battery mn Sandlin Battery Co r 101 Hancock
Moore Wm © jan Palace Theatre r 17 Forbes al
Moore Wm © (Margt B) 2 Ⓗ cash Baugh & Sons Co h 11 King
Moore Wm H © (Mamie) 2 farm hd h 38 Harrison
Moore Wm O © (Adeline) Ⓗ lab h Bridge (Bridgeton)
Moore Wm T (Georgia S) doormn Show Shop Theatre h 136 Pollock
Moore Willie © dom r 92 Burn
Moore's Ben Service Station (Benj T Moore) 29 Craven
Moran Louis emp Cohen-Goldman & Co Inc 14-16 Pasteur
Morgan Edw © porter Friendly Mkt r 30 Carroll
Morgan Edw © (Florence) lab h 22 Crooked
Morgan Lewis © r 30 Carroll

Morgan Marvin © (Hattie) hlpr Seashore Trans Co r 3 3d av
Morgan Richd © lab The Pine Lbr Co Inc r 23 Howard
Morgan Wm H © (Annie) lab The Pine Lbr Co Inc r 23 Howard
Morlette Chas © (Emma S) 2 emp W Granville Taylor r 40 Green
Morning Minnie © 1 farm hd h 44½ Cedar
Mornings Lorena © h 58 Eubank
Mornings Maybelle © r 58 Eubank
MORRILL DAVID L (Olive V) 1 Ⓗ (Richardson Printing Co) h Lucerne way nr Queen Anne La—Tel 928-J
Morris A R wtchmn The Pine Lbr Co Inc 59 N Craven
Morris Annie M Mrs pkr State Board of Charities & Pub Welfare h 110 N Craven
Morris Annie S Mrs 2 h Dail (Woodrow pl) RD 2
Morris Benj © (Lillian) 3 firemn Rowland Lbr Co h 8 E Rose
Morris Blanche R (wid E E) r 86 Craven
Morris Boaz A (Nora A) emp WPA h 135 Pollock
Morris David R (Eliz A) 2 bkpr Thos P Ashford r 17 Broad
Morris Elbert © (Mary C) 1 lab Rowland Lbr Co h 25 3d av
Morris Ethel © cook h 85 Queen
Morris Floyd © trk dr r 53 Eubank
Morris Georgia emp Cohen-Goldman & Co Inc 14-16 Pasteur
Morris Gladys © r 8 Biddle
Morris H Cecil (Ida H) 3 clk A & P Food Stores h 27 E Front
Morris Hannah © r 8 Biddle
Morris Herbert © (Cecil W) emp WPA h 48 Cedar
Morris Herbert J (Lucinda R) emp WPA r 6 Lee's av
Morris Hugh clk Bynum's Drug Store 93 Middle
Morris Jas © h 72 Jenkins al
Morris Jinks © lab Rowland Lbr Co 121 Craven
Morris John © r 8 Biddle
Morris John © (Daisy) 2 lab Rowland Lbr Co h 8 Biddle
Morris Jos (Eliz) Ⓗ h 64 Pavie av
Morris Jos E © (Lila P) trk dr r 53 Eubank
Morris Kenneth E (Evelyn) 1 adv mgr Carolina Oil & Distributing Co r 44 E Front Died Jan 43.
Morris Luvenia © 4 h Park av (Pembroke) RD 3
Morris Paul © student r 40 North (Pavie Town)
Morris Ruby L trainee NYA r 45 Queen
Morris Service Station Bradford B Fulcher mgr 171 S Front
Morris Squire © gro 77 Main h 53 Eubank
Morris Thurman © emp WPA r 53 Eubank
Morris Wm © (Laura) 4 lab WPA h 162½ Queen
Morris Wm H yd formn The Pine Lbr Co Inc r 15 Change
Morrison R Hepburn Jr (Gladys S) 2 bbrmn h 35 E Front
Morton Annie © dom h 105 West
Morton Annie (Mrs E J) emp Cohen-Goldman & Co Inc r 40 Hancock
Morton Carl (Elma) emp Norfolk Sou RR Co r 201 Spencer av
Morton Durant H (Lena S) 2 mech Swan Mtr Co Inc h 52 Metcalf
Morton Edw J (Annie) mech Morton Mtr Co Inc h 40 Hancock
Morton Eliza Mrs agt Gate City Life Ins Co r Jacksonville N C
Morton Ethel W (Mrs J W) v-pres Morton Mtr Co Inc r 603 Spencer av
Morton Helen U (Mrs J C) tchr Central Sch r 5 Broad
Morton J Wesley (Ethel W) 2 Ⓗ sec-treas Morton Mtr Co Inc h 603 Spencer av
Morton John C (Helen U) firemn City Fire Dept h 5 Broad

Morton Lizzie M nurse NYA r 20 E Front
Morton Louis B (Katie) carp Norfolk-Sou RR h 65 New
Morton Motor Co Inc J Vernon Blades pres Mrs Ethel W Morton v-pres J Wesley Morton sec-treas autos 104 S Front
Morton Penelope student r 603 Spencer av
Mosley Jos © cook r Park av (Pembroke) RD 3
Mosley Lewis © (Florence) r Park av (Pembroke) RD 3
Moss Mary © 1 dom r 250 Queen
Moulton Geo C (Myrtle D) 1 (Wootten-Moulton Studio) h 60 Johnson
Moultrie Rodger © hlpr W C Hagood Inc h 39 Roundtree
Mt Bethel Baptist Church © 127 Cedar
Mt Calvary Missionary Baptist Church © Rev John H Moore pastor 10 Carroll
Mt Zion Baptist Church © "C" (Bridgeton)
Mt Zion Holiness Church © 23 Eubank
Moye Adelaide © r 30 Jarvis
Moye Adelaide © r 130 Main
Moye Annabel © dom r 130 Main
Moye Annie © h 30 Jarvis
Moye Emma © sch tchr r 9 William
Moye Essie emp Cohen-Goldman & Co Inc r 39½ National av
Moye Giles © (Ella) Ⓗ farmer h 9 William
Moye Jas A (Emma) Ⓗ h 39½ National av
Moye Lorenzo © (Sarah S) hlpr h 24 Kilmarnock
Moye Mildred emp Cohen-Goldman & Co Inc r 39½ National av
Moye Minnie © r 130 Main
Moye Olander © (Lillie) 1 lab h 14 La Grange
Moye Rebecca © Ⓗ h 128 West
Mozell Annie © r 24 Lee's av
Mozelle Mary © h 24 Lee's av
Mull Annie © h 6 Bryant
Mull Wm © r 6 Bryant
Mullen John G (Julia) cable splicer Carolina Tel & Teleg Co r RD 4
Mullineaux Jos B (Mary B) Ⓗ h 209 Rhems av
Mullineaux Kath student r 209 Rhems av
Mullineaux Pat student r 209 Rhems av
Mumford Doctor © (Dizzy) 4 lab Rowland Lbr Co h Chestnut av RD 3
Mumford Harvey © delmn r 17 Crooked
Mumford Helen © r Chestnut av RD 3
Mumford Herman © lab r Chestnut av RD 3
Mumford Kelly M © student r 17 Crooked
Mumford Philip H Rev © (Nellie) pastor Clinton Chapel A M Zion Ch h 17 Crooked
Mumford Raymond © lab r Chestnut av RD 3
Mumford Saml H © (Willie G) Ⓗ phys h 135 Burn
Mumford Walter H © emp CCC Camp r Chestnut av RD 3
Mumford Willie G © prin Duffy Town Sch r 135 Burn
Munden Grover C (Eliz R) 1 sec-treas Hill's Inc h 161 Craven apt 3-a
Munford Ann G (Mrs H M) sten Eastern Butane Gas Co Inc r 129-c Craven
Munford Charlotte © r 21 Liberty
Munford H Max (Ann G) 1 mgr Davis Pharm h 129-c Craven
Munford Jas R © lab h 21 Liberty
Munford John © (Lillie) 4 trk dr New Bern Bldg Sup Co h 21 Liberty
Munns Murry M printer Owen G Dunn r 172½ (173½) Middle apt a
Munns Wilbur L (Bessie S) 2 printer Owen G Dunn h 172½ (173½) Middle apt a

Murphy Alex © lab The Pine Lbr Co Inc 59 N Craven
Murphy Benj © lab NYA r 8 Garden
Murphy Elliott © (Minnie) lab The Pine Lbr Co Inc h 45 Bryant
Murphy Jas J © gro 262½ Queen h 254 same
Murphy Jos © hlpr r 2 Short Burn
Murphy Jos © lab The Pine Lbr Co Inc r 98 West
Murphy Lina V © 1 Ⓗ h 14½ Green
Murphy Mary © lndrs h 71 1st
Murphy Sarah © waitress Rainbow Grill r 21 Miller
Murphy Wm E © (Ida) 1 Ⓗ lab The Pine Lbr Co Inc h 43 Bryant
Murray Danl © (Julia) 2 hlpr US Natl Cemetery h 145 Raleigh
Murray Eleanor r 49 Queen
Murray Jack A (Julia W) trans dr Colonial Oil Co Inc h 40 S Front
Murray Jessie W slswn Coplon-Smith Co Inc r RD 1
Murray John © lab New Bern Oil & Fertilizer Co r 37 Carroll
Murray John © (Estelle) lab New Bern Oil & Fertilizer Co r 4 Smith
Murray Julia R (Mrs J A) opr Carolina Tel & Teleg Co r 40 S Front
Murray Russell P (Mabel W) 2 h 49 Queen
Murrell Clifton © r 43 Jones
Murrell Eliz T © 1 h 105 Burn
Murrell Ethel © 1 h 15 Carmer
Murrell Jas r Hotel Tryon
Murrell Janet © dom r 43 Jones
Murrell John E © trk dr City Coal & Tire Co r 43 Jones
Murrell Le ha © 3 dom h 24 Carmer
Murrell Lewis © (Sarah) 1 h 43 Jones
Murrell Lewis © (Pearl W) 1 lab The Pine Lbr Co Inc h 29 West
Murrell Lott © delmn r 43 Jones
Murrell Sarah © dom h 14 Ash
Muse Clarence E (Jessie B) 2 trk dr Craven Mus Co h 50 Burn
MUTUAL LIFE INSURANCE CO OF NEW YORK THE, John R Taylor Dist Mgr, 3-4 Hughes Bldg—Tel 436
My Service Station Oscar J Aldridge mgr Johnson cor Middle
Myers Henry J (Mary E) plmbr Stallings Bros Inc h 18½ Craven

TO FIND A NAME YOU MUST KNOW HOW TO SPELL IT

N & S Meat Market (Ernest C Richardson) 116 Hancock
Nassef Alf hlpr Ideal Shoe Shop r 154 Pollock
Nassef Chas (Stella C) 1 fruit dlr h 154 Pollock
Nassef Eliz emp Cohen-Goldman & Co Inc r 621½ Middle
Nassef Farris (Kawala) r 415 Spencer av
Nassef Geo J student r 113 Spencer av
Nassef Helen r 154 Pollock
Nassef Louis A emp Cohen-Goldman & Co Inc r 62½ Middle
Nassef Louise emp Cohen-Goldman & Co Inc r 154 Pollock
Nassef Madeleine (wid F J) 2 emp Cohen-Goldman & Co Inc h 113 Spencer av
Nassef Marie r 62½ Middle
Nassef Pauline mus tchr 113 Spencer av r same
Nassef Philip student r 154 Pollock

Nassef Rizck (Nettie) 1 (Nassef's Dry Goods Store) h 62½ Middle
Nassef S H fruit dlr r 154 Pollock
Nassef's Dry Goods Store (Rizck Nassef) 62 Middle
Nathaniel Mack © r 84 Burn
NATIONAL BEN FRANKLIN FIRE INSURANCE CO, Hagood Realty Co Inc agts, 209-10 Mohn Bldg—Tel 115
National Farm Loan Assn J Walter Burton sec-treas 52 Broad
National Oil Co Inc Chas S Johnson agt Trent rd RD 3
National Sugar Refining Co The Irving I Blonford rep 408 Dunn Bldg
Neal Minnie L slswn McLellan Stores Co r 22 Hancock
Neal Obediah © oiler Rowland Lbr Co h 26 Richardson al
Neal Wm A (Annie J) 2 carp h 22 Hancock
Neal Wm A Jr concessioner Show Shop Theatre r 22 Hancock
Neel Harry © (Mary) lab h 3 Cobb
Neely Flora M (wid R A) r Trent rd RD 3
Neely June bindery wrk Owen G Dunn r 18 Pollock
Nehi Bottling Co (Benj S Sadler) 207 Queen
Nelson Aletha © student r 39 Elm
Nelson Alma M slswn Montgomery Ward & Co r 122 Broad
Nelson Amos © (Lina) Ⓗ porter L L Brinson Hdw Co h 37 Williams
Nelson Audrey G (Mrs Elliott) tchr Bridgeton Elementary Sch r "C" (Bridgeton)
Nelson Augustus W mach Craven Fdry & Machine Co r Grantham RD 4
Nelson Benj H (Eva L) Ⓗ lino opr Owen G Dunn h 122 Broad
Nelson Benj H Jr (Edith B) 1 lino opr Owen G Dunn h 138 Pollock
Nelson C North (Mary C) Ⓗ formn Meadows Marine Ry h "B" (Bridgeton)
Nelson Carrie © Ⓗ lndrs h 22½ Norwood
Nelso Cephus hlpr Paul's Garage r Bridge (Bridgeton)
Nelson Chas A (Carolyn M) 1 atndt Jones Amoco Service h 11 Pollock
Nelson Chas A service sta atndt r Bridge (Bridgeton)
Nelson Chas L © porter Gaskins Soda Shop r 76 West
Nelson Chauncey M (Buna A) sub rural carrier U S P O r RD 4
Nelson Ciciro © trk dr Mack L Lupton h 98 West
Nelson Cicerro © lab r 37 William
Nelson Clyde E (Thyra D) 5 Ⓗ service mn Tide Water Power Co h Bridge (Bridgeton)
Nelson David © student r 25 Pavie av
Nelson David V (Mamie B) 2 eng h 20 Metcalf
Nelson Dolly © h 154 (98) Raleigh
Nelson Edmond T clk Davis Pharm r 122 Broad
Nelson Edna Mrs waitress Mac's Cafe r 24 Queen
Nelson Eliz © r 154 (98) Raleigh
Nelson Elijah © (Florence P) lab Neuse Veneer & Box Co Inc h 39 Elm
Nelson Elij © r 154 (98) Raleigh
Nelson Elliott (Aubrey G) 1 Ⓗ auto mech h "C" (Bridgeton)
Nelson Everett J (Sallie M) 3 slsmn Maola Milk & Ice Cream Co h 265 Pasteur
Nelson Gabriel © lab r 23 Kilmarnock
Nelson Geo dr Seashore Trans Co r Beaufort N C
Nelson Henry © lab r 241 Broad
Nelson Henry © lab r 113 Cedar
Nelson Hugh © (Letha M) 1 Ⓗ firemn New Bern High Sch h 11 Bloomfield
Nelson Jas (Mamie; Nelson Seafood Mkt) r Atlantic N C
Nelson Jas © lab Rowland Lbr Co r 22½ Norwood

Nelson Jas F (Mamie F) 1 emp WPA h Bridge (Bridgeton)
Nelson John H © lab r 37 William
Nelson Jos © clk Frank Pollock r 76 West
Nelson Kathleen slswn Belk's Dept Store r 413 Spencer av
Nelson Lillian M (wid J H) Ⓗ h 413 Spencer av
Nelson Lonnie © lab h 36 Biddle
NELSON LOUIS A R, See Baldwin Directory Co Inc, r Charleston S C
Nelson Mary C (Mrs C N) tchr Bridgeton Elementary Sch r "B" (Bridgeton)
Nelson Melvina © maid r 37 William
Nelson Mervin (Mittie; Nelson Seafood Mkt) r Atlantic N C
Nelson Minnie (wid C S) r "B" (Bridgeton)
Nelson Olivia R © r 25 Pavie av
Nelson Pearl slsmn r 15 N Craven
Nelson Rachel © lndrs h 71 Miller
Nelson Saml © hlpr Friendly Mkt r 76 West
Nelson Seafood Market (Jas and Mervin Nelson) ft George
Nelson Susanna M student r 20 Metcalf
Nelson Wm H © r 71 Miller
Nelson Zebidee © (Lula R) Ⓗ lab Rowland Lbr Co h 24 Ash
Neuse Iron Works (Wm J Abbo t) machsts 5 Johnson
Neuse Service Station (Chas H Ferebee) 10 Johnson
Neuse Veneer & Box Co Inc Bonner H Thomason (Wilmington N C) pres-treas David B Johnson v pres-sec Walter J Smith asst treas mfrs 25 E Front
New Bern Auto Supply Co (Saml T Roach) 66-68 S Front
NEW BERN BATTERY CO (Harold G Parsons) Howard Lancaster Mgr, Willard Battery Sales and Service ft George—Tel 80 (See right bottom lines)
New Bern Better Bargains Shoppe © (Jas S Bendor) second hd clo 169 Broad
New Bern Building Supply Co (Mark de W Stevenson) 5 Craven
New Bern Building & Loan Assn Edw K Bishop pres, Albert H Bangert and Wm F Dowdy v-prests J Guion Dunn sec- reas 51 Pollock
New Bern Bus Station Seashore Trans Co oprs 140 Broad
NEW BERN CHAMBER OF COMMERCE, Helen M Hawk Sec, Old City Hall Bldg—Tel 433 (See page 48)
New Bern Chapter No 46 R A M I V Stevens sec meets 1st and 3d Tuesdays 8:00 P M Masonic Temple
New Bern Chapter Rose Croix No 5 A & A S R meets 1st and 3d Mondays 8:00 P M Masonic Temple
NEW BERN CITY OF
CITY HALL, Pollock cor Craven
Attorney Wilson H Lee 415-16 Elk's Bldg
AUDITOR, Wm C Barfield, 1st flr City Hall—Tel 209
BOARD OF ALDERMEN, Ray Henderson Mayor, Chas O H Boyd, Jas B Dawson J Oscar Gray, Chas T Hollinger, G Allen Ives, J Haywood Jones, Herbert K Land, Larry C Lawrence, Hubert G Tolson and Albert T Willis Members, 2nd flr City Hall
CLERK, Wm C Barfield, 1st flr City Hall—Tel 209
COURT, Ray Henderson Judge, 2d flr City Hall
Delinquent Tax Collector Benj F Hagood 414 Elk's Bldg
FIRE DEPARTMENT, Morris S Bray Chief, 72-74 Broad—Tel 444
MAYOR, Ray Henderson, 1st flr City Hall—Tel 211
Mayor Pro-Tem Jas B Dawson 1st flr City Hall

POLICE DEPARTMENT, Edw Belangia Chief, 2d flr City Hall—Tel 20 Sub Station 189½ Broad

Street Department Fred M Scott supt 2d flr City Hall

Superintendent of Cemeteries Hellen Huff 66 Queen

Superintendent of Schools Henry B Smi h Hancock cor New

Tax Collector John F Rhodes Jr 1st flr City Hall

TREASURER, Mrs Evelyn L Shupp, 1st flr City Hall—Tel 209

New Bern City Water & Light Department Frank G Godfroy supt 1st flr City Hall plant 37 1st

NEW BERN COCA-COLA BOTTLING WORKS INC, Louis B Daniel Mgr, 38 Middle—Tel 28 (See front supplement cover)

New Bern Colored Base Ball Park 150 Burn

New Bern Commandery No 10 K T I V Stephens recorder meets 1st and 3d Tuesdays 8:00 P M Masonic Temple

NEW BERN CONSISTORY NO 3 A & A S R, meets 2d and 4th Mondays 8:00 P M Masonic Temple (See page 49)

New Bern Council Kadosh No 4 A & A S R meets 1st and 3d Mondays 8:00 P M Masonic Temple

New Bern Council No 12 R & S M I V Stephens recorder meets 1st and 3d Tuesdays 8:00 P M Masonic Temple

New Bern Hatchery (Clinton T Flowers) 29 Middle

New Bern Hide & Fur Co (Alonzo S Johnson, Max Goldman) 37 Middle

New Bern High School Harry J MacDonald prin Hancock cor Johnson

NEW BERN ICE PLANT, Frank G Almon Mgr, Ice Dealers and Manufacturers, Ice Refrigerators and Atlantic Beer Distributors, 19 N Craven—Tel 23 (See page 51)

New Bern Junk Co (Jacob Cohen) 183 S Front

New Bern Lodge No 764 B P O E Thos C Daniels sec meets 1st and 3d Tuesdays 8:00 P M 5th flr Elk's Bldg

New Bern Lodge of Perfection No 6 A & A S R meets 1st and 3d Mondays 8:00 P M Masonic Temple

NEW BERN MERCHANTS ASSN, Helen M Hawk Sec, Old City Hall Bldg—Tel 433 (See page 48)

New Bern Monument Works (Emmett C Edgerton) 6 Johnson

New Bern Morris Plan Co The Wm F Aberly pres Callahan J McCarthy v-pres J Guion Dunn sec-treas, bk 51 Pollock

New Bern Oil & Fertilizer Co John S Weskett pres Hugh G Swan v-pres 71 N Craven

New Bern Production Credit Assn H L Josyln Morehead City N C pres L H Cannon v-pres Rupert F Allen sec-treas Mae Scott asst sec 52 Broad

New Bern Public Library Margt Chapman librarian 43 New

NEW BERN SALES CO INC, Benj F Williams Pres, Mrs Martha E Pfaff V-Pres, Mrs Pearl D Williams Sec-Treas, Chrysler and Plymouth Sales and Service 55-57 Craven—Tel 810

NEW BERN TIRE & RE-CAPPING CO, (A Jack Grady) Tire Recapping and Vulcanizing ft Metcalf—Tel 1261 (See page 52)

New Bern Tribune Nathan G Gooding editor Craven Publ Co publrs newspaper 52 Craven

New Bern Women's Club Mrs Katie F Foote mgr ft S Front

New York Apartments © 2 2d av

Newbern Jos © (Frances) 3 lab h 246 Queen

Newbern Minnie L © r 246 Queen

Newbern Otis© lab r 246 Queen
Newbern Walter © lab r 246 Queen
Newberry Alpha O (Nettie S; Newberry's Coal Yd) h 101 Pollock
Newberry Alpha O Jr (Madeline W) 1 emp State Hwy & Pub Wks Comn r 101 Pollock
Newberry ..ettie S (Mrs A O; The Gem) r 101 Pollock
Newberry's Coal Yard (Alpha O Newberry) 1 Queen
Newby Doro.hy © student r 35 Lee's av
Newby Jas © (Martha J) hlpr Taylor's Cash Coal yd Inc h 57 North (Pavie Town)
Newby Mary W © r 29 Bryant
Newby Walter © hlpr Carolina Oil & Distributing Co 100-06 Hancock
Newby Willie M © r 35 Lee's av
Newman Lawrence C (Mamie C) Ⓗ mgr T F McCarthy & Son h 513 Spencer av
Newman Mamie C (Mrs L C) bkpr T F McCarthy & Son r 513 Spencer av
Newton I Manly (Janie L) 2 Ⓗ service sta opr h 246 Pollock
Nichels Ruth T (Mrs M L) bkpr Braddy's Inc r 61 Broad
Nichols Amy emp Cohen-Goldman & Co Inc r 27 Hancock
Nichols Dorothy M student r 27 Hancock
Nichols John R asst bkpr Orange Crush B lg Co Inc r 27 Hancock
Nichols John W (Annie L) 3 route slsmn Orange Crush Btlg Co Inc h 27 Hancock
Nichols Kirby K (Beulah) 1 emp Neuse Veneer & Box Co Inc r 36 George
Nichols Wm D trkdr r 27 Hancock
Nickles Marion L (Ruth T) 1 meat ctr h 61 Broad
Nina's Beauty Shoppe (Courtney Tetterton) 131 Middle
Nixon Amos © lab h 16 Carroll
Nixon Artha B © 2 maid Central Sch r 23 Main
Nixon Emma L © student r 14 Carroll
Nixon Ida B © lndrs h 28 Kilmarnock
Nixon Isaiah Ⓗ h 15 Oak
Nixon Jas © (Della M) 3 hlpr New Bern Coca-Cola B.lg wks Inc h 77 3d av
Nixon Mary C © r 24 Brown's al
Nixon Mary E © nurse 14 Carroll r same
Nixon Wm A © (Mary E) 7 Ⓗ trk dr S G Roberts Co h 14 Carroll
Noble Claude E (Cora) 2 oiler Rowland Lbr Co h 14 Edenton
Noble Cora (Mrs C E) emp Cohen-Goldman & Co Inc r 14 Edenton
Noble Jacob © lab r 6 Ash
Nobles Eva W pkr State Board of Charities & Pub Welfare r 28 Spring
Nobles Jas A © hpr Taylor's Cach Coal Yd Inc 29 N Craven
Nobles Leslie D (Margt R) emp State Hwy & Pub Wks Comn h 243 Pollock
Noe L J agt Gate City Life Ins Co r Beaufort N C
Norfolk Baltimore & Carolina Line Theo R Bell agt water trans rear 1 Craven
Norfolk Southern Railroad Co Harold H Jones div agt traffic dept 407-08 Elk's Bldg Melvin E Dennis agt frt sta 117 S Front
Norman Herman P (Blanche) emp WPA r "A" (Bridgeton)
Norman Simon © r 14 2d av
North Carolina Mutual Life Insurance Co © Wyatt C Redding mgr 99 Queen
NORTH CAROLINA STATE OF
Board of Charities & Public Welfare Danl W Galloway dist supvr commodity whse Avenue A nr N Craven
Deputy Commissioner Noah F Rowe 118 E Front
EMPLOYMENT SERVICE, Welborn C Carlton Mgr, 300-03 Dunn Bldg—Tel 238

Forest Service Jos M Stingley dist forester 308 Federal Bldg
Highway Patrol Geo C Bissette 3d flr City Hall
Highway & Public Works Commission Roy J Hart dist eng shops Neuse rd bey city limit
National Guard Armory Wm K Baxter caretkr 94 George
National Guard Battery D 113th Field Artillery Weston H Willis commanding officer 94 George
Prison Camp No 203 Floyd W Jacobs supt Neuse rd bey city limit
Probation Officer J Wayland Sledge 3d flr City Hall
UNEMPLOYMENT COMPENSATION COMMISSION, Division of North Carolina State Employment Service, 300-03 Dunn Bldg—Tel 238
Veteran Replacement Officer Ruffin C Godwin 318 Elk's Bldg
North Carolina Veneer Co Robt Carnivath (Philadelphia Pa) pres J Vernon Blades v-pres Carl F Bunting sec-treas-mgr shute mfrs "B" (Bridgeton)
Northcutt Lula B (wid C W) Ⓗ h 111 Spencer av
Northcutt Mamie L slswn Charles Stores Co Inc r 111 Spencer av
Norvel John © lab r 38 Norwood
Nunn Anna © dom h 23 Williams
Nunn Annie M © r 23 William
Nunn Eliz © r 23 William
Nunn Faith B (wid Numa) Ⓗ h 11 Pollock
Nunn Romulus A (Eliz N) Ⓗ lawyer 50½ Craven h 6 New

TO FIND A NAME YOU MUST KNOW HOW TO SPELL IT

Oast Edw K msngr Postal Teleg-Cable Co r 112 N Craven
Oast Henry inspr Rowland Lbr Co 121 N Craven
Oden Berry © (Hattie M) Ⓗ fishermn h 28 Eubank
Oden Daisy © Ⓗ gro 21 (64) William h 78 Miller
Oden Mary B © 3 dom r 2 Pavie av
Oden Mattie © h 170 Queen
Oden Mattie © Ⓗ h 44 William
ODOM J WESLEY (Margt B) Plumbing and Heating Contractors, Plumbing Supplies 161 Broad, h same—Tel 839 (See left top lines)
Odom John W Jr (Mattie M) 1 roofer h 24 N Craven
Odum Apartments (Wm E Odum) 148 Pollock
Odum Emma © r 72 Miller
Odum Mary © dom r 67 N Chapman
Odum Milledge © (Daisy) h 15 Sutton's al
Odum Rosa © 3 dom h 215 Broad
Odum Wm E (Lillian D) 1 Ⓗ (Odum Apts) sheet metal wkr h 148 Pollock apt 1
Oglesby Anna L student r 20 Avenue D
Oglesby Clara emp Cohen-Goldman & Co Inc 14-16 Pasteur
Oglesby Geo, USA r 98 N Craven
Oglesby Jas W (Ruth S) Ⓗ auto mech h 20 Avenue D
Oglesby John H (Ida B) Ⓗ gro Bridge (Bridgeton) h "A" (Bridgeton)
Oglesby Susan Ⓗ h "C" (Bridgeton)
O'Hara Cottie E © tchr West Street Sch r 185 Pollock
O'HARA RAPHAEL © (Cottie E) 2 Ⓗ lawyer 68 Craven—Tel 240, 185 Pollock
(See page 55)

O'Hara Ruby © r 185 Pollock
Oil Well Lunch Room (Mrs Walter L Cavanaugh) 70 Broad
Oil Well Service Station (Mrs Walter L Cavanaugh) 68 Broad
O'KEEFE JAS E, Recruiting Officer U S Army Recruiting Station, r 36 E Front—Tel 185
Old City Hall Building 47-49 Craven
Old Reliable Shoe Shop The (Jos Caprio) reprs 141 Middle
Oliver Alma B (Mrs L A) supvr Carolina Tel & Teleg Co r 139½ Pollock
Oliver Della C (wid H W) Ⓗ h 312 Rhems av
Oliver Geo © confr 148 Queen r same
Oliver Herbert W clk Ralph B Warrington r 312 Rhems av
Oliver Louis A (Alma B) archt r 139½ Pollock
Oliver Mary T © h 93 Broad
Oliver Napoleon © (Annie M) 3 hlpr The Orringer Pickle Co h 22½ Richardson av
Olsen Karl W (Georgia S) 2 stock mn Owen G Dunn h 17 Change
O'Quinn Lillian r 40 Avenue A
O'Quinn Paul J (Sadie Q) 1 emp City Street Dept h 98 N Craven
O'Quinn Sadie Q (Mrs P J) clk Mamie C Sadler r 98 N Craven
O'Quinn Sadie slswn J C Penney Co Inc r 40 Avenue A
Orange Crush Bottling Co Inc Thos L Taylor pres Lee J Taylor sec-treas 42 Craven
ORMSBY JOHN G (Rosa W) 2 mgr J C Penney Co Inc, h 67 Metcalf—Tel 291-J
Orringer Harold asst mgr The Orringer Pickle Co r 509 Spencer av
Orringer Jos (Anna) Ⓗ (The Orringer Pickle Co) h 509 Spencer av
Orringer Leon R (Anna) 1 mgr The Orringer Pickle Co r 509 Spencer av
Orringer Pickle Co The (Jos Orringer) mfrs Primrose cor Pasteur
ORTH ALBERT, Pres-Treas Baldwin Directory Co Inc, r Charleston, S C
Orum Fannie © dom r 39 Cedar
Orum Sumner © (Mary G) 2 jan U S P O h 39 Cedar
Orum Wm © delmn Tony's Drug Store r 39 Cedar
Osborne Frances E opr Carolina Tel & Teleg Co r 30 Eden
Osborne John B (Rosalie E 2 collr Joe Lipman h 30 Eden
Osborne Patsy R student r 30 Eden
Osborne Verona M student r 30 Eden
Osby Ida © 1 h 9 Sutton's al
OUTLAW MARGT (Bowden's Oyster Bar) h 46 Middle—Tel 968
Overman John W (Maggie D) Ⓗ projectionist Masonic Theatre h 222 Rhems av
Overman John W Jr emp State Hwy & Pub Wks Comn r 222 Rhems av
Overton Chas © lab h McKinley av RD 3
Overton John W © (Bertha) lab W Granville Taylor h 40 Green
Owen Emma © dom r 42 Murray
Owens Edw © r 28 Carroll
Owens Jot E (Lucille O) 2 crane opr h 43 Avenue A
Owens Jot E Jr clk Mamie C Sadler r 43 Avenue A
Owens Russell (Helen) asst mgr W C Kaus Shows r 4 Dunn
Owensby Chas J (Azalee B) supt Atlantic & East Carolina RR Co r Hotel New Bernian
Owensby Jos F hlpr Swan Mtr Co Inc 84½ Pollock
Oxley Minnie J Ⓗ (Oxley's Baby Shop) h 510 Rhems av
Oxley's Baby Shop (Minnie J Oxley) clo 137 Middle

Paaffe Dennis (Mary G) 2 Ⓗ (Central Cafe) h 36 E Front
Paaffe Eugenia r 36 E Front
Pace Flavius H (Ethel K) 2 prsmn Owen G Dunn h 322 Spencer av
Padgett Stella © dom r 10 Murray
Palace Theatre (Carlyle M Bowden) motion pictures 191 Broad
Pamlico Herald The Jos M Reel editor, published Friday of each week by the Herald Publ Co newspaper 35 Middle
Parision The G Ann Davis mgr women's clo 85 Middle
Parker Albert W (Grace R) 1 Ⓗ carrier U S P O h 32 National av
Parker Audrey M r 32 National av
PARKER DAVID M (Mamie G) 1 Ⓗ Pres-Treas The S B Parker Co h 58 National av—Tel 562
Parker Della © Ⓗ h 149 Raleigh
Parker Edgar L (Lucy S) carrier U S P O r 18 King
Parker Eliza J (wid J R) Ⓗ h 114 Broad
Parker Estehrine © dom r 24 Pine
Parker Ethel emp Cohen-Goldman & Co Inc 14-16 Pasteur
Parker Eva B (wid W B) h 157 Craven apt 4
Parker Guy E (Eutha R) sheet metal wkr The S B Parker Co r 20 National av
Parker I Elaine student r 18 Avenue D
Parker Inez C (wid J M) waitress r 191 Queen
Parker J D emp State Hwy & Pub Wks Comn r 47 Broad
Parker Jas r 157 Craven
Parker Jas © (Eliza) 2 lab City Water & Light Dept h 47 Crooked
Parker Jas A (Maggie L) 2 guard State Prison Camp h 199 Pollock
Parker Jas E (Olivia D) r 32 National av
Parker John H (Anna L) pres Coastal Oil Co Inc r RD 4
Parker Lizzie W (wid R L) Ⓗ Bridgeton City Clk h "C" (Bridgeton)
PARKER LLOYD L (Rena O) Ⓗ V-Pres-Sec The S B Parker Co, h 18 Avenue D—Tel 513-W
Parker Lownie G (Sarah L) 3 h Bridge (Bridgeton)
Parker Morris G (Flora G) 1 slsmn Atlantic Co h 20 National av
Parker Preston © (Pearl) 1 lab Rowland Lbr Co h 27 Cypress
PARKER S B CO THE, David M Parker Pres-Treas, Lloyd L Parker V-Pres-Sec, Roofing, Air Conditioning, Sheet Metal Work, Ventilating and Warm Air Heating Systems, 46-48 Craven—Tel 299 (See left bottom lines)
Parker Sarah L (Mrs L G) emp WPA r Bridge (Bridgeton)
Parker Sylvester G (Eliz B) r "C" (Bridgeton)
Parker Wilbur C barber Brinkley's Barber Shop r Clark's N C
Parker Wm D tile str r "C" (Bridgeton)
PARKER ZEB V (Sarah Nell) Ⓗ Dentist 103 Craven—Tel 113, h same—Tel 802-J (See page 54)
Parks Jesse M slsmn J C Penney Co Inc r Morehead City rd RD 4
Parnell Geo clk Pender Food Store 77 Broad
Parris Laura E r 194 George
Parris Raymond J (Lydia E) 2 installation formn Eastern Butane Gas Co Inc h 194 George

Parris Raymond J Jr U S A r 194 George
Parrish Jacob © (Gertrude V) 1 emp WPA h 67 N Chapman
Parrott Seth W (Eliz) 1 br mgr A & P Food Stores h 15 King
Parry Herbert © lab Cash Feed Hse 31-33 Middle
Parsons Beauty Shop (Mrs Bessie A Parsons) 208-12 McLellan Bldg
Parsons Bessie A (Mrs Leroy; Parson's Beauty Shop) r 20 Pollock
PARSONS HAROLD G (New Bern Battery Co) r Goldsboro, N C
Parsons J Carlton (Edna E) Ⓗ mgr The Bargain Store h 602 Spencer av
Parsons J Carlton Jr student r 602 Spencer av
Parsons Janet.e W (wid W S) r 42 National av
Parsons Leroy (Bessie A) Ⓗ mech State Hwy & Pub Wks Comn h 20 Pollock
Pasteur Chas © (Roxie) lab h 61 West
Pasteur Chas E © r 62 West
Pasteur Wm H © (Phoebe H) Ⓗ millwright h 62 West
Pate Earl H agt Gate City Life Ins Co r Morehead City N C RD 4
Pate Frances student r 1st av (Woodrow pl) RD2
Pate Grover C (Julia P) 3 h "C" (Bridgeton)
Pate John F (Annie G) 1 Ⓗ pntr h 1st av (Woodrow pl) RD 2
Pate Leslie J mech Craven Mtr Co r 49 Queen
Pate Levi G (Lora S) patrolman City Police Dept r 89 Hancock
Pat eMargt E student r 1st av (Woodrow pl) RD 2
Pate Marion L r 1st av (Woodrow pl) RD 2
Pate Mary G r 1st av (Woodrow pl) RD 2
Pate Norman student r 151 Middle
Pate Robt L (Corinne T) 1 Ⓗ pres Hill's Inc h 607 Spencer av
Patrick Emily C ofc sec New Bern High Sch r 101 Craven
Patrick Ferebee © r 5 Nunn
Patrick Geo © (Mary) 4 hlpr The Orringer Pickle Co h 44 Norwood
Patrick Saml © (Priscilla) h 64 North (Pavie Town)
Partridge Wm (Carrie) U S C G r 103 Broad
Pat's Beauty Salon (Mrs Mattie L Peterson) 127½ Middle
Pat's Esso Service Station (Kenneth O Patterson) 184 Pollock
Patterson Albert F r 30 New
Patterson Eliz J (wid J A) Ⓗ h 30 New
Patterson Eliz C Mrs r 20 Short
Patterson Etta G (wid J O) opr Western Union Teleg Co r 47 Broad
Patterson Henry D lab W Granville Taylor Mill nr N Craven
Patterson Jas © r 61 Elm
PATTERSON JOS F (Isabelle S) Ⓗ Chief of Staff St Luke's Hospital of New Bern Inc, Physician 112 Broad—Tel 8 h 4 New—Tel 58
Patterson Kenneth O (Grace; Pat's Esso Service Sta r 151 Middle
Patterson Meinard J (Helen E) 4 prsmn The Sun-Journal h 145 Broad
Patterson Odella © r 16 Eubank
Patterson Rosa M © cook Downing's Cafe h 61 Elm
Paul Archie student r 10 Mill
Paul Chester U S A r 612 Spencer av
Paul Donald adv mn Maola Milk & Ice Cream Co r Bridgeton N C
Paul Edw W (Mabel P) 1 del slsmn Coastal Oil Co Inc h 612 Spencer av
Paul Edw W Jr (Norman J) atndt Jones Amoco Service r 209 Rhems av
PAUL FLOYD N (Minnie R) 2 (Paul's Garage) h 58 Craven—Tel 206
Paul Frank S (Hattie J) Ⓗ pntr h 1st av (Woodrow pl) RD 2
Paul Jacob B (Fannie) 2 wtchmn h 10 Mill

Paul Jas E (Georgia A 1 formn Paul's Garage h 105 Broad
Paul John R clk State Hwy & Pub Wks Comn r 89 Broad
Paul John W (Eva W 2 guard State Prison Camp h 9 Edenton
Paul Mary r 47 George
Paul N Adolph (E Eliz) 1 mech Benton's Garage h 29 Change
Paul Norman J (Mrs E W Jr) sten Carolina Rubber & Sup Co r 209 Rhems av
Paul Ralph A, U S A r 9 Edenton
Paul Wm S (Sarah A) 1 r 10 Mill
PAUL'S GARAGE (Floyd N Paul) General Automobile Repairing 60-62 Craven—Tel 206 **(See page 42)**
Payne Nathl © lab New Bern Oil & Fertilizer Co r 42 Carroll
Payton David © farmer h 25 Grace
Payton John © lab New Bern Oil & Fertilizer Co r 37 Carroll
Payton Jos © (Lula) lab h 27 Cedar
Payton Louise © 3 r 17 Green
Payton Saml © (Juanita) 5 Ⓗ lab WPA h 3 Neuse av
Peacock Nora © dom h 23 Main
Peale Chas © (Ida M) lab r 9 Elm
Pearce Anna L Ⓗ h 21 Pollock
Pearsall Edw R © (Lula E) 3 lab Rowland Lbr Co h 122 Main
Pearsall Fred © (Lossie R) 2 lab New Bern Oil & Fertilizer Co h 12 3d av
Pearsall Mary © r 12 3d av
Pearson Chas © (Geneva) dish washer Oil Well Lunch Rm r 94 Burn
Pearson Imogene G © student r 50 Green
Pearson Jas H © (Sophia) Ⓗ millwright h 30 LaGrange
Pearson Jesse © (Susie) Ⓗ h 50 Green
Pearson Martha H Ⓗ h 66 New South Front
Pearson Mary © maid r 6 1st
Pearson Wm H © (Mary K) lab Rowland Lbr Co r 50 Green
Peed Sarah © dom h 30 Kinston
Peek J Leonard r 83 Craven
Peek Jennie C (wid T F) slswn h 83 Craven
Peek Thos E clk A & P Food Stores r 83 Craven
Pelham Dovie © 1 dom r 31 "A"
Pelham Geo © (Pearl M) lab h 19½ Carmer
Pender Elsie B © 1 Ⓗ h 25 Lee's av
Pender Emma © dom r 35 Murray
Pender Ernest © pntr r 25 Pavie av
Pender Food Stores Elbert Jones br mgr gros 77 Broad
PENNEY J C CO INC, John G Ormsby Mgr, Department Store 102 Middle—Tel 288 **(See right bottom lines)**
Pennington Jas C mgr McLellan Stores Co r 90 Broad
Pennington Saml W slsmn New Bern Oil & Fertilizer Co r 106½ Craven
Pennwell Albert P (Minnie A) 3 h 194 Pollock
Pentecostal Holiness Church Rev J Alonza Howard pastor 207 Pollock
Peoples Barber Shop (Andrew J Purifoy) 78 Middle
Perkins Bertie (Mrs E W) emp Cohen-Goldman & Co Inc r Trent rd RD 3
Perkins Ezra A (Viola S) Ⓗ carp h 247 Pollock
Perkins Ezra W (Bertie) 1 Ⓗ mech Barbour Boat Wks h Trent rd RD 3
Perkins Julia V slswn McLellan Stores Co r 247 Pollock
Perkins Mary B © tchr Duffy Town Sch r 17 2d av
Perkins Verna r 29 Avenue A

Perkins Wilbur carp r 247 Pollock
Perry Agnes © h 42 Carroll
Perry Annie © 3 h 62 Elm
Perry Eli © 1 lab Rowland Lbr Co r 7 Biddle
Perry Emma (wid W L) h 47 Queen
Perry Esther © lndrs h 21 Howard
Perry Frank D (Lisette D) Ⓗ h 127 Craven
Perry Glado A © (Julia) 2 lab Rowland Lbr Co r 7 Carroll
Perry Gladys © r 21 Howard
Perry Julia © dom r 7 Carroll
Perry Louise r 188 Pollock
Perry Luther © (Kath) r 12 Raleigh
Perry Madeline slswn r 83 Craven
Perry Nancy © lndrs h 19 North (Pavie Town)
Perry Nathl © lab Rowland Lbr Co r James City N C
Perry Nicey © h 40 Carroll
Perry R Hubert (Althea P) 1 pntr r 34 Eden
Perry Robt © lab Rowland Lbr Co r 7 Biddle
Perry Wm D (Nina D) atndt Braddy's Gulf Sta r 28 Avenue A
Person Virbinia T prin Riverside Sch r 96 Pollock
Pete's Grocery (Peter Elias) 48 West
Peterson Augustus © (Mamie) 1 delmn Burkhart's Mkt r Pembroke rd RD 3
Peterson Earl H (Mattie L) 1 H mgr Broad Street Gro Co h 136 Pasteur
Peterson Eli © firemn Norfolk-Sou RR Co h 14 "K"
Peterson J L member County Board of Education r Vanceboro N C
Peterson Jane © r 13 Barber
Peterson Mattie L (Mrs E H; Pat's Beauty Salon) r 136 Pasteur
Peterson Sarah © 4 Ⓗ maid h Charles RD 3
Peterson Sarah L © maid r Charles RD 3
Peterson Theo © lab City Water & Light Dept r Charles RD 3
Pettaway Bessie © gro 13 Green r same
Pettaway Harry © (Nancy) lab New Bern Oil & Fertilizer Co h 15 Green
Pettaway Lynn © (Bessie) 1 Ⓗ h 13 Green
Pettipher Cleve © lab WPA r 170 Queen
PETTIT PAINT CO, Kenneth R Jones Distributor, 44 George—Tel 727
PFAFF MARTHA E MRS, V-Pres New Bern Sales Co Inc, r Green Springs RD 4 —Tel 1128-X
Phifer Wm © lab Rowland Lumber Co r 224 Broad
Phillips Alwyn H (Josephine D) 4 trainmn Atlantic-East Carolina RR Co h 24 Eden
Phillips Annie emp Cohen-Goldman & Co Inc 14-16 Pasteur
Phillips Delia H student r 24 Eden
Phillips E Roy (Mary F) Ⓗ h Bridge (Bridgeton)
Phillips Elmer clk Duffy's Drug Store r 9 Metcalf
Phillips Eloise B (wid J R) ofc asst Dr Oscar E Daniels r RD 1
Phillips Ethel E © 4 h 33 Main
Phillips F Murray (Velma P) clk Star Gro Co h 11 Metcalf
Phillips Geo E © lab Rowland Lbr Co r 33 Main
Phillips Horace © hlpr Spotless Dry Clnrs r 33 Main
Phillips John H © lab r 58 Bloomfield
Phillips Lucy M emp Cohen-Goldman Co Inc r Bridge (Bridgeton)
Phillips Mildred emp Cohen-Goldman & Co Inc 14-16 Pasteur

Phillips Nancy D student r 35 Howard
Phillips Orrin D (Lillie A) 4 mech New Bern Sls Co Inc h 200 Queen
Phillips Robt © (Hattie C) h 28 Pavie av
Phillips Saml © (Mattie) lab Rowland Lbr Co h 28 1st
Phillips Sarah © lndrs h 35 Howard
Phillips Shade © (Lula) h 58 Bloomfield
Phillips Steph hlpr New Bern Sls Co Inc r 200 Queen
Phillips Steph J Ⓗ wtchmn Maxwell Co h 34 Eden
Phillips Thelma C Mrs clk Montgomery Ward & Co r RD 3
Phillips Thos D monotype opr Owen G Dunn 67 Craven
Phillips Winnfred student r 200 Queen
Pickett Clyde © (Simonetta J) Ⓗ sch tchr h 39 Green
Pickett Edw © (Etta) 1 carp h 207 Broad
Pickett Elvin © delmn r 207 Broad
Pickett Matthews © lab WPA h 178 (175) Queen
Pickett Moses H © (Isadora) 1 h 55 New South Front
Pickett Simonetta J © tchr Duffy Town Sch r 39 Green
PIERCE CHAS E, (Radio Service Shop) r 15 Change—Tel 1039-W
Pierce Florence Mrs r 36 S Front
Pierce Wm A © (Gertrude V) sch tchr r 72 Burn
Pierce Wm F slsmn Henderson Cigar & Candy Co r 58 Broad
Pigford Thos trk dr Henderson Cigar & Candy Co r 58 Broad
Pigott Alice M (wid J R) Ⓗ h 89 Hancock
Pigott Annie (wid E C) emp Cohen-Goldman & Co Inc r 66 Metcalf
Pigott Chas D (Mayme) 1 Ⓗ confr 145 Pasteur h same
Pigott Chas R student r 145 Pasteur
Pigott Danl S (Esther L) pharm Pinnix Drug Store h 160 (150) Middle
PIGOTT IDA B, Supt St Luke's Hospital of New Bern Inc, r same—Tel 41
Pigott Lucille ofc sec Chas D Pigott r 145 Pasteur
Pine Lumber Co Inc The Danl A Johnston mgr 59 N Craven
Piner Augustine (Curlie S) 4 Ⓗ carp h 54 Trent av
Piner Augustine Jr, U S A r 54 Trent av
Piner Cecil U S A r 11 N Craven
Piner Geo F (Della K) h 45 S Front
Piner Jurnel W clk A & P Food Stores r RD 3
Piner Lydia student r 11 N Craven
Piner Nathan L 2 Ⓗ eng Atlantic & East Carolina RR Co h 11 N Craven
Piner Nathan L Jr U S A r 11 N Craven
Piner Wm F r 11 N Craven
Pinner Leon (Edna) 1 trav slsmn h 12 Pollock
Pinnix Drug Store (Wm M Pinnix) 123 Hancock
Pinnix Wm M (Pinnix Drug Store) r 110 Pollock
Pipkin Chas emp Cohen-Goldman & Co Inc 14-16 Pasteur
Pipkin Eliz emp Cohen-Goldman & Co Inc r 15 N Craven
Pipkin Geo P (Lillian M) mach h 15 N Craven
Pipkin Geo P Jr student r 15 N Craven
Pipkin I Vance slsmn Craven Mtr Co r Grantsboro N C
Pipkin Leila G emp Cohen-Goldman & Co Inc r 93 Metcalf
Pipkin Robt D U S A r 15 N Craven
Pittman Adelaide (wid W F) h 3 N Craven
Pittman Amon E (Kate M; Pittman's) h 42 Middle

Pittman Annie Mrs r 202 Queen
Pittman Clara L county supvr NYA r Swansboro N C
Pittman Isa Mrs supvr WPA r RD 4
Pittman Jacqueline R student r 22 Metcalf
Pittman Jos F trk dr r 22 Metcalf
Pittman Neva K (wid Silas) 1 h 161 Pollock
Pittman Saml E (Erma M) r 42 Middle
Pittman's (Amon E Pittman) locksmiths 42 Middle
Pollock Annie G (wid J T) h 194 Queen
Pollock Annie L © r 23 Jones
Pollock Edw © (Sarah J) 1 Ⓗ lab WPA h 36 West (Larksville)
Polloc kErnestine © r 26½ Kilmarnock
Pollock Frank © (Effie L) 4 Ⓗ gro 41 Main h 2½ Green
Pollock Fred © r 26½ Kilmarnock
Pollock Jos © lab r 178 Broad
Pollock Julia © r 2½ Green
Pollock Louise © r 178 Broad
Pollock Mary © r 23 Jones
Pollock Mary L © r 70 3d av
Pollock Raymond (Agnes F) Ⓗ phys 168 Middle h same
Pollock Robt © (Sadie) lab WPA h 213 Pollock
Pollock Ulus © (Rosie) lab h 23 Jones
Pollock W Edw asst sec-treas Natl Farm Loan Assn h 88 Craven
Pollock Walter © (Maggie M) lab h 26½ Kilmarnock
Pool Carrie © 1 lndrs r 42 Liberty
Pool Mamie © tob wkr r 172 Queen
Pool Robt © r 172 Queen
Poole Chas © brklyr r 9 Elm
Poole Mary W © Ⓗ maid County Home h 93 Burn
Poole Rommy O (Annie A) service station Neuse rd bey city limit h same
Poole Saml H © (Carrie C) r 112 Burn
Poole Sarah H © Ⓗ h 112 Burn
Poole Thos J (Mary E) 2 formn Neuse Veneer & Box Co Inc h 24 E Front
Poole Thos J Jr U S N r 24 E Front
Poole W Robt U S N r 24 E Front
Poole Wm S U S A r 24 E Front
Pope Clarence W (Hattie M) 1 dr Seashore Trans Co r 26 S Front
Pope Cordia A waitress River View Grille r 8 Crescent
Pope J Hayden (Shirley L; River View Grille) r 30 Guion
Pope Mary E Ⓗ h 183 Middle
Pope Myrtle E r 183 Middle
Pope Otis C (Nellie M) 1 trk dr The Orringer Pickle Co h 8 Crescent
Pope Willie M (River View Grille) r 8 Crescent
Poplin Lillie M emp Cohen-Goldman & Co Inc r 109 Hancock
Porter Bud © (Carrie) lab h 4 Lawson
Posta Michl J (Mary) mgr Cohen-Goldman & Co Inc h 502 Spencer av
Postal Telegraph-Cable Co Chas A Mitchell Jr Mgr 81 S Front
Poston Ernest Rev (Pearl M) h 22 Change
Potter Beulah M ofc asst Dr Ralph L Daniels r 622 Spencer av
Potter Bryant M (Eloise D) Ⓗ County Surveyor, inspr Atlantic & East Carolina RR Co civ eng 410 Dunn Bldg h 174 Middle
Potter Della M(Mrs L S) opr Carolina Tel & Teleg Co r 78 Johnson

Potter Edw W (S Essie) 1 pntr h 91 Metcalf
Potter Edw W Jr r 91 Metcalf
Potter Iva M student r "C" (Bridgeton)
Potter Jas F student r 4 Fleet
Potter Lynwood S (Della M) emp Atlantic & East Carolina RR Co r 78 Johnson
Potter Marie waitress r 101 Broad
Potter Mark (Hannah D) 6 trk dr h 164½ Pollock
Potter Mildred r 183½ S Front
Potter Miles E h Bridge (Bridgeton)
Potter R Corbett (Ellie P) 2 service sta opr h "C" (Bridgeton)
Potter Rex mgr Viking Service Sta h 162 Pollock
Potter S Essie (Mrs E W) presser Spotless Dry Clnrs r 91 Metcalf
Potter Theron H (Ella M) 2 projectionist Masonic Theatre h 78 Johnson
Potts Helen Mrs 7 h "A" (Bridgeton)
Powell Buster © cook r 12 Jones
Powell Cyrus L (Pearlie H) trk slsmn New Bern Coca-Cola Btlg wks Inc r RD 1
Powell Donnie © repr Am Shoe Shop r 12 Jones
Powell Elbridge asst clk County Selective Service Local Board No 1 r Vanceboro N C
Powell Esther M © tchr West Street Sch r 237 Pollock
Powell Irene ©student r 188 Queen
Powell John C © (Esther M) Ⓗ plstr h 237 Pollock
Powell Louise © h 174 Queen
Powell M Rodolph (Donnie S) 4 emp The Pine Lbr Co Inc h 8 Contentnea av
Powell Margt N Mrs 1 waitress Hamilton's Cafe & Sea Food Mkt r 199 Pollock
Powell Mildred sten Sudan Temple A A O N M S r RD 1
Powell Philip © (Beatrice) 2 butler h 32 Harrison
Powell Rosie © maid r 12 Jones
Powell Saml © (Maggie) 1 lab The Pine lbr Co Inc h 12 Jones
Powell Sylvester © porter Davis Pharm r 12 Jones
Powell Thos © r 12 Jones
Powells Hall © 23 Carroll
Powers Abbie © r 10 E Rose
Powers Carl R (Sadie H) 2 trk slsmn New Bern Coca-Cola Btlg Wks h "A" (Bridgeton)
Powers Grace r 110 Hancock
Powers Jas Jr © (Bertha S) Ⓗ firemn Rowland Lbr Co h 64 Main
Powers Raymond student r 110 Hancock
Powers Wm B (Mary S) carp h 110 Hancock
Powers Wm L (Jeanne) 1trk dr h 103 Hancock
Powles Herbert J, U S A r 28 Blades av
Powles John M, U S N r 28 Blades av
Powles Thos L (Rebecca G; Riverside Gro Co) r 35 Hancock
Powles Walter J (Alice) Ⓗ h 28 Blades av
Pratt W O supvr WPA r 101 Pollock
Prescott Elbert M slsmn J C Penney Co Inc r RD 1
Prescott McVernon electn Hammond Elec Co r RD 1
Prescott Olivia r 23 Guion
Prestley John © lab r 10 Goldsboro
Prevost Chas W (Goldie M) 5 segt major The Salvation Army h 22 Crescent
Price Albert B fishermn r 24 Spring
Price Duffy L (Holland D) r "C" (Bridgeton)
Price Ella M © r 37 Lincoln

Price Ellen A (wid C R) 1 Ⓗ slswn Coplon-Smith Co Inc h Neuse rd bey city limit
Price Geo W (Essie L) 5 maintenance mn The Texas Co h 16 National av
Price Helen r 186 S Front
Price Herbert © lab The Pine Lbr Co Inc 59 N Craven
Price Herman J (Vada H) 1 emp Bridgeton Lbr Co h "B" (Bridgeton)
Price Hoyt A emp State Board of Charities & Pub Welfare r Bridgeton N C
Price Ira (Eula J) 1 emp Cohen-Goldman & Co Inc h "C" (Bridgeton)
Price L B Mercantile Co Steph S Stephenson mgr hse furngs 36 Queen
Price Mollie S Mrs asst County Aud r RD 2
Price Rebecca L © 2 h 113 Cedar
Price Smith trk dr State Hwy & Pub Wks Comn Neuse rd bey city limit
Price Thos J (Laura C) 4 emp City Street Dept h 186 S Front
Price Troy S (Mamie J) Ⓗ slsmn T Eug Land h "B" Bridgeton
Price Troy S Jr, U S N r "B" (Bridgeton)
Price Vada emp Cohen-Goldman & Co Inc r 14-16 Pasteur
Price Wm A r 186 S Front
Prichard Lillian © h 60 Green
Prichard Viola © r 60 Green
Pridgen Ezra © (Maybelle) lab WPA h 30 Grace
Pridgen Frances © lndrs r 17 Ash
Pridgen Glennie N student r Front rd RD 3
Pridgen Henry B atndt Harker's Service Sta r Trent rd RD 3
Pridgen Jessie R sten County Farm Agt r 118½ Broad
Pridgen Lonnie (Betty L 3 emp WPA h 2 Fleet
Pridgen Sudie B (wid H T) h Trent RD 3
Pridgett Esther © r 4 Ash
Pridgett Jas A © lab r 8 North (Pavie Town)
Pridgett Pernella © r 22 Lee's av
Pridgett Sherman © (Carrie F) 4 pdlr h 52 Main
Pridgett Sherman L © lab r 52 Main
Pridgett Thelma © r 52 Main
Pridgett Victoria © h 8 North (Pavie Town)
Pritchett Chas C (Nell S) clk County Aud h 52 E Front
Pritchett Edna r 318 Spencer av
Pritchett Edw © firmn The Pine Lbr Co Inc 59 N Craven
Pritchett Nell S (Mrs C C) tchr Riverside Sch r 52 E Front
Pritchett Rebecca (wid J J)) h 318 Spencer av
Prior Ethel Ⓗ sten Hanks Lbr Co h 27 National av
Prior Lyman I 1 (Prior's Service Sta) r 27 National av
Prior Lyman I Jr student r 27 National av
Prior's Service Station (Lymon I Prior) 80 Broad
Privott Veria © nurse Good Shepard Hosp r 72 George
Pruden Della © Ⓗ h 71 Myrtle av
Pruden Ella F © student r 19 Kinston
Pruden John © r 71 Myrtle av
Pruden Loomis © lab WPA r 71 Myrtle av
Pruden Raymond © (Mattie) lab h 100 Raleigh
Pruden Wm © lab Rowland Lbr Co r 19 Kinston
Pruden Wm Jr © student r 19 Kinston
Provost John D Violet) 1 (Craven Gro Co; Bridgeton Gro Co) h "B" (Bridgeton)
Pugh Carrie C © farm hd h 24 Green
Pugh Danl © (Doby) 3 lab Neuse Veneer & Box Co Inc h 95 Miller

Pugh Edw B (Eliz F) Ⓗ mgr Merit Shoe Co Inc h 20 King
Pugh Ella E (wid W N) h 62½ Johnson
Pugh J Raymond (Margie L) 1 utility mn Gaston Hotel r 18½ Metcalf
Pugh Lula ticket agt Atlantic & East Carolina RR Co r 26 Johnson
Pugh Martha J (Mrs W B Jr) ofc clk Maola Milk & Ice Cream Co r 26 Johnson
Pugh Myrtle M trainee NYA r Bridgeton N C
Pugh Robt E (Vera S) 2 clk Met Club h 68 Johnson
Pugh Robt L (Lottie G) County Supt of Schs h 71 National av
Pugh Saml M h 219 Pasteur
Pugh Sulia © r 46 (85) Miller
Pugh W Murray (Mollie P) 1 Ⓗ carrier USPO h 220 Spencer av
Pugh Walter B (Minnie H) Ⓗ h 26 Johnson
Pugh Walter B Jr (Martha J) 2 trav slsmn r 26 Johnson
Purdie Marjorie © 1 tob wkr h McKinley av RD 3
Purifoy Andrew J (Velma) 2 (Craven Mus Co; Fort Totten Inn; Peoples Barber Shop) h 48 National av
Purifoy E Ellis (Ruth B; Brinson & Purifoy) h 31 Pollock
Purifoy Ruth B (Mrs E E) slswn Belk's Dept Store r 31 Pollock
Purser Aline C (Mrs W H) tchr Ghent Sch r 224 Neuse rd
PURSER W HORTON (Aline C) Ⓗ Asst Postmaster USPO h 224 Neuse rd—Tel 1044-W

Q TO FIND A NAME YOU MUST KNOW HOW TO SPELL IT

Quinley Rosalie © r 59 "K"
Quinn Anna © lndrs r 57 New South Front
Quinn Archene I © tchr West Street Sch r 68 West
Quinn Bessie © cook r 24 Liberty
Quinn La Fayette © Ⓗ lab h Chestnut av RD 3
Quinn Lewis © lab Neuse Veneer & Box Co Inc h 27 Bryant
Quinn Nettie © h 24 Liberty
Quinn Peter © r 83 West
Quinn Wm T © r 83 West
Quinerly Mittie © maid Duffy Town Sch r 26 Biddle
Quinerly Mittie © student r 26 Biddle
Quinerly Zachariah © (Mittie) 1 lab h 26 Biddle

R TO FIND A NAME YOU MUST KNOW HOW TO SPELL IT

Rachide Albert clk Army & Navy Store r 74½ Middle
Rachide Albert J (Mamie) (Albert's Cafe) r 74½ Middle
Rachide Bernadette r 74½ Middle
Rachide Jassamine clk Hatch's Fruit Store r 74½ Middle
Rachide John S (Nazira A; Army & Navy Store) h 74½ Middle
Rachide Mary slswn Lee's 5 & 10 Cent Store r 74½ Middle
Rachide Rosa emp Cohen-Goldman & Co Inc r 74½ Middle
Rachide Victoria waitress Louis Place r 74½ Middle
Radford F Melvin hlpr Maxwell Co r 15½ Eden
Radford W Robt (Estelle H) 1 hlpr Maxwell Co h 17 Eden

RADIO SERVICE SHOP (Chas E Pierce) Complete Radio Repairs and Service 54½ Middle—Tel 1260 (See page 52)

Ragan Cath G slswn S H Kress & Co r 132 Pasteur

Ragan Ernes ine slswn r 132 Pasteur

Ragan Hazelle S (Mrs J M) chf tmkpr State Board of Charities & Pub Welfare r 132 Pasteur

Ragan Jack M (Hazelle S) slsmn Am Bakeries Co r 132 Pasteur

Ragan Jas E (Annie L) 1 Ⓗ eng City Water & Light Dept h 132 Pasteur

Ragan Jas E (M Sue) mkt mgr A & P Food Stores r 215 Spencer av

Ragan M Sue (Mrs J E) slswn Charles Stores Co Inc r 215 Spencer av

Rahid Lizzie (wid Jos) genl mdse 160 Broad h same

RAILWAY EXPRESS AGENCY INC, Jos H Milsaps Agent A & E C RR Station, 1 Pasteur—Tel 711

Rainbow Grill © (John Redding Jr) restr 193 Broad

Ramsey Omar lino opr New Bern Tribune r 17 Metcalf

Rand W K v-pres Cultivated Oyster Farms Inc r Durham N C

Randall Laura r 3 Blades av

Randall Morris © student r 65 West

Randell Carrie A r 100 Broad

Randolph Claudis © trk dr r 24 Main

Randolph Leon © hlpr Johnsons Clnrs r 24 Main

Randolph Saml © hlpr The Pine Lbr Co Inc r James City N C

Rascoe Freeman © (Annie) 2 (Windsor Barber Shop) h 193½ Broad

Rawls Della (wid J W) Ⓗ h 52 E Front

Rawls M Agnes (wid E J) h 10 N Craven

Rawls Mittie P (Mrs S E) emp Cohen-Goldman & Co Inc r 10 N Craven

Rawls Nannie E Mrs 1 emp Cohen-Goldman & Co Inc r 92 Metcalf

Rawls Oscar R r 10 N Craven

Rawls Robt R (Pauline) cable hlpr Carolina Tel & Teleg Co r RD 4

Rawls Seth E (Mittie P) 3 emp WPA r 10 N Craven

Rawls Wm F mgr Swan Mtr Co Inc r 85 Craven

Raynor Edw © (Rachel) 1 lab h Park av (Pembroke) RD 3

Raynor Simon Jr © (Addie M) emp Neuse Veneer & Box Co Inc h 20 Cypress

Rea Cath S (wid A M) r 33 Pollock

Rea Edgar C dist supvr County ABC Board r 41 E Front

Realistic Club The © meets 1st and 3d Thursday 8:00 P M 92 Broad

Red Bird Taxi Co (Benj R Epting) 140 (2) Broad

Reddick Alex © bellmn Gaston Hotel 73 S Front

Reddick Eula M © student r 46 North (Pavie Town)

Reddick Hilton © porter Ideal Barber Shop r 241 Broad

Reddick Laura D © 2 h 46 North (Pavie Town)

Reddick Lucy © Ⓗ h 3 William

Reddick Neal © (Essie S) lab h 79 West

Reddick Saml H Jr © r 46 North (Pavie Town)

Reddick Saml M Jr © (Caroline) 1 tob wkr r 8 Oak

Reddick Saml M Rev © pastor Rue Chapel A M Ch h 8 Oak

Redding Gladys L © tchr West Street Sch r 27 Pine

Redding John Jr © (Rainbow Grill) r 21 Miller

Redding Wyatt C © (Gladys L) 1 mgr N C Mut Life Ins Co h 27 Pine

Reece Flossie (wid J W) Ⓗ gro 208 Broad h same

Reece John D student r 208 Broad

Reed Arth © r 14 Myrtle av

Reed Hugh M Rev © (Ada F) pastor Trinity A M Zion Ch h 9 Carroll
Reed Louis © (Leesther) fishermn h 20 Crooked
Reed Oscar © clo presser Ritchy's Clnrs & Hat ers r 14 Myrtle av
Reel Archie L (Lucille M) 1 agt Met Life Ins Co h 222 Spencer av
Reel Donald D (Flora M) 1 r "B" (Bridgeton)
Reel Donald D Jr r "B" (Bridgeton)
Reel Howard A student r "B" (Bridgeton)
Reel Jas H (Kay E) 1 atndt Shell City Service Sta h 57 E Front
Reel Jessie sten r "B" (Bridge on)
Reel Jos M (Herald Publ Co; Cura-Croupe Med Co; C C Stock Med Co) editor The Pamlico Herald h 97 Metcalf
Reel Jos M Jr (Janice L) 1 trk slsmn New Bern Coca-Cola Btlg Wks Inc h 95 Craven
Reel Leo B (Lizzette H) 2 Ⓗ taxi "A" (Bridgeton) h same
Reel Lila G circulation mgr The Pamlico Herald r 97 Metcalf
Reel Nina B (Herald Publ Co) publrs The Pamlico Herald r 97 Metcalf
Reel Ruth clk USPO r "B" (Bridgeton)
Reel Ruth E opr Carolina Tel & Teleg Co r 37 National av
Reeves H Grady (Pattie M) trav agt Norfolk-Sou RR Co h 13 King
Reeves Henry G (Mildred C) 3 Ⓗ frt agt ACL RR Co h 220 Neuse rd
Reeves Roosevelt © (Geneva) hlpr The Pine Lbr Co Inc r 38 2d av
Reeves Ruth student r 13 King
Register David © (Daisy B) 1 lab h 79 Miller
Register Eugenia emp Cohen-Goldman & Co Inc 14-16 Pasteur
Register Fredk M student r 32 Guion
Register Geo W (Gay) 2 glazier Register's Glass Shop h 103 Broad
Register J Delton r 32 Guion
Register Manley emp Cohen-Goldman & Co Inc 14-16 Pasteur
Register Mark W (Lula C) Ⓗ Register's Glass Shop) h 78 N Craven
Register Tull W (Mary F) 1 (Register Glass Wks) r 78 N Craven
Register's Glass Shop (Mark W and Tull W Register) 20 Guion
Reid Benj F © (Nannie) Ⓗ taxi dr h 64 West
Reid Chas E © r 42 Carroll
Reid Sion W (Bertie L) asst eng Rowland Lbr Co h 102 N Craven
Reid Verlin McD student r 102 N Craven
Respass Adelaide © sch tchr r 136 Queen
Respass John © stevedore Rowland Lbr Co r James City N C
Respass Susie © h 136 Queen
Respess Edw C © r 21 Bloomfield
Respess Melisse C (Mrs R W) slswn Coplon-Smith Co Inc r 26 Hancock
Respess Ruel W (Melisse C) formn The Times r 26 Hancock
Reynolds Bettie © r 37 Lincoln
Reynolds D Lee formn The Sun Journal r Bridgeton
Reynolds Danl © (Ruby) 3 h 20 Pasteur
Reynolds Danl R © shoe repr 25 Main r 31 Murray
Reynolds Julia A © Ⓗ soft drinks 27 Main h 31 Murray
Reynolds Mary © dom r 44 Elm
Reynolds Matilda © Ⓗ h 44 Elm
Reynolds Wm A © 1 trk dr r 44 Elm
Rhem Annie F (wid J F) Ⓗ ofc sec Sudan Temple A A O N M S h 58 Broad
Rhem Jas A © (Clara B) 3 carp h 18 Eubank
Rhem N Ellis © (Lizzie) 1 Ⓗ carp h 120 Main

Rhem Wm M © r 120 Main
Rhodes Albert (Esther C) formn WPA h 206½ Pollock
Rhodes Amy L bkpr Hill's Inc r 3 Pollock
Rhodes Blanche E (wid J F) h 6 Pollock
Rhodes Bryant © lab Rowland Lbr Co r James City N C
Rhodes Chas © lab r 15 Carroll
Rhodes Cora M slswn S H Kress & Co r Oaks rd RD 2
Rhodes Geo © (Malinda) 7 hlpr Armstrong Gro Co Inc h 242 Queen
Rhodes Governor D © (Kath W) 3 Ⓗ hlpr The Orringer Pickle Co gro 46 Eubank h 93 N Chapman
Rhodes Hubert © hlpr The Pine Lbr Co Inc 59 N Craven
Rhodes Iris C sten Gate City Life Ins Co r 3 Pollock
Rhodes Jas © lab Rowland Lbr Co 121 N Craven
Rhodes Jefferson M (Pattie S) 2 mech Seashore Trans Co h 3 Pollock
Rhodes John F Jr City Tax Collr r 6 Pollock
Rhodes Julia E opr Carolina Tel & Teleg Co r 6 Pollock
Rhodes Lonnie © (Mattie) h 13 Jones
Rhodes Nancy E r 202 Queen
Rhodes Rudolph (Glennie) 3 USA h 33 Metcalf
Rhodes Ural M r 6 Pollock
Rhodes Wm H © (Sadie M) trk dr h 98 Miller
Rhone Amy C © r 42 Queen
Rhone Charlotte S © Ⓗ case wkr County Dept of Pub Welfare h 42 Queen
Rice Alvin Jr student r Trent rd RD 3
Rice Chas T Jr (Irene S) 1 trk dr State Board of Charities & Pub Welfare r 153 Pollock
Rice Dorothy student r 104 N Craven
Rice Eliz (Mrs L G) emp Cohen-Goldman & Co Inc r 62½ N Craven
Rice Isaac © meat c r Burkhart's Mkt 189 Broad
Rice J Alvin (Bernie J) 2 (Blue Bird Taxi Co) h 50 Contentnea av
Rice Jos emp Cohen-Goldman & Co Inc 14-16 Pasteur
Rice Leonard G (Eliz) 1 emp The Orringer Pickle Co r 62½ N Craven
Rice Richd G (Lota H) clk The Texas Co r RD 3
Rice Sadie B (wid L B) h 155 Broad
Rich Vaster © tob wkr h 178½ Queen
Richard Ethel © student r 20 3d av
Richard Esther © r 128 Cedar
Richard Evelyn © student r 20 3d av
Richard Geo © (Louise D) 1 Ⓗ h 20 3d av
Richard Harvey © lab r 66 Main
Richard Henry © lab r 66 Main
Richard Ida © r 20 3d av
Richard Ludie J © lndrs r 14½ Howard
Richard Moses © (Ella M) stevedore h 2 Ash
Richard Remilia © r 102 Cedar
Richard Wm © student r 20 3d av
Richards Fred © (Cora) lab h 7 "B"
Richardson Adella © Ⓗ h 3 Grace
Richardson Albert © r 24 Jarvis
Richardson Annis © h 93 George
Richardson Chas clk N & S Meat Mkt r 114 Hancock
Richardson David © (Lillie) Ⓗ lab h 6 Cobb

Richardson Jos © hlpr Simons Service Sta r 92 Burn
Richardson Edw © r 22 Pine
Richardson Edw © (Pearl) 2 Ⓗ lab h 24 Jarvis
Richardson Edw Jr © (Annie) porter Baxter's Jwlry Store h 61 "K"
Richardson Edwin F Jr asst supt Fowler-Jones Constn Co r 133 Craven
Richardson Eliza J © r 6 Cobb
Richardson Emanuel © lab Rowland Lbr Co 121 N Craven
Richardson Ernest C (Lo tie B) (N & S Meat Mkt) h 114 Hancock
Richardson Ethel M (Mrs W F) Ⓗ h 141 Craven
Richardson Florence A bkpr Maxwell Co r 118 E Front
Richardson Geo © (Arrona) hlpr Darnell's Esso Sta h 32 Pavie av
Richardson Glennie W (wid E F) Ⓗ h 133 Craven
Richardson Jas © lab Rowland Lbr Co 121 N Craven
Richardson John E © (Eliz) Ⓗ carp h 36 Jones
Richardson oJs © hlpr Simons Service Sta r 92 Burn
Richardson Kath clk Branch Banking & Trust Co r 141 Craven
Richardson Louise W billing clk Maxwell Co r 118 E Front
Richardson Mary B © r 29 Carroll
Richardson Mattie G © Ⓗ dom h 92 Burn
Richardson Minnie S © h 29 Carroll
RICHARDSON PRINTING CO (David L Morrill) Job and Commercial Printing 64 Craven—Tel 36 (See right bottom lines)
Richardson Robt © r 24 Jarvis
Richardson Rosalie r 133 Craven
Richardson Walter © delmn Ralph B Warrington r 24 Jarvis
Richardson Walter © porter Home Pride Store r 29 Carroll
Richardson Wm © r 24 Jarvis
Richardson Wm H © hlpr Five Points Service Sta r 29 Carroll
Richardson Wm H © (Helen) 6 lab WPA h 39 Norwood
Richardson Zachariah © student r 6 Cobb
Ricks Ethridge (Margt W) emp r 1 "C"
Ricks Jas S (Leona E) 1 route slsmn Dr Pepper Btlg Co r 4 "C"
Ricks Margt W (Mrs Ethridge) emp Cohen-Goldman & Co Inc r 1 "C"
Ricks Robt J (Kath H) trk dr h 189 George
Riddick L Earl (Lexie) 3 ofc mgr Craven Mtr Co h 188 Middle
Ridley Agnes © dom r 104 Miller
Ridley John © ins agt r 104 Miller
Ridley Violet © 7 h 104 Miller
Rigdon Laura E (wid J C) Ⓗ h 26 Hancock
Riggs Bettie C (Mrs Claude) pkr State Board of Charities & Pub Welfare r 215 Queen
Riggs Claude (Bettie C) 3 h 215 Queen
Riggs Daphne Mrs fnshr Braddy's Inc 75 S Front
Riggs Edgar G (Lillian M) 3 USCG h Trent rd RD 3
Riggs Edw H emp Atlantic & East Carolina RR Co h 105 National av
Riggs Elijah © (Dallas) hlpr Blue Gables Service Sta r James City N C
Riggs Evelyn student r 105 National av
Riggs J Leslie (D Mae) 2 mach Craven Fdry & Mach Co h 18 Metcalf
Riggs John S r 105 National av
Riggs Laura H (wid R A) 6 h 12 Dunn
Riggs Lucy trainee NYA 215 Queen
Riggs Mary r 105 National av

Riggs Rillie r 143 Pollock
Riggs S E hlpr Rowland Lbr Co 14-16 Pasteur
Riggs Thos W slsmn Coplon-Smith Co Inc r 18 Metcalf
Rigsbee Chas C (Mattie P) 1 eng h 8 Edenton
Rike Lester © (Bessie) lab h 12 Ellis av
Riley Archie © (Pearl) 2 blksmith 16 Spring h same
Riley Augustus © r 28 Burn
Riley Robt © dishwasher Texaco Lunch r 16 Spring
Ringgold Benj F (Letha M) Ⓗ wtchmn New Bern Oil & Fertilizer Co h "B" (Bridgeton)
Ringgold Benj F Jr r "B" (Bridgeton)
Ringgold Vernon H (Lucille T) emp WPA h "A" Bridgeton)
Ritchy Edw E (Marian E) (Ritchy's Clnrs & Hatters) r 11 Avenue D
Ritchy's Cleaners & Hatters (Edw E Ritchy's) 70 Middle
Rivenbank Jas (Ella E) 1 emp The Pine Lbr Co Inc r 204 Pollock
Riverbark Leon D (Cath L) 1 hlpr Rowland Lbr Co h 14 Fleet
Rivenbark Rembert R (Marie) 2 ofc mgr Barbour Boat Wks h 37 S Front
Riverview Apartments 125-27 E Front
Riverview Grille (John H and Willie M Pope) restr Bridge (Bridgeton)
Rivers Bishop S © (Blanche L) 1 Ⓗ (Rivers Funeral Home) h 220 (2) Broad
Rivers Blanche L © tchr West Street Sch r 220 (2) Broad
Rivers Cath J Mrs r 202 Queen
Rivers Funeral Home © (Bishop S Rivers) 220 (2) Broad
Riverside Coal & Wood Yard (J Oscar Gray) 1 "A"
Riverside Grocery Co (Thos L Powles) 8 National av
Riverside Iron Works Floyd L Hardison pres Albert M Honrine sec Robt C Whitley treas-mgr J Alvin Bishop supt machinists 105 N Craven
Riverside Methodist Church Rev Edgar W Downum pastor r 38 Avenue A
Riverside School Virginia T Person Pasteur cor Avenue B
Roach Saml T (Glennie) 1 Ⓗ (Jenkins & Dixon; New Bern Auto Sup Co) h 24 Contentnea av
Roach Sarah © r 74 George
Robbins Grace tchr New Bern High Sch h 173 Middle
Roberson Edna N © lndrs r 46 Jenkins al
Roberson Eli © r 95 N Chapman
Roberson Gladys emp Cohen-Goldman & Co Inc 14-16 Pasteur
Roberts Addie H (wid D M) Ⓗ h 29 Pollock
Roberts Audrey W © 1 dom h 13 Main
Roberts Danl M Jr (Louise J) 1 sec- reas Blades Mtr Co h 202 Rhems av
Roberts Earl A (Lola F) 5 plmbr WPA h 183½ S Front
Roberts Edith C r 69 New
ROBERTS GEO H (Mary N) Ⓗ Agent Sinclair Refining Co, h 78 Metcalf—Tel 469-J
Roberts H S © lab Rowland Lbr Co 121 N Craven
Roberts Herbert M Ⓗ (S G Roberts Co) h 69 New
Roberts Lucretia L Ⓗ r 109 Pollock
Roberts Lydia © r 6 Lee's av
Roberts Mary © sch tchr r 6 Lee's av
Roberts Mary C Ⓗ h 109 Pollock
Roberts Moses A guard State Prison Camp r Bridgeton
Roberts Parker © (Eliza C) Ⓗ lab h 56 Lee's av
Roberts Roxie © 3 h 99 Miller

Roberts S G Co (Ernest Gillikin Herbert M and Thos J Roberts) whol gros 103 S Front
Roberts Sanders © cook The Green Door r 99 Miller
Roberts Sophie (wid Jos) r 143 Pollock
Roberts Steph © (Lucinda W) Ⓗ prod 178 Broad h 6 Lee's av
Roberts Thos J (Caroline M) Ⓗ (S G Roberts Co) h 153 Middle
Roberts Viola © h 6 Carmer
Robertson Clara © cook St Luke's Hosp of New Bern Inc r 24 Norwood
Robertson Effie presser Spotless Dry Clnrs r 23 Spring
Robertson Emma © dom r 41 Biddle
Robertson Saml J © hlpr Home Pride Store r 57 Crooked
Robinson Almeta © 1 r 193 Queen
Robinson Alton (Annie H) Ⓗ slsmn Lucas & Lewis Inc h 4 Contentnea av
Robinson Andrew © (Eliza) 2 lab h 57 1st av
Robinson Beulah © dom h 16 Sutton's al apt 4
Robinson Carolyn (Mrs Chester) pkr The Orringer Pickle Co r 17 Cutler
Robinson Chester (Carolyn) 2 h 17 Cutler
Robinson David W student r 4 Contentnea av
Robinson Eldridge B student r 188½ S Front
Robinson Fannie B (wid J L) emp Cohen-Goldman & Co Inc r 28 Guion
Robinson Florine © cook The Gem r Brownsville N C
Robinson Geo H r 188½ S Front
Robinson Geo L asst mgr J C Penney Co Inc r 41 E Front
Robinson Gus © r 18 White
Robinson H W dr Seashore Trans Co r Goldsboro N C
Robinson Hattie M © r 29 Main
Robinson Herman © lab r 87½ New South Front
Robinson John H © (Marzella) 4 lab h 18 Carmer
Robinson John H © (Minnie B) 2 lab Rowland Lbr Co h 6 E Rose
Robinson Jos © (Connie B) emp 1 WPA h 26 Bloomfield
Robinson Jos © lab WPA h 266½ Queen
Robinson Lillian © student r 18 Carmer
Robinson Lula © lndrs h 12 "A"
Robinson Mary T © r 15½ Carroll
Robinson Nathl © lab Bridgeton Lbr Co r "C" (Bridgeton)
Robinson Preston H (Katie T) 2 emp State Hwy & Pub Wks Comn h 28 Guion
Robinson Richd H (Julia A) 1 pntr h 188½ S Front
Robinson Sadie © r 18 Carmer
Robinson Saml © lab r 10 Murray
Robinson Smithie L (wid J F) r 3 Blades av
Robinson Vernon A © (Mary F) 2 porter S H Kress & Co r 19 1st av
Robinson Isaac © (Connie) 4 lab h 72 Elm
Rodgers Jos © delmn Taylor & Bell r 12 (2) Grace
Rodgers Wm © (Annie) 4 delmn Taylor & Bell h 12 (2) Grace
Roe Lee S (Odessa L) 2 USA h 141½ Pollock
Rogers Alice © r 6 Beaufort
Rogers J Edw (Louise C) 1 Ⓗ mech New Bern Sls Co Inc h 11 Edenton
Rogers Louise C (Mrs J E) emp Cohen-Goldman & Co Inc r 11 Edenton
Rogers Wm © (Tina B) carp h 14 Pavie av
Rollins J Russell (Anes W) 1 slsmn h 111 Craven
Rollins Nannie © r 27 Pine
Romanus Albert B (Rosa) 2 slsmn h 321 Spencer av

Romanus Michl (Helen) trav slsmn h 154 Broad
Romanus Virginia sten Maola Milk & Ice Cream Co r 154 Broad
Rooks Mildred S (wid E A) 2 h 31 Metcalf
Roscoe Mollie © Ⓗ dom h 103 Burn
Rose Esso Service (Harvey J Rose) service sta Bridge (Bridgeton)
Rose Furney (Nancy A) 5 Ⓗ cement fnshr h Oaks rd RD 2
Rose Guy P (Mabel R) 2 Ⓗ electn Hammond Elec Co h 16 Eden
Rose Harvey J (Glennie B) 3 (Rose Esso Service) h "B" (Bridgeton)
Rose Harvey J Jr student r "B" Bridgeton
Rose Mabel R (Mrs G P) cash Sam Lipman & Son r 16 Eden
Rose Madison J (Arnesia) r "B" (Bridgeton)
Rose Percy L sten Neuse Veneer & Box Co Inc r 113 E Front
Ross Alice r 185 Middle apt 1
Ross John R (Oleta L 4 trk dr Maxwell Co h 7 Avenue B
Ross Maie S (Mrs W R) cash Belk's Dept Store r 185 Middle apt 1
Ross Rosalie W (wid L W) r 2 Blades av
Ross W Riley (Maie S) asst treas New Bern Oil & Fertilizer Co h 185 Middle apt 1
Ross Wm R Jr student r 185 Middle apt 1
Roundtree Daisy B © 1 Ⓗ dom h 96 Burn
Roundtree Ernest © hlpr NYA r 96 Burn
Roundtree Eva © dom h 59 West
Roundtree Henrietta © dom r 96 Burn
Roundtree Martha © r 7 Kinston
Roundtree Wm © USN r 96 Burn
Rountree A Mitchell (Mollie W) antiques 10 Change h same
Rountree Eliz student r 10 Change
Rountree John © (Emaline M) Ⓗ h 90 Burn
Rountree Mollie W (Mrs A M) clk City Water & Light Dept r 10 Change
Rouse Chas T slsmn G R Kinney Co Inc r 6 North av
Rouse Edw © Ⓗ wood 13 Lawson h same
Rouse Ellis r 6 North av
Rouse Frances C © h 25 Pavie av
Rouse General G © pntr h 68 3d av
Rouse Geo A © (Carrie H) lab Rowland Lbr Co h 8 Chapman
Rouse Gertrude r 6 North av
Rouse John P (Aurora R) 3 emp State Board of Charities & Pub Welfare h 6 North av
Rouse N Kaye embalmer & funeral dir Smaw-Harris Funeral Homes r 56 Hancock
Rouse Nick © fish pdlr h 3 Tincup al
Rouse W Henry © lab r 13 Lawson
Rouse Walter B (Beatrice H) Ⓗ lawyer 321-22 Elk's Bldg h 24 Pollock
Rouse Wm © orderly County Home r 13 Lawson
Rowe Addie W (Donnie V) 4 Ⓗ h "B" (Bridgeton)
Rowe Albert A (Lena L) 3 Ⓗ vehicle delmn Ry Exp Agcy Inc h "B" (Bridgeton)
Rowe Beatrice student r "B" (Bridgeton)
Rowe Betty slswn S H Kress & Co r "B" (Bridgeton)
Rowe Blanche sch tchr r 101 Pollock
Rowe Carl, USA r "B" (Bridgeton)
Rowe Cleta emp Cohen-Goldman & Co Inc 14-16 Pasteur
Rowe Clifton, USA r "B" (Bridgeton)
Rowe Elba T formn State Hwy & Pub Wks Comn r RD 1
Rowe Frank (Annie) 3 h "B" (Bridgeton)

Rowe Geo A r "B" (Bridgeton)
Rowe Harvey G slsmn Swan M r Co Inc r "B" (Bridgeton)
Rowe Hugh G (Annie M) 2 Ⓗ h "B" (Bridgeton)
Rowe Joshua C (L Juanita) clk Mrs Flossie Reece r 208 Broad
Rowe L Juanita (Mrs J C) emp Cohen-Goldman & Co Inc r 208 Broad
Rowe Leslie W (Dolly O) 2 auto mech h "C" (Bridgeton)
Rowe Lillie M r "B" (Bridgeton)
Rowe Mildred emp WPA r "B" (Bridgeton)
Rowe Monnie (Iva) emp Cohen-Goldman & Co Inc r 7 N Craven
Rowe Nelson E (Lucille W) 1 mech Paul's Garage h "C" (Bridgeton)
Rowe Noah F (Neva M) 1 Ⓗ State Dep Commissioner h 118 E Front
Rowe Noah F Jr (Ruth L) ship clk Lucas & Lewis Inc r 65 Craven
Rowe Wm emp Cohen-Goldman & Co Inc 14-16 Pasteur
Rowe Wm E (Eva D) Ⓗ h 218 Spencer av
Rowell Peggy student r 126 Broad
Rowland Lumber Co Robt G Turnbull pres-mgr 121 N Craven
Roy Chas E © (Hager R) 3 h McKinley av RD 3
Roy Ida © maid r McKinley av RD 3
Royal Arcanum Hall 71½ Broad
Royal Circle Charitable Club © Jesse White treas meets 1st and 3d Wednesday 8:00 p m 54½ Main
Royal Circle Hall © 54½ Main
Royal Martha F © Ⓗ h 15 Richardson al
Rue Chapel A M Church © Rev Saml M Reddick pastor 28 Elm
Rue Lula r 45 E Front
Ruffin David © (Mary M) Ⓗ h 38 Eubank
Rufus Jas © (Betty) lab h 6 Garden
Russell A B wtchmn Rowland Lbr Co 121 N Craven
Russell Arth B (Pennie D) 7 emp WPA h "B" (Bridgeton)
Russell Eliz H © dom h 112 Cedar
Russell Jas © (Sadie) lab New Bern Oil & Fertilizer Co h 64 Jenkins al
Russell John A Rev (Leslie G) h 31 New
Russell Leon Rev (Alta) 2 pastor Centenary Methodist Ch r 33 New
Russell Miriam r 31 New
Russell Roswell J investigator U S Int Rev Dept (Alcohol Tax Unit) 311 Federal Bldg
Russell Wm K (Roella P) h 32 George
Russell Wm K Jr bkpr Maola Milk & Ice Cream Co r 32 George
Ryder Walker W © (Naomi W) 1 sch tchr r 9 Brown's al
Ryman Ernest (Ennis S) 2 (Ryman's Service Sta) h "B" (Bridgeton)
Ryman Ivar (Ryman's Cafe) r "B" (Bridgeton)
Ryman's Cafe (Ivar Ryman) Bridge (Bridgeton)
Ryman's Service Station (Ernest Ryman) Bridge (Bridgeton)

S TO FIND A NAME YOU MUST KNOW HOW TO SPELL IT

Sadler Amanda A (wid B A) Ⓗ h 6 Edenton
Sadler Benj A poultry dlr r 107 N Craven
Sadler Benj S (Pearl W; Nehi Btlg Co) r Trent rd RD 3
Sadler Chas B (Marthena) 1 h 26 George
Sadler Emanuel B (Kathleen G) emp WPA h 28 George

SADLER MAMIE C, Groceries, Fresh Meats, Produce, Notions and Dry Goods 107 N Craven h same—Tels 723, 724 and 725 (See right bottom lines)
St Cyprian's Episcopal Church © Rev Robt I Johnson rector 86 Johnson
St James A M Zion Church © 17 William
St John Missionary Baptist Church © 75 New South Front
St John's Lodge No 3 A F & A M Eug W Summerell sec meets 2d Wednesday each month 8:00 p m Masonic Temple
St Joseph's Catholic Church Rev Julian Endler pastor 49 Burn
St Joseph's Convent Sister Zita superior 53 Burn
St Joseph's School Sister Zita prin 47-51 Burn
ST LUKE'S HOSPITAL OF NEW BERN INC, Albert H Bangert chairmn, Jos F Patterson Chief of Staff, Ida B Pigott Supt, R Du Val Jones Business Mgr, 112 Broad—Tel 41, Nurses Home 117 same—Tel 635
St Mary's Free Will Baptist Church Rev Wm B Everett pastor 9 Fleet
St Paul's Catholic Church Rev Michl A Irwin pastor 163 Middle
St Paul's Church (Disciples) © Rev A Parker (Kinston N C) pastor Emerson RD 3
St Paul's Convent Mother Pauline supvr 36 New
St Paul's School Mother Pauline supvr 36 New
St Peter A M Zion Church © Rev Ernest T McIver pastor 75 Queen
St Stephens Free Will Baptist Church © Rev G Sidney Bobbitt pastor Cedar cor Pavie av
Salem Geo (Eva) 4 restr 172 Broad h 156 same
Salter Clarence O (Sybil B) 1lbr mn h 402 Rhems av
Salter Evelyn K (Mrs J G) sten Maxwell Co r 43 Avenue A
Salter Jas G (Evelyn K) trk dr r 43 Avenue A
Salter Jas R (Ruth) 2 emp Cohen-Goldman & Co Inc h 5 N Craven
Salter Lila M (Mrs O W) nurse 514 Rhems av r same
Salter Lorena H r 22 Craven
Salter Osmond W (Lila M) Ⓗ del slsmn The Texas Co h 514 Rhems av
Salter Ruth (Mrs J R) emp Cohen-Goldman & Co Inc r 5 N Craven
Salter Saml B (Emmie M) boat repair mn h 184 S Front
Salter Wm L (Minnie R) 1 clk Wm P Metts h 16 George
Salter Wm P (Rebecca P) carp h 22 Craven
Salvation Army The Chas W Prevost sergt major 22 Crescent
Samia John S (Frances S) 3 Ⓗ h 84½ George
Sammons Della P (wid S L) pkr State Board of Charities & Pub Welfare h 47 Metcalf
Sampson Isabelle © 3 do mr 23 William
Sampson Jessie © r 178½ Queen
Sampson John © lab r 51 Jenkins al
Sampson Judge © r 178½ Queen
Sampson Willis © (Kate) 2 lab h 63 New South Front
Sanders Aaron © (Marzella S) 8 lab Rowland Lbr Co h 18 2d av
Sanders Addie © Ⓗ h 126 Elm
Sanders Ethel © maid St Luke's Hosp of New Bern Inc 112 Broad
Sanders Malissa © h 84 Miller
Sanders Ruth L slswn Charles Stores Co Inc r Oaks rd RD 2
Sandlin Battery Co (Walter R Sandlin) rear 159 S Front
Sandlin John F (M Eliz) del slsmn Gulf Oil Corp h Oaks rd RD 2
Sandlin M Eliz (Mrs J F) waitress Lewis Cafe r Oak rd RD 2
Sandlin Walter R (Olive E) 2 (Sandlin Battery Co) h 12 George

Sanford Annie W ofc asst County Supt of Schs r 43 Johnson
Sansbury Ezelle flr mn New Bern Tribune r Hotel New Bernian
SASSER CLOTHING CO (Geo S Sasser) Men's and Women's Credit Clothiers, 81 Broad—Tel 1143
SASSER GEO S (Sasser Clothing Co) h 81 Broad—Tel 1143
Sasser Jas © hlpr Whitley's Funeral Home r 94 Burn
Satterthwaite L Macon h 70 N Craven
Satterwhite Jas © hlpr Jones Amoco Service r 226 Broad
Satterwhite John © lab r 226 Broad
Satterwhite Kath © Ⓗ lndrs h 226 Broad
Satterwhite Mattie L © 1 lndrs r 226 Broad
Saunders Alice © r 24 Pine
Saunders Alice © student r 20 1st av
Saunders Alonzo © (Claretta R) 3 Ⓗ (Frog Pond Billiard Parlor) h 20 1st av
Saunders Chas © (Macy R) 1 trk dr Maxwell Co h 24 Pine
Saunders Cleo © student r McKinley av RD 3
Saunders Clyde © (Mary) Ⓗ carp h McKinley av RD 3
Saunders Dempsey © lab r 12 Bloomfield
Saunders Emma © maid Sudan Temple A A O N M S r 47 Miller
Saunders Emma L © r 20 1st av
Saunders Floyd © (Matilda) lab Rowland Lbr Co r 152 Burn
Saunders Geo W © (Ethelene T) 2 Ⓗ porter Maxwell Co h 49 Bloomfield
Saunders Hagar © dom r 24 Pine
Saunders Horace © lab r 36 Main
Saunders Jas © (Lettice) 2 h 15 Norwood
Saunders Nathl © (Ruth C) h 152 Burn
Saunders Paul © r 20 1st av
Saunders Robt © (Carrie B) 1 Ⓗ carp h 26 Miller
Saunders Ruby L © sch tchr r 118 West
Saunders Susan © dom r 24 Pine
Saunders Wm H © (Bertha F) jan The New Bern Morris Plan Co porter The Smart Shop h 19 3d av
Sawyer Alex W (Dallas K) 3 emp The Pine Lbr Co Inc h 20 Contentnea av
Sawyer C Glenn student r 417 Spencer av
Sawyer Chas L (Myrtle) 3 emp Rowland Lbr Co r 20 Contentnea av
Sawyer Clarence I © (Bessie) 1 lab CCC Camp h 73 Queen
Sawyer Claude © lab The Pine Lbr Co Inc 59 N Craven
Sawyer Emma P © 2 r 93 Burn
Sawyer Fannie © clk r 24 Cypress
Sawyer Jas H (Ida C) 1 Ⓗ mgr Armstrong Gro Co Inc h 417 Spencer av
Sawyer Jas H Jr student r 417 Spencer av
Sawyer Jessie opr Parson's Beauty Shop r 88 Craven
Sawyer Mildred E r 26 N Craven
Sawyer Oswald L (Daisy D) 1 emp The Pine Lbr Co Inc h 57 Trent av
Sawyer Richd Jr © (Lillian P; Elite Palace; Sawyer The Tailor) h 24 Cypress
Sawyer Sophia © r 95 N Chapman
Sawyer Sterling S (Ella B) 3 slsmn h 212 Spencer av
Sawyer The Tailor © (Richd Sawyer Jr) 93 George
Sawyer Vernon © lab The Pine Lbr Co Inc 59 N Craven
Scales Eleanor M nurse r 52 Burn
Scales Eva J (wid J C) Ⓗ h "C" (Bridgeton)
Scales Geo D pntr r "C" (Bridgeton)

Scales Geraldine © tchr West Street Sch r 36 West
Scales Gilbert W (Octavia K) Ⓗ mech Seashore Trans Co h 52 Burn
Scales Gilbert W Jr lino opr The Sun Journal r 52 Burn
Scales J Eliz laboratory tech Dr Jos R Latham r 52 Burn
Scales Leon J dep County Sheriff r "C" (Bridgeton)
Scales Mildred D cash The Parisian r "C" (Bridgeton)
Scarboro Mabelle (Mrs T W) ofc asst Dr Zeb V Parker r 84 N Craven
Scarboro Thos W (Mabelle) 1 tally mn Rowland Lbr Co r 84 N Craven
Schollenberger Carrie (wid Wm) r 187 Middle
Scott Carrie G © Ⓗ dom h 6 Forbes al
Scott Evelyn (Mrs Larry) emp Cohen-Goldman & Co Inc r 74 National av
Scott Fred M (Elaine R) Ⓗ supt City Street Dept h 97 Craven
Scott Gorham © (Nan W) sch tchr r 139 Burn
Scott Hallie © (Hattie) 3 lab h 62 Jenkins al
Scott Herman © r 43 Murray
Scott John © (Marzella E) 2 fish pdlr h 14 3d av
Scott Larry (Evelyn) trains r 74 National av
Scott Leon C (Katie M) Ⓗ h 68 George
Scott Leon C Jr meter mn City Water & Light Dept r 68 George
Scott Lorenzo slsmn Montgomery Ward & Co r 44 Broad
Scott M Janet (wid S H) Ⓗ h 32 New
Scott Mae asst sec-bkpr New Bern Production Cred Assn r 119 E Front
Scott Mamie © 1 lndrs r 71 1st
Scott Nan W © tchr West Street Sch r 139 Burn
Scott Smith © steel wkr r 6 Forbes al
Scott Sylvester © (Hattie M) 1 agt N C Mut Life Ins Co r 51 N Chapman
Scott Walter W (Lila K) h 136 E Front
Scott Wm H (Doris K) 1 Ⓗ sub carrier USPO h 88 Metcalf
Scott's Service Station Exum G Wood mgr 93 Pollock
Seals Mildred © maid r 26 Jones
Seamester Jasper L (Martha M) 3 hlpr R Earl Bengel h 23 Spring
Seashore Transportation Co Jas M West pres-genl mgr Chas H Hall Jr v-pres Mrs Myrtle R West sec-treas bus line 140 Broad
Seeley Edgar (Annie B) gro 8 "B" h 13 same
SEIFERT CHAS A Chairman County Board of Education, Recorder Sudan Temple A A O N M S, r RD 4
Selby Laurie © (Rosa B) lab Rowland Lbr Co h 17 North (Pavie Town)
Sellers Jos © (Evie H) lab Rowland Lbr Co h 2 North (Pavie Town)
Sermons R L member County Board of Education r Dover N C
Service Barber Shop (Danl L McCosley Luby G Hardison) 138 Middle
Service Garage The © (Eug Butler) auto reprs 196 Broad
Service Market & Grocery (W Walton Williams) 67 Broad
Setzer Roy C (Daisy I) 1 formn New Bern Coca-Cola Btlg Wks Inc, r 33 Hancock
Seventh Day Adventist Church © Rev Nathl J Grant pastor 107 West
Shaddick Jas © lab W Granville Taylor r 7 Howard
Shadeed Geo gro 210 Broad, h same
Shapou Agnes student r 15 Pollock
Shapou Laurice T waitress Mike's Restr r 15 Pollock
Shapou Michl (Jennie; Mike's Place) h 15 Pollock
Shapou Theo, USA r 15 Pollock
Sharpe Cath L © ofc sec Isaac H Smith Realty Co r 93 Johnson

Shaw Hosea J © (Green Gro) h 27 Kilmarnock
Shell City Service Station Coastal Oil Co Inc oprs S Front cor George
Shell Drive Inn Service Station (Chas T Midyette) 255 Pollock
Shepard Alton E © (Louise) lab Neuse Veneer & Box Co Inc r 50 Cedar
Shepard Idia © 2 cook Williams Cafe h 70 New South Front
Shepard Mary D © h 50 Cedar
Shepard Robt J (Ruth I) carp h 16 Metcalf
Shepard Robt J Jr, USA r 16 Metcalf
Shepard Ruth L Mrs case wkr County Dept of Pub Welfare r 28 Pollock
Shepard Velma E © r 50 Cedar
Shepard W Riley © h 91-a Burn
Shepard Wm H © lab r 23 William
Shepherd Carney © lab Cedar Grove Cemetery h 6 White
Shepherd Edgar © (Victoria C) 3 lab h 2 2d av apt 1
Shepherd Geo © (Hattie) lab City Water & Light Dept h 243 Broad
Shepherd Georgia © r 40 Green
Shepherd Gus © lab r 19 Brown's al
Shepherd Johnnie A © dom r 24 Main
Shepherd Lester © (Eliza C) 2 hlpr r 8 Kilmarnock
Shepherd Naomi © student r 48 2d av
Shepherd Sarah © r 17 Sutton's al
Shepherd Sutton © (Novella) 1 Ⓗ lab WPA h 48 2d av
Sheppard Annie © 1 cook h 15 Howard
Sherrod Sadie © h 6½ Forbes al
Shields Annie S (wid John) 4 r 108 Broad
Shields Anthony H © (Ada N) 5 lab Neuse Veneer & Box Co Inc h 19 Oak
Shields Carrie © 1 Ⓗ h 23 Kilmarnock
Shields David © (Carrie L) 2 porter A & P Food Stores h 45 Norwood
Shields Joshua © lab Neuse Veneer & Box Co Inc r 23 Kilmarnock
Shields Sol © sign pntr r 23 Kilmarnock
Shininghouse John E © lab WPA h 88 New
Shipman Wm H © (Ida S) Ⓗ trk dr City Coal & Tire Co h 47 2d av
Shipman Wm H Jr © r 47 2d av
Shipp Fred H Jr (Mary H) 2 Ⓗ carrier USPO h 57½ New
Shipp Inez A (wid F H) h 108 Broad
Shipp Louis A r 108 Broad
Shipp Mary H (Mrs F H Jr) slswn Belk's Dept Store r 57½ New
Shipp Theresa S soc editor New Bern Tribune r 108 Broad
Shirley Ray (Marie) emp New Bern Oil & Fertilizer Co r 2 Crescent
Show Shop Theatre (Thos B Kehoe) mo ion pictures 82 Pollock
SHRIVER IRIS FLORAL SHOP (Iris W Shriver) Florists Trent rd RD 3—Tel 180 **(See page 50)**
SHRIVER IRIS W (Iris Shriver Floral Shop) h Trent rd RD 3—Tel 180
Shupp Chas J (Evelyn L) h 28 National av
SHUPP EVELYN L (Mrs C J) City Treasurer, r 28 National av—Tel 641-W
Shupp Roy F (Jane T) 1 Ⓗ h 80 National av
Shye Ulysses © (Kath) lab r 63 Crooked
Sibble Hoyt W (Lula) rl est dlr h 25 Avenue A
Sidberry Ethel © cook Downing's Cafe r 105 Main
Sidbury Priscilla © h 16 Barber
Sikes Saml © Ⓗ draymn h 95 N Chapman
Sikes Thos © r 95 N Chapman

Sikes Wm © lab r 42 Liberty
Silverthorne Evelyn emp Cohen-Goldman & Co Inc r 10 Greensboro
Simmons Abr © (Hudie J) lab Va-Carolina Chem Corp h 25 (69) 2d av
Simmons Albertha © r 11 North (Pavie Town)
Simmons Alonzo © r 10 Green
Simmons Annie © 2 r 74 New South Front
Simmons Annie M © r 141 Burn
Simmons C C Rev © pastor Christian Ch r 11 Forbes al
Simmons Challia © tob wkr r 2 Biddle
Simmons Chas W © hlpr The Pine Lbr Co Inc 59 N Craven
Simmons Clarence © lab The Pine Lbr Co Inc 59 N Craven
Simmons Claude © (Ethel S) 5 Ⓗ h 11 Forbes al
Simmons Claude © (Addie) 4 lab Rowland Lbr Co h 49 Crooked
Simmons Cleveland © lab The Pine Lbr Inc r 24 Goldsboro
Simmons Cora J © h 95 West
Simmons David © (C Mae) 2 lab Neuse Veneer & Box Co Inc h 14 Barber
Simmons Early © (Henrietta) restr 198 Broad h same
Simmons Edw © (Hattie M) 1 lab WPA r 18 Forbes al
Simmons Edw © lab r 64 Miller
Simmons Eliza © Ⓗ h 13 Kinston
Simmons Ella © h 10 Green
Simmons Emma © maid Travelers Inn r James City N C
Simmons Essie © r 10 Ash
Simmons Esther M © r 10 Green
Simmons Ethel © nurse aide Good Shepherd Hosp r RD 2
Simmons Ethel M © dom r 11 Forbes al
Simmons Evelyn H slswn Coplon-Smith Co Inc r 519 Spencer av
Simmons Freeman © 6 lab The Pine Lbr Co Inc h 56 Garfield
Simmons Geo © auto mech r 42 Liberty
Simmons Geo Jr © student r 44 Miller
Simmons Geo A © (Arneta S) 1 Ⓗ lab Rowland Lbr Co h 44 Miller
Simmons Handy © (Rosetta F) 1 lab Rowland Lbr Co h 14 Forbes al
Simmons Harvey A © trk dr r 55 "K"
Simmons Henry © (Rose E) 1 lab Rowland Lbr Co h 2 Biddle
Simmons Henry © lab Rowland Lbr Co r 44 Miller
Simmons Jas © lab r 254 Queen
Simmons Jas © trk dr New Bern Bldg Sup Co r 124 Burn
Simmons Jas C © student r 21 Crooked
Simmons John © lab The Pine Lbr Co Inc h 124 Burn
Simmons John © lab New Bern Monumental Wks 6 Johnson
Simmons John R © lab The Pine Lbr Co Inc 59 N Craven
Simmons John T © jan J C Penney Co Inc r 21 Crooked
Simmons Jos © r 9 North (Pavie Town)
Simmons Jos © jan County Court Hse h 39 Pavie av
Simmons Joshua © r 88 West
Simmons Joshua E © (Cath B) jan The Sun Journal h 44 Bloomfield
Simmons-Knott Airport Old Morehead rd
Simmons Lavern © r 56 Garfield
Simmons Lavinia R (wid W S) Ⓗ r 109 Pollock
Simmons Leona © nurse r 205 Broad
Simmons Lewis © (Lula) Ⓗ jan Branch Banking & Trust Co h 15 Elm
Simmons Lewis © porter The Parisian r 44 Miller

Simmons Lewis R © (Olivia) Ⓗ h 55 "K"
Simmons Louis © (Sarah) 2 lab h 21 Crooked
Simmons Louis H © mech r 21 Crooked
Simmons Lucy emp Cohen-Goldman & Co Inc 14-16 Pasteur
Simmons Mabel © 1 r 37 Reisenstein al
Simmons Martha © r 14 Barber
Simmons Norris © lab r 26 Pavie av
Simmons Octavia © dom r 27 West
Simmons Priscilla © dom r 141 Burn
Simmons Priscilla © student r 11 Forbes al
Simmons Rebecca H © 4 r 88 West
Simmons Rigdon © (Orpah M) 2 lab Baugh & Sons Co h 27 West
Simmons Rittie A © 1 h 141 Burn
Simmons Robt © lab The Pine Lbr Co Inc 59 N Craven
Simmons Robt © mus tchr 54 Main r 141 Burn
Simmons Rosa © 1 Ⓗ dom h 64 Miller
Simmons Rosalie © r 74 New South Front
Simmons Rosetta © clk Geo Oliver r 75 West
Simmons Rudolph © lab Neuse Veneer & Box Co Inc r 71 West
Simmons Ruth © r 20 Burn
Simmons Sallie P © h 9 North (Pavie Town)
Simmons Selton © (Kath) lab WPA r 107 Queen
Simmons Shade © delmn Micajah M Weeks r 25 (69) 2d av
Simmons Steph © (Nancy) r Emerson RD 3
Simmons Walter © (Callie) lab Rowland Lbr Co h 225 Broad
Simmons Wm E © student r 21 Crooked
Simmons Wm H © lab Neuse Veneer & Box Co Inc r 55 "K"
Simmons Wm H © (Verona) lab Bridgeton Lbr Co h 107 Main
Simon Louis J (Five Points Pool Rm) r 144-b Pollock
Simonds Earl C r 7 (2) "B"
Simonds Windley H (Corinna B) supvr NYA h 7 (2) "B"
Simons Alta H (wid W H Jr; Simons Service Sta) h 113 E Front
Simons Chas student r 113 E Front
Simons Roberta B Mrs r 156 Pollock
Simons Service Station (Mrs Alta H Simons) Craven cor S Front
Simpkins Coal & Wood Yard (Edw W Simpkins) 29 S Front
Simpkins Edw W (Pattie; Simpkins Coal & Wood Yd) h 33 S Front
Simpkins Jack slswn Dowdy Furn Co r 105½ Hancock
Simpson Fred (Anna B) emp WPA 45 New
Simpson Herman elec welder Riverside Iron Wks r Oaks rd RD 2
Simpson Jack A (Bethana B) 4 emp City Street Dept h 43 Queen
Simpson Jas © lab Rowland Lbr Co 121 N Craven
Simpson Jas © pntr r 141 Grace
Simpson Jas B (Martha P) 2 Ⓗ USA h 118½ Broad
Simpson Jas M clk Housing Authority City of New Bern r 8 New
Simpson L G agt Gate City Life Ins Co r Jacksonville N C
Simpson Margt E (wid Frank) r 69 Broad
Simpson Nelson N (Nellie D) timber wkr r "C" (Bridgeton)
Simpson Nelson T (Eliz S) 3 timber wkr h "C" (Bridgeton)
Simpson Penny © r 43 Bloomfield
Simpson Saml (Carrie) 1 USCG h 113 Hancock
Simpson W Eug (Nancy L) 1 Ⓗ clk Met Club h 316 Rhems av

SINCLAIR REFINING CO, Geo H Roberts Agt, Sinclair Oil Products, rear 29 S Front—Tel 43 (See left top lines)

Singleary Celia nurse Dr Raymond Pollock r 168 Middle

Singleton Henry © (Martha) lab Neuse Veneer & Box Co r 72 Main

Singleton Wm © lab The Pine Lbr Co Inc 59 N Craven

Skinner Andrew, USA r 63½ S Front

Skinner Henry (Lula) 1 r 63½ S Front

Skinner Margt r 63½ S Front

Slade Cecil © lab NY Ar 24½ Pasteur

Slade David © r 36½ Carmer

Slade Ellen © dom r 61 Crooked

Slade Enoch © r 21 Jarvis

Slade Geo © (Cora) 2 lab h 24½ Pasteur

Slade Geo Jr © (Alberta) 1 hlpr r 24½ Pasteur

Slade Joby © (Ellen) 1 Ⓗ carp h 61 Crooked

Slade Joby Jr © clo clnr r 61 Crooked

Slade John © dish washer Williams Cafe r 140 Queen

Slade John © (Martha J) lab The Pine Lbr Co Inc h 72 New South Front

Slade Mahalie © h 140 Queen

Slade Wm © lab r 24½ Pasteur

Slater Eliz r 39 Johnson

Slater Eliz B (wid J E) Ⓗ h 39 Johnson

Slater Jos E Jr (Mildred C) 1 bkpr h 43 New

Sledge J Wayland (Bessie J) 1 State Probation Officer r 22 Pollock

Sledge Lucile © tchr West Street Sch r 24 Cypress

Slyton Chas © lab The Pine Lbr Co Inc 59 N Craven

Small Ashford A (Mamie G) 3 carp h 12 N Craven

Small J Edw emp Neuse Veneer & Box Co Inc r 11 Fayetteville

Small Letha slswn r 12 N Craven

Small Mamie G (Mrs A A) emp Cohen-Goldman & Co Inc r 12 N Craven

Small W Sylvester (Lizzie M) 1 Ⓗ emp Neuse Veneer & Box Co Inc h 11 Fayetteville

Small Wm T (Lorena P) trk dr State Board of Charities & Pub Welfare h 4 Moonshine al

Smallwood Edw F (Lila D) Ⓗ ins rear 5 Craven h 89 Metcalf

Smallwood Edw F Jr student r 89 Metcalf

Smallwood Lida F (wid S W) Ⓗ h 91 E Front

Smallwood Lila D (Mrs E F) tchr New Bern High Sch r 89 Metcalf

Smallwood Luke T (Mary E) Ⓗ lbr buyer h 46 National av

Smart Shop The (Mary W Deppe) women's clo 83 Middle

SMAW-HARRIS FUNERAL HOMES, G F "Jack" Harris Pres, Mrs Margt M Smaw V-Pres, Wm L Speight Sec-Treas, Undertakers and Funeral Directors 56 Hancock—Tel 167 (See right top lines)

SMAW MARGT M, (wid D G) 2 Ⓗ V-Pres Smaw-Harris Funeral Homes, h 21 King—Tel 380

Smith Alex © (Juanita) lab Neuse Veneer & Box Co Inc h 250 Queen

Smith Ameltia J (wid J E) r 142 Pollock

Smith Ansley D © (Loretta B) 1 sch tchr r 11 N Burn

Smith Augustus © (Gencie) 1 lab City Water & Light Dept h 4 Bay

Smith Augustus Jr © student r 4 Bay

Smith Benj © lab Bridgeton Lbr Co r "C" (Bridgeton)

Smith Benj L slsmn Hill's Inc r 134 Pasteur

Smith Bessie B © 3 dom r 2 Pavie av
Smith Bettie W (Mrs H B) tchr New Bern High Sch r 29 National av
Smith C Potters slsmn L B Price Merc Co r Bayboro N C
Smith Carl.on trk dr r 22 Hancock
Smith Carolina © r 175 (165) Burn
Smith Carrie M © Ⓗ h 93 Johnson
Smith Chas © (Seenie A) 1 lab h 14 Bloomfield
Smith Chas © (Roberta) lab Rowland Lbr Co r 44 Reisenstein al
Smith Chas W U S N r 142 Pollock
Smith Clarence B (Jennie) Ⓗ eng Atlantic & East Carolina RR Co h 126 E Front
Smith Clayton © (Ellen) 1 jan WPA r 12 Lawson
Smi.h Clennie © stevedore r 87 New South Front
Smith David © hlpr Lem Hamilton's Mkt r 56 Bloomfield
Smith David © lab r 39 Crooked
Smith Della © lndrs r 48 Jenkins al
Smith Donald tchr New Bern High Sch r 42 Johnson
Smith Dorothy clk r 108 Pollock
Smith Drug Co Lyle W Smith pres Mrs Ethel H Smith sec-treas 140 Middle
Smith Earl A (Frances S) teller First-Citizens Bk & Trust Co h 55 Hancock
Smith Earl P (Helen) slsmn Morton Mtr Co Inc h 55 Hancock
Smith Edw © hlpr Maxwell Co 16-20 Middle
Smith Edw (Louise C) 1 Ⓗ formn State Hwy & Pub Wks Comn h Neuse rd bey city limit
Smith Edw L r "A" (Bridgeton)
Smith Eliz © maid County Home r 7 2d av
Smith Eliz sch tchr r 29 National av
Smith Eliz R cash McLellan Stores Co r 14 B
Smith Ella L © maid r 53 Jones
Smith Ella P (wid J I) h 66 Metcalf
Smith Elmer © dom r 39 Crooked
Smith Ethel H (Mrs L W) sec-treas Smith Drug Co r 105 Pollock
Smith Ethel L © clk County Dept of Pub Welfare r 62 Cedar
Smi.h Ethel M © 2 r 10 Main
Smith Everett © lab r 87 New South Front
Smith Gaskin © (Hattie S) 2 lbr wkr h 129½ Cedar
Smith Geo F (Lida C) 3 metermn City Water & Light Dept r 14 George
SMITH GEO G (Clara L) 1 Ⓗ Asst Cash Branch Banking & Trust Co h 411 Spencer av—Tel 534-J
Smith Georgia © dom r 18 "K"
Smith Geo H © clo presser r 2 Wilmington
Smith Hannah © h 87 New South Front
Smith H Arth (Nannie H) 2 pntr h 31 Burn
Smith Harvey B watch repr 268 Broad h same
Smith Helen emp Cohen-Goldman & Co Inc r 97 Broad
Smith Helen (Mrs E P) tchr New Bern High Sch r 55 Hancock
Smith Henry B (Bettie W) Ⓗ City Supt of Schs Prin Central Sch h 29 National av
Smith Henry W (Carrie P) Ⓗ h 134 Pasteur
Smith Herbert S © (Lillie) lab Rowland Lbr Co r 2 Wilmington
Smith Hyman R (Eliz M) barber 205 Queen h 222 Pollock
Smith Isaac H © (Annie D) 2 (Isaac H Smith Realty Co) notary 138 Queen h 91 Johnson
Smith Isaac H Realty Co © (Isaac H Smith) 138 Queen

Smith J Eldridge (Sybil M) 1 clk Met Club h 43 E Front
Smith J Marvin (Minnie M) emp WPA h 42 Avenue A
Smith J Neal (Lillian G) Ⓗ patrolmn City Police Dept h 142 Pollock
Smith J Neal Jr student r 142 Pollock
Smith J Robt (Betty) Ⓗ h "A" (Bridgeton)
Smi h Jas © 3 lab WPA h "C" (Bridgeton)
Smith Jas © (Emma) lab h McKinley av RD 3
Smith Jas © metermn City Water & Light Dept 1st flr City Hall
Smith Jas C clk Smith Drug Co r 108 Pollock
Smith Jas T (Edna D) 1 emp WPA r 166½ Pollock
Smith Janie R (Mrs M H) emp Cohen-Goldman & Co Inc 3 Blades av
Smith Jesse © (Margt) cook Williams Cafe h 19 Howard
Smith John © r 53 Jones
Smith John fish dlr r 184 Middle
Smith John © lab r 13 Richardson al
Smith John M (Minnie A) carp WPA r 42 Avenue "A"
Smith John R Rev r 11 George
Smith John T © Ⓗ clo presser Ritchey's Clnrs & Hatters h 58 Pavie av
Smith John W H © (Della G) lab Neuse Veneer & Box Co Inc h 16 Eubank
Smith Johnette P opr Carolina Tel & Teleg Co r 66 Me calf
Smi h Jos (Leona) 1 service sta atndt h "B" (Bridgeton)
Smith Jos L student r 222 Pollock
Smith L Herbert (Mary F) 2 pntr h 27 Eurn
Smi h Laura M (wid R T) h 14 George
Smith Lauretta B © tchr West Street Sch r 11 N Burn
Smith Lena © r 19 Myrtle av
Smith Lena © tob wkr r 4 Bay
Smith Leonard © lab r McKinley av RD 3
Smith Lida C (Mrs G F) clk Montgomery Ward & Co r 14 George
Smi h Lionel C (Rose E) 2 beer slsmn Carolina Oil & Distributing Co h 37 Hancock
Smith Lona student r 186 S Front
Smith Louise B © 1 Ⓗ h 53 Jones
Smith Lucretia © maid h 39 Crooked
Smith Lydie slswn Montgomery Ward & Co r 14 George
Smith Lyle W (Ethel H) pres Smith Drug Co h 105 Pollock
Smith M Bynum (Mary W) 1 sec-treas Coplon-Smi h Co Inc h 43 Hancock
Smith M C emp The Pine Lbr Co Inc 59 N Craven
Smith M Ronald (Dorothy H) 2 Patrolmn City Police Dept h 111 E Front
Smith Macie W (Mrs W W) opr Western Union Teleg Co r 74 Johnson
Smith Mardella © h 62 Cedar
Smith Martha emp Cohen-Goldman & Co Inc 14-16 Pesteur
Smith Marvin O, U S A r 14 George
Smith Mary © maid r 39 Crooked
Smith Mary E © h 28 New South Front
Smith Matilda F © r 42 Elm
Smith Matthew © (Leonora) Ⓗ h 32 Green
Smith Mat hew © (Leonora S) 6 tailor h 37 1st av
Smith Mattie © dom r 16 Eubank
Smith Merline student r 72 Metcalf
Smith Minnie (wid Bynum) h 117 Hancock
Smith Monnie H (Janie R) 1 slsmn h 3 Blades av
Smith Murray J (Thelma) clk Met Club h 158 Craven

Smith Nellie emp Cohen-Goldman & Co Inc r 108 Pollock
Smith Nettie M © dom r 62 Cedar
Smith Pennie S (wid J H) 2 h 6 Short
Smith R Clyde (Martha W; Imperial Clnrs) r 42 Avenue A
Smith R Edw (Sadie V) 1 carrier U S P O h 108 Pollock
Smith Reuben L, USA r 14 George
Smith Rowland F (Allena L) 1 trk dr City Street Dept h 6 Pembroke rd
Smith Rosa L mus tchr r 29 National av
Smith Saml © (Henrietta) 7 lab h 56 Queen
Smith Saml © (Malissa) Ⓗ wtchmn Rowland Lbr Co h 2 Wilmington
Smith Saml B (Smith's Service Sta) r "B" (Bridgeton)
Smith's Service Station (Saml B Smith) S Front cor Hancock
Smith Swannie P bkpr Gulf Oil Corp r 316 Rhems av
Smith Sybil M (Mrs J E) ofc sec State Probation Officer r 43 E Front
Smith Theo © (Reda H) 1 timber wkr h Bridge (Bridgeton)
Smith Thos H (Mildred A) Ⓗ U S Commissioner justice of the peace 51 Craven h 302 Rhems av
Smith Vance G (Ruby M) 1 barber Elk's Temple Barber Shop h 97 Metcalf
Smith W Corena © Ⓗ h 8 Lawson
Smith W Thos (Mollie L) formn WPA h 22 Hancock
Smith Walter © (Sally B) 3 lab The Pine Lbr Co Inc h 48 Jenkins al
Smith Walter H (Ethel G) emp City Street Dept h 108½ Hancock
Smith Walter J (Frances) 1 asst treas Neuse Veneer & Box Co Inc h "B" (Bridgeton)
Smith Walter W (Macie) 2 trk slsmn New Bern Coca-Cola Btlg Wks Inc h 74 Johnson
Smith Wm © (Rosetta 2 Ⓗ h 12 Lawson
Smith Wm © dishwasher Davis Delicatessen r 12 Lawson
Smith Wm A (Seenie J) pnr h 48 Main
Smith Wm B (Laura S) Ⓗ (Cash Feed Hse) h 19 Metcalf
Smith Wm H © r 53 Jones
Smith Wm H © lab r 32 Miller
SMITH WM J (Kath McG) 1 Ⓗ (Metropolitan Club; Metropolitan Club Bowling Alley) h 304 Spencer av—Tel 1101 .
Smith Wm M (Matilda J) 2 patrolmn City Police Dept h 33 Burn
Smith Wm R (Florence E) 1 emp WPA h 15 Spring
Smith Wm T (F Mary) mach Riverside Iron Wks h 25 Avenue B
Smith Xennie M (Sudie J) carp h 32 Guion
Smothers Benj © h 16 Liberty
Smothers Laura © lndrs r 4 E Rose
Smyer Mary © Ⓗ h 31 Harrison
Snipes P D (P D Snipes Co) r Raleigh N C
Snipes P D Co (P D Snipes) genl mdse 27½ Queen
Solomon Lossie © h 50 Jenkins al
Southerland Ella Mrs r 29 Metcalf
Southerland W Carl P (Lessie H) 1 slsmn Coplon-Smith Co Inc r 29 Metcalf
Southern Dixie Life Insurance Co W A Corbett supt 217 Elk's Bldg
Southgate T S & Co Inc Margt L Deppe ofc mgr whol sugar 408 Dunn
Sparrow Charity © student r 100 New
Sparrow Chas C © collr Isaac H Smith Realty Co r 68 West
Sparrow Ethel M r 15 Change
Sparrow Eula M student r 101 National av

Sparrow Henry C © brklyr h 68 West
Sparrow Kath I sten David H Willis r 15 Change
Spicer Wm © hlpr The Pine Lbr Co Inc 59 N Craven
Sparrow Mary E student r 101 National av
Sparrow Richd D (Ethel B) formn The Pine Lbr Co Inc h 15 Change
Sparrow Robt A displaymn r 101 National av
Sparrow True M © 4 lndrs h 32 New South Front
Sparrow Wm E (Ruah S) supt U S Natl Cemetery h 101 National av
Spears Quincy © lab Rowland Lbr Co 121 N Craven
Speight Luther R (Marie B) emp WPA r 166 Pollock
SPEIGHT WM L (Bingham M) Sec-Treas Smaw-Harris Funeral Homes, h 116 Craven—Tel 232
Spellma Carrie © 1 maid New Bern Pub Library h 26 Jones
Spencer Alice © dom h 9 Reisenstein al
Spencer Frank © (Rosalie) lab h 2 Bryant
Spencer Herbert © lab h 22 Richardson al
Spencer John © (Mollie) 1 constn wkr r 5 Howard
Spencer K Eula (wid J M) Ⓗ h 111 Broad
Spencer Laura W © Ⓗ lndrs h 106 Miller
Spencer Leroy © hlpr The Pine Lbr Co Inc 59 N Craven
Spicer Annie M © 1 h 30½ Bartlett
Spicer Earl © lab r 35½ Elm
Spicer Lucinda © dom r 40 Green
Spicer Manley © (Josephine S) 1 lab h 35½ Elm
Spicer Nellie S © 4 h 18 Barber
Spicer Peachie M © r 35½ Elm
Spicer Rowland © lab h 193 Queen
Spillman Wm © lab Rowland Lbr Co 121 N Craven
Spivey Edw © stevedore Rowland Lbr Co 121 N Craven
Spivey Jas © firemn The Pine Lbr Co Inc r James City N C
Spivey Jos M (Ethel D) 1 sls supvr The Texas Co h 505 Spencer av
Spivey Moses © lab Rowland Lbr Co 121 N Craven
Spotless Dry Cleaners (Cecil E Ferebee) 25 Queen
Springla Claude T projectionist Show Shop Theatre r 24 Johnson
Springla Mamie L (wid H T) Ⓗ h 24 Johnson
Springle Mae emp Cohen-Goldman & Co Inc 14-16 Pasteur
Springle Richd G (Mae P) trk slsmn New Bern Coca-Cola Btlg Wks Inc, r Morehead City rd RD 4
Spruell Annie © h 35 Kinston
Spruell Annie © maid r 35 Kinston
Spruell Christina © 3 dom r 35 Kinston
Spruell Wm © lab Rowland Lbr Co r 35 Kinston
Spruill Anna © dom r 21 Carmer
Spruill Anna D © h 21 Carmer
Spruill Carrie © Ⓗ h 69 1st
Spruill Christina © dom r 21 Carmer
Spruill Cornelia © 2 h 11 Crooked
Spuill Dallas dr Seashore Trans Co r Beaufort N C
Spruill Geo © r Park av (Pembroke) RD 3
Spruill Hannah © 1 h 7 Forbes al
Spruill Hannah © 3 cook h 182 Queen
Spruill Jack L (Mary A) 2 farmer r 28 Blades av

Spruill Letha emp Cohen-Goldman & Co Inc 14-16 Pasteur
Spruill Lettie © 3 lndrs r 190 Pollock
Spruill Mary A (Mrs J L) emp Cohen-Goldman & Co Inc r 28 Blades av
Spruill Mary F © h 110 Burn
Spruill Mary J © h 10 Miller
Spruill Mollie r 6 Short
Spruill Sarah D © Ⓗ h 21 2d av
Spruill Wm © lab r 21 Carmer
Spruill Wm E © trav slsmn r 110 Burn
Squires Alton hlpr The S B Parker Co r 241 Pollock
Squires Webster © (Ivory W) lab r 38 Lee's av
Stafford Sol © wood dlr r 190 Pollock
Stallings Angie B (wid J W) h 78½ New
Stallings Augusta © student r 5 Dill's al
Stallings Bessie © dom r 195½ (187) Broad
STALLINGS BROS INC, Robt L Stallings Pres-Treas, Doy W Dickinson V-Pres, Irvin R Vause Sec, Plumbing and Heating Contractors 70 Craven—Tel 177 (See front supplement cover)
Stallings Donald drftsmn County Farm Agt r 55 Metcalf
Stallings Doris © maid r 5 Dill's al
Stallings Doris © student r 131 Queen
Stallings Durant H (Lida B) 1 Ⓗ mgr California Wine Store h 55 Metcalf
Stallings Earl © lab r 5 Dill's al
Stallings Edw E (Mollie R) 1 appr Stallings Bros Inc h 57 Johnson
Stallings Ellis © (Molly) 1 lab Rowland Lbr Co h 195½ (187) Broad
Stallings Elsie student r "B" (Bridgeton)
Stallings Frank © r 5 Dill's al
Stallings Georgia © h 5 Dill's al
Stallings Geraldine opr Mohn's Beauty Salon r 55 Metcalf
Stallings Golda © maid r 5 Dill's al
Stallings Jos student r 55 Metcalf
Stallings Kathleen W slswn Coplon-Smith Co Inc r 55 Metcalf
Stallings Martha © maid r 5 Dill's al
Stallings Mary E r 55 Metcalf
Stallings Mollie R (Mrs E E) slswn Coplon-Smith Co Inc r 57 Johnson
Stallings Oma F trainee NYA r Bridgeton N C
STALLINGS ROBT L (Lillie R) Pres-Treas Stallings Bros Inc, h "B" (Bridgeton)—Tel 666-W
Stallings Robt L Jr sch tchr r "B" (Bridgeton)
Stancey Edith © dom h 17 3d av
Stancey Frank © auto mech hlpr r 17 3d av
Stancil Lula © 1 dom h 195 Broad
Standard Brands Inc Francis N Valentine mgr food products 102 Broad
Standard Oil Co of New Jersey Richd E Taylor supt plant Avenue A nr N Craven
Stanley Alberta © dom r 26 Crooked
Stanley Alfreda W © (La Salle Beauty Salon) r Neuse rd bey city limit
Stanley Alice T (Mrs W E) tchr Ghent Sch r 119 Broad
Stanley Bessie © r 124 Cedar
Stanley Building 55 Broad
Stanley Geo F © (Alfred W) 3 sch tchr h Neuse rd bey city limit
Stanley Ida C © r Neuse rd bey city limit
Stanley John B (Lucy A) 4 Ⓗ mech Maola Milk & Ice Cream Co h Dail (Woodrow pl) RD 2

Stanley John V delmn MacMillan & Cameron r Dail (Woodrow pl) RD 2
Stanley John W © butler r 16 Brown's al
Stanley Mark H barber r 53 Metcalf
Stanley Mary © dom r 26 Crooked
Stanley Meta B slswn r Dail (Woodrow pl) RD 2
Stanley Monie © 1 lndrs h 26 Crooked
Stanley Sarah © r 26 Crooked
Stanley Wm E (Alice T) ins agt r 119 Broad
Stanley Wm H © lab h 43 Lee's av
Stanly Fannie matron County Home h Neuse rd bey city limit
Stansbury Wm E (Pearl N) 2 emp WPA h 3 Cutler
Stapleford Floyd A (Lucille) 1 emp City Street Dept h 6 "B"
Stapleford Helen sten Richardson Prntg Co r 6 "B"
Stapleford Mary L bindery wkr Owen G Dunn r 6 "B"
Star Grocery Co (Jas W Lucas) 56 Middle
Star of Zion Baptist Church © Rev Alonzo H Dudley pastor 50-52 Miller
Starkey Benj © lab r 70 North (Pavie Town)
Starkey David © (Eliz S) 4 plstr h 72 North (Pavie Town)
Starkey Louis C © emp WPA r 19 Forbes al
Starkey Wm H © (Mary E) Ⓗ (Main Street Business Bureau) notary 30 Main h 19 Forbes av
Staten Bessie © dom r 117 Garden
Staten Carlillie © 1 h 11 Roundtree
Staten Hosea © (Mary W) lab W Granville Taylor h 18 Scott's al
Staton Emma © 2 dom r 40 Green
Staton Hannah © dom r 28 Carmer
Staton Lizzie © dom h 8 Green
Staton Nathan D © r 40 Green
Staton Thos © (Mary A) h 30 1st av
Staton Wm © r 25 Eubank
Stephens Ira V (Myrtle M) Ⓗ bkpr Baugh & Sons Co h Tryon rd nr Queen Anne la
Stephens Ira V Jr student r Tryon rd nr Queen Anne la
Stephens Marjorie V clk Carolina Oil & Distributing Co r Tryon rd nr Queen Anne la
Stephens Myrtle M (Mrs I V) slswn The Parisian r Tryon rd nr Queen Anne la
Stephenson Charlotte D (Mrs I V) slswn The Smart Shop r 35 Johnson
Stephenson Steph S (Dorothy M) 1 mgr L B Price Merc Co r 20 Metcalf
Stephenson W M (Charlotte D) 1 h 35 Johnson
Stevens Morris © (Ethel) 3 lab Neuse Veneer & Box Co Inc h 151 Queen
Stevenson Brick Co (Mark deW Stevenson) mfrs ofc 5 Craven plant Neuse rd RD 3
Stevenson Jos © lab The Pine Lbr Co Inc 59 N Craven
Stevenson Mark de W (Elise D) Ⓗ (New Bern Bldg Sup Co; Stevenson Brick Co) h 121 Pollock
Stevenson Vernon © (Mary J) 2 lab The Pine Lbr Co Inc h 2 Myrtle al
Stewart Christobel r 192 S Front
Stewart Clarence © cook Central Cafe r 55 West
Stewart Deliah emp Cohen-Goldman & Co Inc r 31½ Hancock
Stewart Ferdinand C Jr USN r 1st av (Woodrow pl) RD 2
Stewart G Marion Ⓗ clk USPO h 37 Broad
Stewart Geo F (Carrie S) emp WPA h 204 Pollock
Stewart Hanna © r Emerson RD 3
Stewart Herman E (Lilla W) Ⓗ rural carrier USPO h 46 Burn
Stewart Jas © r 12 "A"
Stewart Jane int dec r 79 (75) Craven

Stewart Lemuel C (Sadie G) wtchmn Fowler-Jones Constn Co h 192 S Front
Stewart Lila emp Cohen-Goldman & Co Inc 14-16 Pasteur
Stewart Lula © lndrs r 42 Kilmarnock
Stewart Marguerite M ofc sec G Blackwell Waters r 26 National av
Stewart Matthew © sexton Christ Episcopal Ch h 55 West
Stewart Myrtle E (wid F C) Ⓗ h 1st av (Woodrow pl) RD 2
Stewart Oliver © lab r 197 Broad
Stewart Paul C (Mary M) 4 ship clk Armstrong Gro Co Inc r 26 National av
Stewart Ray B slmn J C Penney Co Inc r 1st av (Woodrow pl) RD 2
Stewart Robt E, USN 1st av (Woodrow pl) RD 2
Stewart Sarah L (wid J W) Ⓗ h 70 (75) Craven
Stewart Walter H (Mary H) r 46 Burn
Stewart Wm E, USN r 1st av (Woodrow pl) RD 2
Stilley Alvin (Oleta P) emp N C Veneer Co h "C" (Bridgeton)
Stilley Fountain (Lucy E) blksmith "B" (Bridgeton) r same
Stilley Henry student r "B" (Bridgeton)
Stilley Julia P Mrs 4 h "C" (Bridgeton)
Stilley Mattie student r "B" (Bridgeton)
Stingley Jas M (Ethel H) 1 dist forester State Forest Service h 83 Craven
Stith Chas H (Cora B) pres Stith & Taylor Inc r RD 4
Stith Laurence A (Lillian F) 2 (Barden & Stith) h 171 Middle
Stith Mary J ofc sec Stith & Taylor Inc r RD 4
Stith & Taylor Inc Chas H Stith pres genl ins 71 Craven
Stocks Albert F clk Pender Food Stores r 175 Pollock
Stocks C Herman (Ruth H) spl policemn City Police Dept h 43 S Front
Stocks Neva (wid A J) h 175 Pollock
Stokes J F (Lillie) slsmn L B Price Merc Co r 24 Eden
Stokes L Calvin (Mary E) formn Neuse Vener & Box Co Inc h 83 Hancock
Strayhohn Daisy © h 18 1st av
Strayhorn Melvina © dom r 18 1st av
Strayhorn Alonzo © (Bertha) 2 h 8 Ellis av
Strayhorn Bertha © maid Hotel New Bernian r 8 Ellis av
Street Margt S (Mrs O H) slswn The Bargain Store r 115 Spencer av
Street Oscar H (Margt S) Ⓗ carrier USPO h 115 Spencer av
Street Victoria K (wid N H) Ⓗ h 56 Johnson
Street Wm E (Mina) Ⓗ (Travelers Inn) h 85 Hancock
Strickland Almeta © maid r 55 Jones
Strickland J Danl stockmn S H Kress & Co r 193½ George
Strickland John © lab Cash Feed Hse r 55 Jones
Strickland Ransom R (Luvenia) h 193½ George
Strickland Ransom R Jr (Annie L) 5 section mstr Atlantic & East Carolina RR Co r 16 N Craven
Strong Mance © (Alma) Ⓗ lab The Pine Lbr Co Inc h 30½ Kinston
Strong Mary © student r 30½ Kinston
Strong Wm © lab Rowland Lbr Co r 30½ Kinston
Styron Alfonso 1 r 21 Spring
Styron Antique Shop (Dwight M Styron) 44 Middle
Styron Arth © lab Rowland Lbr Co r 8 2d av
Styron Cath A (wid W K) Ⓗ h 63 New
Styron Chas © (Nancy B) 2 Ⓗ lab h 8 2d av
Styron Dwight M (Styron Antique Shop) agt Belhaven Boat Line mgr D E Taylor & Co Inc h 8 New
Styron Edith D student r 127 Broad

Styron Effie student r 8 New
Styron Effie K r 8 New
Styron Elmer T student r 127 Broad
Styron Elmira trainee NYA r 21 Spring
Styron H S © lab Rowland Lbr Co 121 N Craven
Styron Horace © lab r 8 2d av
Styron Howard S (Zora F) bkpr h 127 Broad
Styron Howard S Jr student r 127 Broad
Styron Ida © student r 8 2d av
Styron Inez r 55 Hancock
Styron Lelia A Ⓗ chf clk County Selective Service Local Board No 1 h 55 Hancock
Styron Mamie L © r 8 2d av
Styron Maria r 63 New
Styron Mary B © Ⓗ tchr West Street Sch h 13 Burn
Styron Sabra Mrs r 21 Spring
Styron Thos formn Mack L Lupton r Sea Level N C
Styron Virginia S tchr Central Sch r 63 New
SUDAN TEMPLE AAONMS, J C B Ehringhaus (Raleigh N C) Potentate Chas A Seifert Recorder, 62 E Front—Tel 93 (See Buyers Guide)
SSuggs Annie H (Mrs C C) pkr State Board of Charities & Pub Welfare r 239½ Pollock
Suggs C Carl (Annie H) 3 pntr h 239½ Pollock
Suggs Chas © (Roberta F) 7 h 16 Bartlett
Suggs Mary © Ⓗ dom h 11 Myrtle av
Suggs Nellie © dom r 11 Myrtle av
Suggs Nettie © sch tchr r 11 Myrtle av
Suggs Ossie © h 248 Queen
Suggs Trixie © dom r 89 Burn
Sultan Alfreda nurse WPA r 97 Broad
Sultan Apartments (Harry Sultan) 89 Pollock
Sultan Harry Ⓗ (Sultan Apts) h 89 Pollock
Sultan Leo (Ida M) Ⓗ h 303 Spencer av
Sumerell John F emp State Board of Charities & Pub Welfare r RD 1
Summerell Eug W (Annie E) sec-treas Coastal Oil Co Inc r 422 Spencer av
Sumner Beulah © r 10 Grace
Sumner Geo © (Hannah) 4 Ⓗ lab WPA h 10 Grace
Sumner Ralph © lab NYA r 10 Grace
Sumrell Alonzo W (Louise E) 2 mech State Hwy & Pub Wks Comn h Neuse rd bey city limit
Sumrell Eug 2 Ⓗ eng Atlantic & East Carolina RR Co h 18 Eden
Sumrell Mary A r 18 Eden
Sumrell Raymond student r 18 Eden
SUN-JOURNAL INC Claude A Eury Pres, Thos M Diggs Sec-Treas Publishers The Sun Journal 45 Pollock—Tels 776 and 777
SUN JOURNAL THE, Claude A Eury Genl Mgr, Thos M Diggs Editor, Published by Sun Journal Inc Every Afternoon Except Sunday With Morning Edition Daily Except Monday, 45 Pollock—Tels 776 and 777 (See right top lines)
Sunnyside Grocery (John M Wise) 28 Contentnea av
Sunshine Service Station (Mrs Allie W Harvey) 92 N Craven
Surles Annie R waitress Oil Well Lunch Rm r 95 Craven
Suskin Leon slsmn Suskin's r 418 Rhems av
Suskins Raymond (Suskin's) r 418 Rhems av
Suskin S Lillie bkpr The Orringer Pickle Co h 418 Rhems av

Suskin's (Raymond Suskin) men's clo 75 Middle
Suter Dudley sten r 30 Metcalf
Suter John (Mary B) Ⓗ h 30 Metcalf
Suter Kath D ofc sec Housing Authority City of New Bern r 30 Metcalf
Sutton Allie G © leader WPA r 14 Sutton's al
Sutton C Mae emp Cohen Goldman & Co Inc r 105½ E Front
Sutton Callie adv mn Masonic Theatre r 105 Metcalf
Sutton Carrie © lndrs r 64 Jenkins al
Sutton Dora © Ⓗ maid h 128 Raleigh
Sutton Edw L Ⓗ supt Rowland Lbr Co h 82 National av
Sutton Eleanor L sten Baugh & Sons Co r 82 National av
Sutton Emanuel © (Bertha M) lab W Granville Taylor h 45 Jenkins al
Sutton Frances R nurse St Luke's Hosp of New Bern Inc r 82 National av
Sutton Frank R (Annie M) 1 asst eng Rowland Lbr Co r 82 National av
Sutton Heywood F © (Carrie W) Ⓗ embalmer Rivers Funeral Home h 14 Sutton's al
Sutton Irene © r 37 Carroll
Sutton Jas O © delmn Broad Street Gro Co r 37 Carroll
Sutton John © (Lizzie) lab h 55 Jenkins al
Sutton John © shoe shiner 198-a Broad r 172 Queen
Sutton Kath © student r 172 Queen
Sutton Leroy © student r 128 Raleigh
Sutton Mary © h 12 Barber
Sutton Mary A © h 58 New South Front
Sutton Mildred © maid h 172 Queen
Sutton N Faye r 105½ E Front
Sutton Nancy R (wid C A) h 105 Metcalf
Sutton Pearl M © r 128 Raleigh
Sutton Raymond © (Clara) 1 r 11 Garden
Sutton Thos H (Mary S) Ⓗ h 215 Spencer av
Sutton Tyles © (Matilda) lab r 64 Jenkins al
Sutton W Grover (Leila T) plmbr WPA h 188 S Front
Sutton Wilma emp Cohen-Goldman & Co Inc 14-16 Pasteur
Swain Melvina r 20 Queen
Swain Milton bridge tndr Norfolk Sou RR Co r 20 Queen
Swain R S slsmn Jacob's Shoppe r 107 Craven
Swain Ralph L (Virginia A) agt Imperial Life Ins Co r 99 Broad
Swain Roy beer slsmn Carolina Oil & Distributing Co r Washington N C
Swain Simon © r 124 Burn
Swain Wm W sawyer Rowland Lbr Co 121 N Craven
Swain Hugh G (Helen H) 2 pres Swan Mtr Co Inc v-pres New Bern Oil & Fertilizer Co h 109 Broad
Swan Motor Co Inc Hugh G Swan pres autos 84½ Pollock
Swann Jas R © r 27 Bryant
Swann Wm A © waiter r 27 Bryant
Sweat Oswald trk dr State Hwy & Pub Wks Comn r 112 N Craven
Sweat Susan E (wid H H) 1 h 112 N Craven
Swert Daisy T Ⓗ emp WPA h 108 Broad
Swift Luvinia © 4 h 25 Crooked av
Swindell Alma fnshr Braddy's Inc r RD 1
Swindell Armanda C (wid E L) dietitian St Luke's Hosp of New Bern Inc r 105 Broad
Swindell Bernice emp Cohen-Goldman & Co Inc r 71 Hancock
Swindell Chas H © lab Norfolk Baltimore Carolina Line r 78 Elm
Swindell Dennis F (Vera) guard State Prison Camp r 224 Pasteur

Swindell Goldie © cok r 234 Broad
Swindell Hardy A (Mary E) 4 Ⓗ h 3 Greensboro
Swindell Henrietta © h 10 Scott's al
Swindell Howard © h 78 Elm
Swindell Jas © lab New Bern Oil & Fertilizer Co r 10 Scott's al
Swindell Jas H © 1 lab h 78 Elm
Swindell Mary © 1 h 55 Main
Swindell Mary H asst bkpr Baugh & Sons Co r 105 Broad
Swindell Nicey © r 78 Elm
Swindell Thos O © (Mariah) 3 Ⓗ h 152-a Cedar
Swindell Walter clk Bynum's Drug Store r Hotel New Bernian
Swindell Winfield S (Josephine) 1 project supvr State Board of Charities & Pub Welfare r 124½ Pollock
Swinson Libby McC (wid G W) r 30 Pollock
Sydnor Anne © tchr West Street Sch r 72 George
Sydnor Madge © tchr West Street Sch r 72 George
Sykes Alex © (Rachel B) trk hlpr Orange Crush Btlg Co Inc h 46 1st av
Sykes Henry © (Rena B) 4 lab N C Veneer Co h "C" (Bridgeton)
Sykes Jesse © lab r 75 Main
Sylvester John S © lab Rowland Lbr Co r 15 Richardson al
Sykes Leroy © (Fannie D) 1 Ⓗ wtchmn Rowland Lbr Co h 12 Bloomfield
Sykes W Floyd route slsmn Orange Crush Btlg Co Inc r Ten Mile Fork RD 3
Sykes Wm A © (Geneva K) 1 wtchmn h 8 Pavie av
Sykes Wm H © porter r 15 Richardson al

T TO FIND A NAME YOU MUST KNOW HOW TO SPELL IT

Talton Exum W carp State Board of Charities & Pub Welfare r RD 4
Tatem Jas M (Viola I) emp Rowland Lbr Co h 224 Pasteur
Tatem Jas M Jr tallymn Rowland Lbr Co r 224 Pasteur
Tatem Margt A student r 224 Pasteur
Taylor Aletha © h 129 Cedar
Taylor Alice M (wid Elijah) Ⓗ "A" (Bridgeton)
Taylor Allen H Jr r 93 Mitchell
Taylor Allie G © r 71 3d av
Taylor Anis © h 124 Cedar
Taylor Anna B r 9 Johnson
Taylor Annie r 64 National av
Taylor Annie © r 79 West
Taylor Beatrice © r 45 Cedar
Taylor Bettie B © r 124 Cedar
Taylor Burke H (Frances B) 1 (Taylor Mtr Co) h 510 Spencer av
Taylor Chas B (Annie L) 1 h 9 Johnson
Taylor Chas B (Bessie E) sec-treas-mgr Taylor's Cash Coal Yd Inc h 184 Middle
Taylor Chas L r 112 S Front
Taylor Clarence L, USA r Tryon rd nr Trent rd
Taylor Clementine © student r 40 Murray
Taylor D E & Co Inc Dwight M Styron Mgr food brokers 21-23 Middle
Taylor Dora © r 79 West
Taylor Doris L nurse r 13 Avenue C

Taylor Dorothy L © r 71 3d av
Taylor Edna D student r 137 Pollock
Taylor Edwin D mgr Taylor Hdw Co r Tryon rd nr Trent rd
Taylor Elijah, USN r "A" (Bridgeton)
Taylor Elijah J (Mollie R) r 32 Guion
Taylor Elnora © student r 45 Cedar
Taylor Erma L trainee NYA r 137 Pollock
Taylor Esther K © hlpr The Green Door r 36-a 2d av
Taylor Fannie © maid Central Sch r 5 Main
Taylor Frank © (Esther K) 4 delmn Maola Milk & Ice Cream Co h 36-a 2d av
Taylor Fred T (Lucy D) 1 carp h 37 Pollock
Taylor Fred W, USN r 137 Pollock
Taylor Gaston, USA r 9 Johnson
Taylor Geo W © (Susie) Ⓗ h 25 Elm
Taylor Hardware Co (Wm T Taylor) 77 S Front
Taylor Harry, USN, r "A" (Bridgeton)
Taylor J Horace atndt Craven Colonial Court r 15 Change
Taylor J Monroe emp WPA r 32 Guion
Taylor Jas F student r 93 Metcalf
Taylor Jessie C student r 13 Avenue C
Taylor John © baker Kafer's Baking Co 79 Broad
Taylor John © lab r 206 Broad
Taylor John L (Alice L) ins agt r 51 Metcalf
TAYLOR JOHN R (Alice L) Ⓗ Dist Mgr Mutual Life Insurance Co of New York, h 119 Broad—Tel 435
Taylor John R Jr student r 119 Broad
Taylor Joyce L © student r 45 Cedar
Taylor Junetta S © 7 maid New Bern High Sch r 5 Main
Taylor Kathleen G (Mrs L L) bkpr P D Snipes Co r 51 Metcalf
Taylor Kathleen V (Mrs W B) emp Cohen-Goldman & Co Inc r 14 Eden
Taylor Katie M © r 15 Kilmarnock
Taylor La Verne © r 7 Lee's av
Taylor Lee J (Pearl B) Ⓗ sec-treas Orange Crush Btlg Co Inc h 41 E Front
Taylor Lee P (Nettie O) Ⓗ cond h 13 Avenue C
Taylor Lena M slswn r 32½ National av
Taylor Leslie (Maggie C) 2 roofer 155 S Front h 112 same
Taylor Levi © (Junetta S) 7 emp Bridgeton Lbr Co h 5 Main
Taylor Linwood L (Kathleen G) agt Gate City Life Ins Co r 51 Metcalf
Taylor Lula M (wid A H) accnt clk State Board of Charities & Pub Welfare h 93 Metcalf
Taylor M Eliz ofc sec Mut Life Ins Co of N Y r 119 Broad
Taylor Manley © (Sadie R) h 71 3d av
Taylor Marguerite B Mrs 3 clk Banks Gro h 50 Burn
Taylor Mary © dom h 51 2d av
Taylor Mary B (wid J O) Ⓗ h "A" (Bridgeton)
Taylor Mavis r 9 Johnson
Taylor Mayme H © 2 h 10 Forbes al
Taylor McDuffie D (Ovena M) Ⓗ (Taylor & Bell) h 15 Broad
Taylor Motor Co (Burke H Taylor) autos 70 S Front
Taylor Nat W pres Armstrong Gro Co Inc r Beaufort N C
Taylor Nick © r 129 Cedar
Taylor Norfleet H (Agnes C) trk slsmn New Bern Coca-Cola Btlg Wks r 137 Pollock
Taylor Novella emp Cohen-Goldman & Co Inc r 113 Hancock

Taylor Obie © (Nancy S) 4 emp Bridgeton Lbr Co h 7 Lee's av
Taylor Odell © r 7 Lee's av
Taylor Otho G r "C" (Bridgeton)
Taylor Pearl D © Ⓗ dom h 40 Murray
Taylor Raymond L (Mabel) 1 tiling contr 23 Avenue B h same
Taylor Richd emp W Granville Taylor Mill nr N Craven
Taylor Richd, USA r 85 Craven
Taylor Richd E (Linda H) 2 supt Std Oil Co of N J h 64 National av
Taylor Robt, USA r 112 S Front
Taylor Robt D V emp NYA r "A" (Bridgeton)
Taylor Sally tchr Central Sch r 41 Johnson
Taylor Sudie © 2 dom h 15 Kilmarnock
Taylor Sue © lndrs r 248 Queen
Taylor Theo © hlpr The Pine Lbr Co Inc r 69 1st
Taylor Thos © r 51 2d av
Taylor Thos L (Lila H) 1 Ⓗ pres Orange Crush Btlg Co Inc h 21 Broad
Taylor W Granville lbr mill nr N Craven r Asheville N C
Taylor Walter (Daisy B) Ⓗ emp WPA h "C" (Bridgeton)
Taylor Walter B (Kathleen V) 7 carp h 14 Eden
Taylor Wm A (Sallie W) wtchmn r 220 Pasteur
Taylor Wm T (Beulah M Ⓗ (Taylor Hdw Co) h Tryon rd nr Trent rd
Taylor's Cash Coal Yd Inc Chas B Taylor sec-treas-mgr 29 N Craven
Taylor & Bell (McDuffie D Taylor J Robt Bell) gros 105 E Front
Terry Wm © trk dr Stevenson Brick Co r 124 Burn
Tetterton Cortnea (Nina's Beauty Shoppe) h 68 E Front
Texaco Lunch (Jas N Baches) George nr S Front
Texas Co The Leon F Williams consignee bulk plant ft Middle
Thaggard Mary F © dom r 5 Murray
Thatch Julia W Mrs 1 typist State Board of Charities & Pub Welfare r 271 Pasteur
Thomas Amanda © h 25 North (Pavie Town)
Thomas Arnold © h 35 Bloomfield
Thomas Bertha P (wid P L) r 113 Craven
Thomas Carlton W © (Mollie P) 1 lab Rowland Lbr Co h 1½ 1st av
Thomas Della © r 25 North (Pavie Town)
Thomas Doretha © dom r 4 Forbes al
Thomas Eliza J © dom r 45 Cedar
Thomas Eliz © maid r James City N C
Thomas Frances L (Mrs R C) slswn Montgomery Ward & Co r 127 Broad
Thomas Frank T © (Mary E) Ⓗ carp h 53 N Chapman
Thomas Harmon © lab r 25 North (Pavie Town)
Thomas Hubert A (Willie E) 2 h "B" (Bridgeton)
Thomas Ivan A (Bessie M) pntr h 52 N Craven
Thomas John © (Alma) h 22 Barber
Thomas L Roy (Effie G) 7 Ⓗ bldg contr 15 Greensboro h same
Thomas Lee © r 130 West
Thomas Newell H (Thelma F) 2 ofc clk The Slater Lbr Co h 1st av (Woodrow pl) RD 2
Thomas Petty © lab New Bern Oil & Fertilizer Co r 23 William
Thomas Ralph © lab N C Veneer Co r "A" (Bridgeton)
Thomas Randolph C (Francis L) mech Taylor Mtr Co r 127 Broad
Thomas Richd © 4 h 45 Cedar
Thomas Wm © r 10 Scott's al

Thomas Wm © gdnr r 4 Primrose
Thomason Katie S Mrs 1 drsmkr 127 Pollock h same
Thomason Robt student r 127 Pollock
Thompson Alf © lab r 25 1st av
Thompson Benj F © (Emma F) 2 lab h 25 1st av
Thompson Bryan L (Mary H) 2 (Thompson's Taxi Service) h 120 N Craven
Thompson Chas B (Bessie L) 2 Ⓗ supt Tide Water Power Co h 217 Rhems av
Thompson Delia © 1 dom h 30 Norwood
Thompson Edw © lab Rowland Lbr Co 121 N Craven
Thompson Eldon © (Annie M) trk dr h 73 1st
Thompson Eliz H (Mrs Norwood) supvr Carolina Tel & Teleg Co r 33 E Front
Thompson Florence © 2 dom h 87 Miller
Thompson Floye B © r 8 Primrose
Thompson Forrest V (Rosalie) dist plant chf Carolina Tel & Teleg Co h 46 Metcalf
Thompson Geo T (Willie L) agt Durham Life Ins Co h 50 Hancock
Thompson Henry W © r 87 Miller
Thompson Jack (Lydia) emp Atlantic & East Carolina RR Co r 37 Hancock
Thompson Laura © maid r 30 Norwood
Thompson Lyda (Mrs Jack) emp Cohen-Goldman & Co Inc r 37 Hancock
Thompson Martha J © 1 h "A" (Bridgeton)
Thompson Mary H (Mrs B L) clk Hollister & Cox r 127 N Craven
Thompson Mildred McD (Mrs N C) bkpr Coplon-Smith Co Inc r 24 Pollock
Thompson Nathan C (Mildred McD) sec-treas The Bootery r 24 Pollock
Thompson Norwood (Eliz H) r 33 E Front
THOMPSON RAYMOND A REV (M Ruth) 3 Pastor First Baptist Church, h 40 Johnson—Tel 592
Thompson Robt F (Virginia) pres The Bootery r Burlington N C
Thompson Sallie © cook Billie's Sea Food Cafe r 4 Forbes al
Thompson Serena © dom r 87 Miller
Thompson Shoe Store Chas T Midyette Jr mgr 97 Middle
Thompson's Taxi Service (Bryan L Thompson) 95 S Front
Thompson Wesley A © lab r 8 Primrose
Thigpen Annie L © waitress Downing's Cafe r 105 Burn
Thigpen Chas © (Mattie) 1 Ⓗ carp h 1 West (Larksville)
Thigpen Chas H © carp h 118 Queen
Thigpen Leila L © r 105 Burn
Throw Aaron © lab Rowland Lbr Co 121 N Craven
Thrower Mary M L Mrs r 231 Pollock
Tide Water Power Co Coit L Carter mgr Chas B Thompson supt ofc 88 Middle gas plant 122 S Front
Tilghman Arth C (Ida E) 2 trk dr State Hwy & Pub Wks Comn h 176 S Front
Tilghman Chas (Mary I) h 18 Spring
Tilghman Donald R, USN r 18 Spring
Tilghman Janie M r 18 Spring
Tilghman Jerry O r 18 Spring
Tilghman Mary I (Mrs Chas) emp WPA r 18 Spring
Tilghman Oscar R student r 18 Spring
Tilghman Swannie L pkr State Board of Charities & Pub Welfare r 18 Spring
Tillman Clarence (Ritta S) 1 emp WPA r 231 Pollock
Tillman Lee R (Isabel S) 3 trk dr h 29 Burn
Times Publishing Co The (Harlow C Waldrop) publrs of The Times 45 Middle
Times The Harlow C Waldrop editor published Friday of each week by the Times Publ Co newspaper 45 Middle

Tindal Eug mgr Texaco Lunch George nr S Front
Tingle Billie M student r 78 New
Tingle Gene restr opr r 318 Spencer av
Tingle Lee C (Cibble B) 2 route slsmn Orange Crush Btlg Co Inc h 38 Contentnea av
Tingle Lottie r 94 Metcalf
Tingle Monroe r 137½ Pollock
Tingle Norman R (Fannie B) 3 USCG h 80 Johnson
Tingle Otis H (Nellie) 1 emp WPA h "B" (Bridgeton)
Tippett Eleanor M r 23½ Burn
Tippett John W r 23½ Burn
Tippett Julia C (wid J L) 5 h 23½ Burn
Tippett Raymond B paper hngr r 23½ Burn
Tisdale E Carter (Nelbe M) 3 Ⓗ (The Florist) h 278 (2) Broad
Tolar Garrett (Estelle B) 3 emp WPA r 47 Queen
Tolar Myrtle L slswn Coplon-Smith Co Inc r 101 Pollock
Toler Armstead D clk r "B" (Bridgeton)
Toler Chas H Ⓗ gro 94 Metcalf h same
Toler Cleo O (Ester W) 1 trk dr h "B" (Bridgeton)
Toler Ella M r 143 Broad
Toler Emily T (wid Willis) r 26 Guion
Toler Eug P meat ctr Everhart's Mkt r 143 Broad
Toler Evelyn E r "B" (Bridgeton)
Toler Evie W 3 watch repr h "B" (Bridgeton)
Toler Evie W Jr delmn Bridgeton Gro Co r "B" (Bridgeton)
Toler David L slswn J C Penney Co Inc r Ernul N C
Toler Henry W (Nettie L) 1 chf Bridgeton City Police Dept custodian Bridgeton High & Elementary Sch h "B" (Bridgeton)
Toler J Hyman (Marielta W) 3 emp The Pine Lbr Co Inc r 62 S Front
Toler John (Jane T) 1 Ⓗ emp WPA h "C" (Bridgeton)
Toler John A (Bessie) L r 143 Broad
Toler L Macon (Grame M) 2 trk dr Orange Crush Btlg Co Inc h 22 New
Toler Louise J sten NYA r 143 Broad
Toler Nora B Mrs h 86 George
Toler O C ofc emp Rowland Lbr Co r Bridgeton N C
Toler Odell (Irene M) emp WPA h 19 Change
Toler Pearl emp Cohen-Goldman & Co Inc 14-16 Pasteur
Toler V Kathleen trainee NYA r "B" (Bridgeton)
Toler Verble G r 86 George
Tolson Bertha smstrs The Parisian r 53 Craven
Tolson Genevieve ofc sec Housing Authority City of New Bern r 65 Metcalf
TOLSON HUBERT G (Flora B) Ⓗ (Turner-Tolson Furniture Co) Member City Board of Aldermen h 65 Metcalf—Tel 75
Tolson Lillian B (wid JJ) h 402 Spencer av
Tony's Drug Store (Thos A Libbus) 202-a Queen
Tooker Robt H (Sadie W) 3 Ⓗ firemn City Fire Dept r 26 E Front
Torrence Saml M (Espie L) 2 Ⓗ br mgr A & P Food Stores h 124 Rhems av
Tosto Alex T (Georgia W) 2 carp h 30 Hancock
Tosto Georgia emp Cohen-Goldman & Co Inc r 30 Hancock
Towe Edw © porter The Gem r Brownsville N C
Towe Powhatan © trk dr Lucas & Lewis Inc r James City N C
Traveler's Rest (Mrs Walter L Cavanaugh) furn rms 160 (150) Middle
Travelers Inn (Wm E Street) furn rms 85 Hancock
Travelers Oil Co Jay L Humphrey mgr service sta 159 S Front

Travelers Service Station (David B Heath) 95 S Front
Trent Council No 411 Royal Arcanum meets 1st and 3d Tuesday 8:00 pm 71½ Broad
Trinity AM Zion Church © Rev Hugh M Reed pastor 36 Carroll
Triplett Kath © tchr Duffy Town Sch r 62 West
Tripp Almeta © r 32 Short (Jerkins Town)
Tripp Bettie student r 39½ National av
Tripp David © lab r 15½ Carroll
Tripp Elihu H © (Eliza S) lab h 15½ Carroll
Tripp Leslie T (Mamie R) 2 emp WPA h 27 Spring
Tripp Robt L (Nina B) 2 guard State Prison Camp h 54 New
Trippe Saml J trk hlpr City Street Dept r 23 Burn
Trowbridge Jessie County Home Dmnstn Agt r 101 Pollock
Tucker Albert © lab r 102 West
Tucker Easter © Ⓗ h Park av (Pembroke) RD 3
Tucker L Roy (Alma T) 2 clk USPO h 32 E Front
Tucker Wm © (Ruth) trk dr Simpkins Coal & Wood Yd r 102 West
Turberville Robt N (Phoebe L) 3 Ⓗ cabtmkr h "B" (Bridgeton)
Turman Wm © lab Rowland Lbr Co 121 N Craven
Turnage Annie (wid J L) h 12 Fleet
Turnage Doris M student r 12 Fleet
Turnage Edna (Mrs Jas) emp Cohen-Goldman & Co Inc r 20 N Craven
Turnage Enoch W (Letha M) Ⓗ carp h 6 Crescent
Turnage Frank © (Georgia) 2 lab WPA h McKinley av RD 3
Turnage Herman F student r 81 Burn
Turnage Jas (Edna) 1 linemn Atlantic & East Carolina RR Co h 20 N Craven
Turnage Leonard E student r 81 Burn
Turnage Letha M (Mrs E W) slswn J C Penney Co Inc r 6 Crescent
Turnbull Robt G (Emma) 2 Ⓗ pres-mgr Rowland Lbr Co h 52½ National av
Turner Chas T (Myrtle M) Ⓗ (Turner-Tolson Furn Co) h 68 Hancock
Turner Eliza E (Mrs H B) sten County ABC Board Store No 1 r 30 E Front
Turner Holmes B (Eliza E) lbrmn r 30 E Front
Turner Matilda H Mrs US Clk of Court US Commissioner r 29 New
Turner Myrtle M (Mrs C T) tchr Central Sch r 68 Hancock
Turner Phyllis © instr WPA r 38 Roundtree
Turner-Tolson Furniture Co (Chas T Turner Herbert G Tolson) 142 Middle
Tuthill Sallie (wid S S) emp Cohen-Goldham & Co Inc r Trent rd RD 3
Tutt Mary F © lndrs h 50 North (Pavie Town)
Tutterson Wm © lab r 131 Burn
Twitty Chas H (Cynthia M) 5 plant supt New Bern Oil & Fertilizer Co h 83 N Craven
Twitty David S hlpr New Bern Oil & Fertilizer Co r 83 N Craven
Tyler Thos (Sarah) USCG r 13 New
Tyndall Ralph L (Kathleen) 1 trav slsmn h 310 Rhems av
Tyndall Theo L (Mamie G) rural carrier USPO r RD 1
Tyre Emerson © (Mabel) 2 porter New Bern Coca-Cola Btlg Wks Inc h 7 Tincup al
Tyre Emerson Jr © trk hlpr Orange Crush Btlg Co Inc r 7 Tincup al
Tyre Harvey © r 7 Tincup al
Tyre Jack © (Leetter) 4 porter New Bern Coca-Cola Btlg Wks Inc h 42 Pasteur
Tyson Carrie B nurse St Luke's Hosp of New Bern Inc r same
Tyson Thurman F (Ruth K) Ⓗ treas Armstrong Gro Co Inc h 205 Spencer av
Tyson Thurman F Jr emp Cohen-Goldman & Co Inc r 205 Spencer av

U TO FIND A NAME YOU MUST KNOW HOW TO SPELL IT

Umstead Eug D (M Louise) supt Life & Casualty Ins Co of Tennessee h 37 E Front apt 1
Union Baptist Church © 125 Raleigh
Union Point Club meets ft S Front
UNITED STATES—GOVERNMENT OF
FEDERAL BUILDING, Middle cor New
ARMY RECRUITING STATION, Jas E O'Keefe Recruiting Officer, 201 Federal Bldg—Tel 1206
Clerk of Court Mrs Matilda H Turner 207-11 Federal Bldg
Commissioner Thos H Smith 51 Craven
Commissioner Mrs Matilda H Turner 207-11 Federal Bldg
Department of Agriculture (Farm Security Administration) Jos A Harris county supvr Old City Hall Bldg
District Attorney Jas O Carr 203-05 Federal Bldg
District Court Judge Isaac M Meekins 208-10 Federal Bldg
Forest Service Geo C Hoffman dist ranger 101 Federal Bldg shop 37 Guion
Internal Revenue Collector 309 Federal Bldg
Internal Revenue Department (Alcohol Tax Unit) Elliott A Bennett and Roswell J Russell investigators 311 Federal Bldg
Marshal Ford S Worthy 202 Federal Bldg
National Cemetery Wm E Sparrow supt 101 National av
National Youth Administration Clara L Pittman county supvr 3d flr City Hall Mrs Sue G Flowers supvr home practice center ft S Front work shop 103½ S Front
Navy Recruiting Service Robt N Best recruiting officer 313 Federal Bldg
POST OFFICE, Raymond R Eagle Postmaster, Middle cor New—Tels 154-J and 154-W
Post Office (Bridgeton N C) Wm H Mason asst postmstr Bridge (Bridgeton)
Post Office Inspector Fred W Conderman 108 Federal Bldg
Social Security Board (Bureau of Old Age and Survivors Insurance) Hubert C Banks br ofc mgr 217 Mohn Bldg
Works Projects Administration Glenn C Burkhart asst supt county ofc Old City Hall Bldg, Allen S Dudley supvr colored recreation center 10 Carmer, Mrs Ila M McIlwean supvr mattress project George cor Guion, nursery sch 94 George, Mrs Rosa Daugherty supvr play sch 45 New, Francis Ferbee Mrs Lillian A Macon Mrs Isa Pittman and Mrs Blanche H Williams supvrs professional and service div 3d flr City Hall, Thos W Avery supvr surplus commodity store rm 32-34 Queen
Upton Chas © (Josephine McN) 2 emp New Bern Oil & Fertilizer Co h 35 Lee's av
Uzzell Albert T (Corinne) farmer r Gaston Hotel

V TO FIND A NAME YOU MUST KNOW HOW TO SPELL IT

Vail Frank © (Millie S) Ⓗ brklyr h 23 N Burn
Vail Madie © 2 dom h 56 Cedar
Vail Robt F © (Eliz F) 3 Ⓗ (Vail's Barber Shop) h 19 Sutton's al

Vail Seth A © (Alberta B) barber Vail's Barber Shop h 72 Burn
Vail Thad © lab Rowland Lbr Co r James City N C
Vail Wm © (Lillie B) 1 hlpr Hammond Elec Co r 19 Sutton's al
Vail's Barber Shop © (Robt F Vail) 198 Broad
Valentine Amanda © r 8 North (Pavie Town)
Valentine Francis N (Janie P) mgr Std Brands Inc h 102 Broad
Valentine Moses © (Ruby E) 4 r 26 Richardson al
Valentine Sampson © hlpr The Pine Lbr Co Inc r 8 North (Pavie Town)
Vaught Fred © (Alice) farmer h 101 (15) Garden
VAUSE IRVIN R Sec Stallings Bros Inc h 25 New—Tel 1012-W
Vele Otis © cook Oil Well Lunch Rm h rear 106 (150) Middle
Venable Olivia © nurse Good Shepherd Hosp r same
Vendric Hervey H (Lela D) 1 gro 173-75 S Front h 115 Broad
Vendric Lela D (Mrs H H) slswn Sam K Eaton Co Inc r 115 Broad
Venters Jas © (Beulah) lab Rowland Lbr Co h 69 3d av
Venters Robt © r 28 Jarvis
Venters Sarah © h 264 Queen
Venters Sarah © lndrs r 264 Queen
Venters Wm © r 5 Green
Venters Wm © r 63 Miller
Venters Willis © lab h 28 Jarvis
Ventres Garner © sch tchr r 46 Jones
Vick Chelsia © dom r 14 Carmer
Vick Ruth emp Cohen-Goldman & Co Inc r 109 Hancock
Viking Equipment Co (Geo R Bell Carol C Gaskins) refrigerators 76½ Middle
Viking Service Station Rex Potter mgr 162 Pollock
Vines Raymond W © (Bessie W) 2 Ⓗ porter Belk's Dept Store h 37 2d av
Vines Theopera © student r 37 2d av
Virginia Apple Store (Alston R Whorton) prod 57½ Broad
Virginia-Carolina Chemical Corp L Alex Harper supt fertilizer mfrs James City N C

W TO FIND A NAME YOU MUST KNOW HOW TO SPELL IT

Waddell Lewis emp The Pine Lbr Co Inc r 15 Change
Wade Kenneth R (Lucy T) 2 supvr WPA h 108 Hancock
Wade Ralph W (Pearl) 1 pntr h 192 George
Wade Ralph W Jr student r 192 George
Wade Ruth emp Cohen-Goldman & Co Inc r 31½ Hancock
Wade Wm T © (Hattie L) 3 electn r 272 Broad
Wadsworth Bertha H (Mrs H E) bkpr The Mill Sup Co Inc r 151 Craven
Wadsworth Eliz D (Mrs W B) sten First-Citizens Bk & Trust Co r 40 S Front
Wadsworth Enoch Memorial Home 143 Pollock
Wadsworth Harvey B (Grace A) Ⓗ phys 95 Broad h same
Wadsworth Howell E (Bertha H) clk Housing Authority City of New Bern r 151 Craven
Wadsworth Jas W slsmn Craven Fdry & Mach Co r 98 Broad
Wadsworth Sara P student r 95 Broad
Wadsworth Wm B (Eliz D) Ⓗ slsmn Craven Mtr Co h 98 Broad
Wadsworth Wm B Jr (Eliz D) slsmn MacMillan & Cameron h 40 S Front
Waldrop Eula C (Mrs H C) (The Green Door) r Gaston Hotel
Waldrop Grayson S student r 111 Broad
Waldrop Harlow C (Eula C) (The Times Publ Co) editor The Times r Gaston Hotel

Walker Clara © 2 dom h 59½ West
Walker Eug © (Walker Sheet Metal Shop) h 119 Queen
Walker Jas © student r 59½ West
Walker Jas W © (Laura) 1 lab h 10 Lawson
Walker Rufus H slsmn J C Penney Co Inc r Aurora N C
Walker Sheet Metal Shop © (Eug Walker) 119 Queen
Wallace Alex © (Thena) 4 lab Rowland Lbr Co h 41 Pavie av
Wallace Alex © (Annie) 2 washmn Braddy's Inc h 83 Queen
Wallace Annie E © student r 83 Queen
Wallace Clifton © r 58 Garfield
Wallace David (Malena B) 2 h 4 Short
Wallace Geo © lab Rowland Lbr Co 121 N Craven
Wallace Hannah © 1 Ⓗ h 17 Ash
Wallace Harry L © student r 83 Queen
Wallace Herman © r 83 Queen
Wallace John © r 58 Garfield
Wallace Lee A © (Bessie) 1 r 83 Queen
Wallace Mamie © 3 r 75 Pavie av
Wallace Margt © student r 83 Queen
Wallace Nellie S © r 4 Charmar ct
Wallace Phoebe © r 75 Pavie av
Wallace Ralph © emp New Bern Oil & Fertilizer Co r 75 Pavie av
Wallace Tempie S © h 75 Pavie av
Wallace Wm © (Annie) h 10 Kilmarnock
Walston Cincinnatti W © (Five Points Sea Food Mkt) r James City N C
Walston Danl © (Alethia) lab h 12 Crooked
Walton Martha N (wid Jerry) r 116 Broad
Ward Adelaide student r 17 Avenue D
Ward Alf student r 408 Spencer av
Ward Alice © maid r 8 Bryant
Ward Annie M © maid r 84-86 New South Front
Ward Bernard R © chef Hotel New Bernian Coffee Shop r 11 Roundtree
Ward Chas T (Adelaide P) Ⓗ asst supt Rowland Lbr Co h 17 Avenue D
Ward Clarence L © tob wkr r 84-86 New South Front
WARD D LIVINGSTON (Leah J) 1 Ⓗ Lawyer 204-05 Dunn Bldg—Tel 59, h 95 E Front—Tel 159 **(See page 55)**
Ward Ella © h 4 Myrtle al
Ward Ernest © lab r 84-86 New South Front
Ward Geo tallymn Rowland Lbr Co 121 N Craven
Ward Geo C plmbr r 9 Avenue C
Ward H W emp The Pine Lbr Co Inc 59 N Craven
Ward Hannah © Ⓗ h 34 Biddle
Ward Harvey J © (Sarah C) emp Neuse Veneer & Box Co Inc h 83-a Miller
Ward Henry © chef Gaston Hotel r 14 Sutton's al
Ward Ida B © cook r 84-86 New South Front
Ward J Cedric (Effie M) Ⓗ inspr Rowland Lbr Co h 9 Avenue C
Ward Jas © Ⓗ lab Rowland Lbr Co h 70 Miller
Ward John © (Cassie S) 3 r 106 Miller
Ward John © (Minnie) lab h 84-86 New South Front
Ward Jos L © tob wkr r 84-86 New South Front
Ward Lewis © (Ida) lab Rowland Lbr Co h 25 Howard
Ward Livingston © (Veratel) 2 emp Neuse Veneer & Box Co Inc h 110 Cedar
Ward Louise S (wid D L) Ⓗ h 187 Middle

Ward Luke © lab Rowland Lbr Co 121 N Craven
Ward Manuel © (Clara C) 1 r 58 North (Pavie Town)
Ward Mary © h 3 Pembroke rd
Ward Mary © lndrs h 8 Bryant
Ward Mary P Ⓗ h 105 Pollock
Ward Mingo © stevedore r 10 Scott's al
Ward Ophelia © dom r 28 Bartlett
Ward Robt © hlpr The Atlantic & East Carolina RR Co r 73 3d av
Ward Robt © (Mae) 3 projectionist r 25 Howard
Ward Wesley © lab r 54 N Chapman
Ward Wm © lab The Pine Lbr Co Inc r 84-86 New South Front
Ward Wm © lab Nehi Btlg Co 207 Queen
Ward Wm F (Carrie D) 2 (Ward & Ward) v-pres Sam K Eaton Co Inc h 408 Spencer av
Ward & Ward (Wm F Ward) lawyers 79 Pollock
Ware Annie P © student r E Front nr Queen
Ware Clifton © lab Atlantic & East Carolina RR Co r E Front nr Queen
Ware Cora © lndrs h E Front nr Queen
Ware Leroy © (Josephine) 1 h 47½ Main
Ware Rosa B © r E Front nr Queen
Warf Jack V trk dr Simpkins Coal & Wood Yd r 16 Durham
Warf Lucy h 16 Durham
Warf Ruby emp Cohen-Goldman & Co Inc r 16 Durham
Warf W Arth emp Neuse Veneer & Box Co Inc r 16 Durham
Warner Edith G (Mrs J R) emp Cohen-Goldman & Co Inc r 133 Pollock
Warner Jas R (Edith G) 2 mgr Midway Delicatessen r 133 Pollock
Warnish Michl © (Sarah) lab Craven Fdry & Mach Co h 229 Broad
Warren May S (wid T D) Ⓗ h 22 Pollock
Warren Polly r 16 George
Warrington Alice D (wid J W) clk Ralph B Warrington r 314 Rhems av
Warrington Chas W formn Rowland Lbr Co r Bridgeton N C
Warrington Larry E (Dora N) 1 County Game Warden h 314 Rhems av
Warrington M Cath slswn Efird's Dept Store r RD 1
Warrington Ralph B (Virginia C) gro 47 Biddle r 105 Craven
Warrington Virginia C (Mrs R B) dep County Register of Deeds r 105 Craven
Warston Alex © student r 19 Myrtle av
Warston Sue © r 19 Myrtle av
Wasdon Ralph C (Betty F) emp Cohen-Goldman & Co Inc r 186 Middle
Washington Fannie A © Ⓗ dom h 66 Miller
Washington Fred © r 66 Miller
Washington Jasper F © (Sadie) Ⓗ lab Rowland Lbr Co h 23 Howard
Washington Jordan © lab r 12 "A"
Washington Norman © (Georgiana B) h 49 2d av
Washington Viola © maid 35 E Front
Waters Adolphus L (Iona M; Five Points Milling & Feed Co) r RD 2
Waters Alva F (Mattie B) 1 millwright Rowland Lbr Co h 3 Edenton
Waters Apartments 131½ Broad
Waters Blanche emp Cohen-Goldman & Co Inc 14-16 Pasteur
Waters Clarita C (wid G B) h 44 Johnson
Waters Dallas C, USA r 3 Edenton
Waters Ernest E (Lillie M) 2 Ⓗ slsmn Nehi Btlg Co h 321 Rhems av
Waters Evelina © lndrs h 57 Crooked
Waters G Blackwell (Adrian L) 1 genl ins 311-12 Elk's Bldg h 182¼ Middle

Waters Gilbert S (Margt M) Ⓗ h 131 Broad
Waters Jas © h 124 Main
Waters Margt L clk County Aud r 131 Broad
Waters Mary L Ⓗ h 129-b Craven
Waters Oscar slsmn Craven Gro Co r Grantsboro N C
Watkins E Lynwood (Fonie H) traffic mgr Seashore Trans Co h 70 Metcalf
Watson Annie © 3 cook h 68 Jenkins al
Watson Bert © lab WPA r 68 Jenkins al
Watson C Lucile student r 20 E Front
Watson Cletha pkr The Orringer Pickle Co Primrose cor Pasteur
Watson Clyde L (Susan G) 1 carp h 78½ New
Watson Curtis L © hlpr Maxwell Co r McKinley av RD 3
Watson Doris © r McKinley av RD 3
Watson Eliza © 2 maid r 18½ Pasteur
Watson Geo © USN r McKinley av RD 3
Watson Geo E © (Cozy Nook Cafe) h 206½ Broad
Watson Hester © r 61 N Chapman
Watson Jas (Nealy) 2 farmer h Neuse rd bey city limit
Watson Jessie M © r 68 Jenkins al
Watson Lillian L Mrs 4 r 3 N Craven
Watson Major © (Lillian G) Ⓗ shoe repr 29 Green h 61 N Chapman
Watson Mary E pkr State Board of Charities & Pub Welfare r 239 Pollock
Watson Nathan B (Sudie M) 2 emp WPA h 19 Spring
Watson Nettie S (wid C T) Ⓗ h 110 Pollock
Watson Norman © (Estella) h McKinley av RD 3
Watson Sarah C trainee NYA r 19 Spring
Watson Sudie M (Mrs N B) emp WPA r 19 Spring
Watson Walter phys 80½ S Front r 78 Johnson
Watson Wm M (Martha E) 1 carp h 20 E Front
Wayne Alvin (Eva M) 2 h "A" (Bridgeton)
Wayne Clarence R (Damie H) carp h 94 New
Wayne Damie H (Mrs C R) drsmkr 94 New r same
Wayne Graham emp Cohen-Goldman & Co Inc 14-16 Pasteur
Wayne Margie student r 94 New
Wayne McDuffy (Eliz C) 1 Ⓗ carp h 13 Wilmington
Wayne Robt C (Margt E) r 94 New
Wayne Selma G student r 13 Wilmington
Weatherly A C clk Bridgeton Gro Co r "A" (Bridgeton)
Weatherly Calvert C (Margt L) log mn r 62 National av
Weatherly Irvin, USA r 123 Pasteur
Weatherly Jordan L (Bouquet B) delslsmn Thos P Ashford h 123 Pasteur
Weatherly Margt L (Mrs C C) cash Montgomery Ward & Co r 62 National av
Weatherly Marvin L student r 123 Pasteur
Weatherington Geo © emp New Bern Oil & Fertilizer Co r 18 N Burn
Weaver Bettie © r 43 Bryant
Webb Danl © trk dr New Bern Bldg Sup Co r RD 2
Webb Hattie © dom h 26 Pavie av
Webb Lillie M © dom r 203 Broad
Webb W M pres Atlantic & North Carolina RR Co r Morehead City N C
Webb's Service Station (Webster G Hadnott) 169 S Front
Webster Benj © lab Neuse Veneer & Box Co Inc h McKinley av RD 3
Weddell Alberta U (wid J H) r 309 Park av
Weeks Micajah M Ⓗ gro 157 S Front h 219 Spencer av

Weeks Micajah M Jr county supvr County Farm Agt r 219 Spencer av
Weir Clifton © 2 section hd ACL RR Co h 14 Railroad av
Weir Cora © r 14 Railroad av
Weisiger Bessie L (Mrs E B) slswn Belk's Dept Store r "B" (Bridgeton)
Weisiger Chas P formn N C Veneer Co r "B" (Bridgeton)
Weisiger Earl B (Bessie L) 1 USN r "B" (Bridgeton)
Weiss Henry N (Daisy C) 1 carp The Pine Lbr Co Inc h 18 Avenue C
Weiss Norman student r 18 Avenue C
Weithington Richd W (Margt C) plmbr h 15½ Eden
Welbourne Jas © Ⓗ h 130 Main
Wells Bryant W (Lydia H) Ⓗ h 22 Contentnea av
Wells Jas P hlpr Hammond Elec Co r 22 Contentnea av
Wells Kate r 5 N Craven
Wells Ora (wid W R) r 5 N Craven
Wells Percy R (Eliz M) emp City Street Dept r 12 Fleet
Weskett Hannah student r 59 Johnson
Weskett John S (Blanche C) 2 Ⓗ pres New Bern Oil & Fertilizer Co h 59 Johnson
Weskett Margt student r 59 Johnson
West Ada © 4 nurse 1 Green h same
West Amos © (Willie) lab r 205 Broad
West Amos © lab Five Points Milling & Feed Co r RD 3
West Benj C (Lena K) formn State Hwy & Pub Wks Comn h 95½ Middle
West Clyde D © student r 1 Green
West End Service Station Lonnie Hathaway mgr 273 Broad
West J H member County Board of Education r Dover N C
West Jas M (Myrtle R) 1 Ⓗ chairmn Housing Authority City of New Bern h 46 E Front
West John R (Minnie R) r 71 Metcalf
West Lena K (Mrs B C) drsmkr 95½ Middle r same
West Lucy M fnshr Braddy's Inc r 94 New
West Myrtle R (Mrs J M) sec-treas Seashore Trans Co r 46 E Front
West Street Christian Church © Rev C C Simmons pastor 60 West
West Street School © John T Barber prin 39 West
West Wm © porter Economy Auto Sup 86 Middle
West Wm S r 10 Change
Westbrook Edw F (Irene) eng The Pine Lbr Co Inc h 54 N Craven
Westbrook Marjorie C sten The S B Parker Co r 241 Pollock
Westbrook Wm C (Ida M) 2 sheet metal wkr The S B Parker Co h 241 Pollock
Westen Susie emp Cohen-Goldman & Co Inc 14-16 Pasteur
Western Union Telegraph Co Roy O Fagan mgr 54 Broad
Wetherington E Ray asst mgr Travelers Oil Co r RD 2
Wetherington Ethel C r 21½ Spring
Wetherington Helen R opr Carolina Tel & Teleg Co r 146 Pollock
Wetherington Leah B (wid A W) 1 pkr State Board of Charities & Pub Welfare r 239½ Pollock
Wetherington Leon R clk McCather's r 23 Burn
Weatherington Lether (Ethel F) 1 mech City Water & Light Dept h 21½ Spring
Wetherington Lillian waitress Gaston Hotel r same
Wetherington Linwood F Ⓗ patrolmn City Police Dept h 146 Pollock
Wetherington Luke H (Mary A) genl ins 93½ Middle r Clarks N C
Wetherington Margt (wid Wm) r "B" (Bridgeton)
Wetherington Nora (wid O L) r 146 Pollock
Wetherington Paul (Gladys H) 1 emp Cohen-Goldman & Co Inc h 2 "B"

Wetherington Robt L clk T F McCarthy & Son r 23 Burn
Wetherington Rosie © cook r 216 Broad
Wethington Jas © (Rena F) 3 hlpr Baker Undertaking Co h 102 Burn
Wethington Jos © r 35 Murray
Wethington Neppie © 2 Ⓗ h 35 Murray
Whaley Elmer (Louise P) slsmn Sam Lipman & Son r 45 S Front
Whaley Louise P (Mrs Elmer) emp Cohen-Goldman & Co Inc r 45 S Front
Whealton Lula emp Cohen-Goldman & Co Inc 14-16 Pasteur
Whealton Warren H (Bessie S) 1 Ⓗ mech Morton Mtr Co h "B" (Bridgeton)
Wheeler Calvert (Lottie H) 1 mech r 129 Pollock
Wheeler Gray (Ethel) 2 County Tax Collr r RD 4
Wheeler Lottie fnshr Braddy's Inc r 129 Pollock
Wheeler Wm G (Corinna S) slsmn Blades Mtr Co h 58 Johnson
Whitaker Chas (Gladys) professional baseball player r 3 N Craven
Whitaker Isaac © r 31 Miller
Whitcomb C Benj (Emma) watch repr Baxter's Jwlry Store h 19 King
Whitcomb Evelyn L (Mrs J R) slswn Lee's 5 & 10 Cent Store r 22 Guion
Whitcomb Jas R (Evelyn L) emp WPA r 22 Guion
Whitcomb Martha A (wid C A) Ⓗ h 22 Guion
White Annie M © cook r 256 (255) Broad
White Bertha © 1 Ⓗ dom h 28 Washington
White Carole R (Mrs J G) ofc sec Coplon-Smith Co Inc r 31½ Hancock
White Carrie W © 2 h 30 Burn
White Cath © sch tchr r 72 George
White Chalmers L Jr (Craig P) 1 eng h 54 E Front
White Chas © r 15 Lawson
White Chas H C Rec © (Eliz B) 2 pastor Ebenezer Presbyterian Ch h 18 Cedar
White Clifton © lab WPA r 15 Lawson
White Cora © dom r 25 Cypress
White Cornelius © clo presser Ritchy's Clnrs & Hatters r 22½ Pasteur
White Danl L © (Gladys) 2 emp WPA r 55 N Chapman
White David © lab WPA r 30 Kinston
White Della © h 12 Scott's al
White Della © Ⓗ maid h 86 New
White Eliza © r 18 Washington
White Eliz M asst cash Carolina Tel & Teleg Co r 9 Pollock
White Ella M © r 14 Ellis av
White Esther © dom h 12 Carmer
White Furnie © (Cassie N) 2 firemn The Pine Lbr Co Inc h 24 Brown's al
White Geo © hlpr The Pine Lbr Co 59 N Craven
White Gussie L © student r 22 Lincoln
White Hattie B © maid The Gem r 30 Burn
White Hazel J student r 26 Queen
White Hunter M (Nell A) newspapermn h 9 Pollock
White Ida © dom r 5 Green
White Inez © cook The Good Shepherd Hosp r 36½ 1st
White J T dr Seashore Trans Co r Beaufort N C
White Jack G (Carole R) trk slsmn Ritchy's Clnrs & Hatters h 31½ Hancock
White Jas © lab r 154 (98) Raleigh
White Jas © meat ctr Service Mkt r 30 Burn
White Jas © (Mary E) 1 Ⓗ trk dr h 10 Goldsboro
White Jas L © (Inez) 1 leader WPA r 36½ End
White Jesse © (Annie) 2 lab Rowland Lbr Co h 148 Raleigh

White Jesse G © (Clara) 1 firemn The Pine Lbr Co Inc h 22 Lincoln
White John © Ⓗ h 11 Goldsboro
White John © (Sudie) 2 Ⓗ h 15 Lawson
White John © (Eliz H) 1 carp h 5 Chapman
White John © delmn N & S Meat Mkt r 5 Green
White John © lab r 9 Barber
White John © (Mary) 1 wood 119 Garden h same
White Johnson © (Annie M) 4 firemn h 9 "E"
White Johnson © (Hattie) Ⓗ lab h 6 Beaufort
White Josephine S © r 121 Main
White Lennetta © r 22 Lincoln
White Lessie © h 37 Main
White Lott M © (Annie B) lab Rowland Lbr Co h 38 North (Pavie Town)
White Louvenia © dom h 45 Biddle
White Lula J (Mrs S J) emp Cohen-Goldman & Co Inc r 10 Dunn
White Mabel E © student r 22 Lincoln
White Maggie © h 14 Ellis av
White Mahaley © 3 h 5 Green
White Maiissa L © 3 Ⓗ h 105 Main
White Malvie I (Mrs W W) emp Cohen-Goldman & Co Inc r 26 Queen
White Mary © dom h 63 Miller
White Mary © r 2 "E"
White Matthew © (Georgia M) lab Rowland Lbr Co h 21 3d av
White Minerva © r 30 Burn
White Minerva B © 2 h 25 Cypress
White Monroe © hlpr Maxwell's r 128 Main
White Needham E (Viva D) 1 clk Mamie C Sadler h 30 Guion
White Nell A (Mrs H M) opr Parson's Beauty Shop r 9 Pollock
White Oakrie © (Ina F) 5 Ⓗ draymn h 128 Main
White Oakrie Jr © r 128 Main
White Odell © lab Rowland Lbr Co r 34 Main
White Ola © dom h 12 Ash
White Otto © lab r 128 Main
White Paul © hlpr The Orringer Pickle Co Primrose cor Pasteur
White Richd © lab r 14 Ellis av
White Robt © h 24 Diilahunt
White Romey R (Mattie J) 1 slsmn h 188 Middle
White Sallie T © 1 Ⓗ h 9 Green
White Saml J (Lula J) section mn Atlantic & East Carolina RR Co h 10 Dunn
White Susie C © h 34 Main
White Thos O © (Mamie J) carp h 55 N Chapman
White Truly S © soft drinks 42 Main r 37 same
White Vida M © cook h 63 "K"
White Viola © 1 dom r 11 Grace
White W A Rev © pastor Little Rock M B Ch r Greenville N C
White W Herbert (Hilda P) emp Neuse Veneer & Box Co Inc r 54 New
White Walter © (Rose) hlpr The Pine Lbr Co Inc h 152 Cedar
White Wm © hlpr The Atlantic & East Carolina RR Co h 44 Pasteur
White Willie M © tob wkr r 22 Lincoln
White Winfield W (Malvie I) carp h 26 Queen
Whitehead Dolly © r 19 Barber
Whitehurst Edna E (Mrs R E) ofc sec R Emmet Whitehurst r 23 Pollock
Whitehurst Eleanora © 3 tob wkr r 16 Barber

Whitehurst Eliz C L bkpr Thompson Shoe Store r RD 1
Whitehurst Fred H (Sallie) pres Craven Mut Exch Inc member County Board of Education r RD 1
Whitehurst Geo B (Grace G) h 65 George
Whitehurst Grace G (Mrs G B) emp WPA r 65 George
Whitehurst Harold sch tchr r 19 Queen
Whitehurst Henry P (Robbie S) Ⓗ lawyer 306-07 Dunn Bldg h 42 Johnson
Whitehurst Henry P Jr student r 42 Johnson
Whitehurst Margt r 23 Pollock
Whitehurst Maria (wid H C) Ⓗ h 19 Queen
Whitehurst Mary C ofc sec Henry P Whitehurst r 42 Johnson
WHITEHURST R EMMET (Edna E) Lawyer 201-03 Elk's Bldg—Tel 772, h 23 Pollock—Tel 355 (See page 55)
Whitehurst Robt r 23 Pollock
Whitehurst Sarah S r 19 Queen
Whitehurst Wallace H clk Craven Mut Exch Inc r RD 1
Whitfield Albert © (Carrie G) hlpr W C Hagood Inc h 33 Miller
Whitfield Anna © cook Bowden's Oyster Bar r RD 1
Whitfield David © (Ethel D) 6 orderly St Luke's Hosp of New Bern Inc r 15 2d av
Whitfield Della M © 2 maid r 71 Myrtle av
Whitfield Ephraim © (Carrie E) h 148 Cedar
Whitfield Eva S © 1 dom r 23 Main
Whitfield Geo © hlpr The Pine Lbr Co Inc 59 N Craven
Whitfield Geo © lab r 16 Lawson
Whitfield Geo © (Lethea) lab h 5 William
Whitfield Geo W © Ⓗ h 29 Crooked
Whitfield Geo W Jr © (Jessie B) 7 lab h 33 Carroll
Whitfield Henry © hlpr Maola Milk & Ice Cream Co 5-7 Avenue C
Whitfield Herbert (Sadie) 5 h 66 Jenkins al
Whitfield John © (Verna R) Ⓗ hlpr The Pine Lbr Co Inc h 15 Main
Whitfield Jos © wrapper Kafer's Baking Co r 25 Pavie av
Whitfield Oliver © maid r 29 Crooked
Whitford Addison R (Annie L) Ⓗ slswn Maxwell Co h 47½ National av
Whitford Annie K Mrs 1 Ⓗ h 117 Craven
Whitford Chas J (Mary D) Ⓗ h "C" (Bridgeton)
Whitford D M slsmn L B Price Merc Co r 47 Broad
Whitford Durwood F (Norma) prsmn Owen G Dunn h 52 Metcalf
Whitford Eliz I (wid W P) r "C" (Bridgeton)
Whitford Ira R (Mattie J) Ⓗ patrolmn City Police Dept h 7 "C"
Whitford Jas B restr wkr r 47½ National av
Whitford John D (Meta B) Ⓗ County Forest Ranger h 123 Craven
Whitford John D Jr County Forest Warden r 123 Craven
Whitford Katie Ⓗ nurse 70 Metcalf h same
WHITFORD META B (Mrs J D) Supt County Department of Public Welfare, r 123 Craven—Tel 369
Whitford Norma (Mrs D F) emp Cohen-Goldman & Co Inc r 52 Metcalf
Whitford Reid r 101 Pollock
Whitley Ernest © lab r 18 Barber
Whitley Funeral Home © (Mrs Ella W Wilson) 71 Burn
Whitley Robt C (Sina) Ⓗ treas-mgr Riverside Iron Wks h 622 Spencer av
Whitley Roscoe M route slsmn Dr Pepper Btlg Co r 303 Park av
Whitney Cath © h 83 Miller
Whitney Christopher © r 83 Miler

Whitney J Frank (Frances S) 1 slsmn Tide Water Power Co h 221 Rhems av
Whitney Julia © dom r 83 Miller
Whitney Louise © dom r 83 Miller
Whitney S David © (Matie S) jan Zeno Lodge No 231 B P O E h 9 Brown's al
Whitney Saml © carp r 83 Miller
Whitney Theo © lab r 83 Miller
Whitrow Geo © cook River View Grille r 94 Burn
Whittington Caswell © (Charity) 1 logger h 48 Crooked
Whittington R W © hlpr The Pine Lbr Co Inc 59 N Craven
Whittington Walter © emp NYA r 48 Crooked
Whitty Fred H 1 (J C Whitty & Co) r 28 Broad
Whitty J C & Co (Fred and John C Whit y) agrl implements 23-27 Craven
Whitty John C (Kathleen H) 1 Ⓗ (J C Whitty & Co) h 311 Rhems av
Whitty Neta H (wid T H) Ⓗ h 28 Broad
Whorton Alston R (Kathleen S) (Virginia Apple Store) h 25 Broad
Whorton Ernest emp Neuse Veneer & Box Co Inc r 13 Avenue B
Whorton Lesly A (Annette S) trk dr Maxwell Co r 47 Metcalf
Whorton Madeline (wid E L) emp WPA h 13 Avenue B
Whorton Margt nurse r 13 Avenue B
Whorton W T dr Seashore Trans Co r Goldsboro N C
Wigfall Leo © presser Hardy Moore Clnrs r 8 Kinmarnock
Wiggins Agnes F (Mrs Ralph) pkr State Board of Charities & Pub Welfare 4 Short
Wiggins Beatrice © dom r 22 Biddle
Wiggins Clifton C (Sallie W) 1 emp State Hwy & Pub Wks Comn r 62 S Front
Wiggins Ernishel © dom r 22 Biddle
Wiggins Eunice © 2 dom h 22 Biddle
Wiggins Geo © lab r 22 Biddle
Wiggins Iva G © r 25 William
Wiggins John H (Hollie W) h 105½ Hancock
Wiggins Lewis © lab r 100 New
Wiggins Louisa © Ⓗ dom h 19 Crooked
Wiggins Lucille © r 17 Pavie av
Wiggins Philip © (Addie) 2 Ⓗ lab WPA h 22 Jarvis
Wiggins Ralph (Agnes F) r 4 Short
Wiggins Sudie © 1 h 19 Brown's al
Wiggins Tamar © h 20 Carroll
Wiggins Wm © plstr r 20 Carroll
Wiggins Wm H © (Sarah) dis washer Billie's Sea Food Cafe h 9 "B"
Wiggs Nestus D Rev (Mamie D) 2 h 142 Broad
Wiggs Nestus J D Jr asst ticket agt New Bern Bus Sta r 142 Broad
Wiggs Rebecca G Mrs 1 r 22 E Front
Wilcox Herbert E (Ethel) 4 v-pres Craven Mut Exch Inc r RD 2
Wilcox Jas M (Janie C) rural carrier USPO r RD 4
Wilcox Ruth M sten County Farm Agt r 115 Broad
Wilder Wm © shoe shiner Wm Hatch r 40 Norwood
Wiley Harry C trk dr State Board of Charities & Pub Welfare r RD 1
Wilkinson David J (Evelyn B) r 150 N Craven
Wilkinson John A (Mattie P) 1 slsmn Maola Milk & Ice Cream Co h 150 N Craven
Wilkinson Mamie C (wid J F) clk The New Bern Morris Plan Co h 140 Pollock
Willard David r 8 Metcalf
Willett Wm C (Lila B) 5 h 63½ S Front
Williams Albert © (Hattie) 2 lab h 19 Carmer

Williams Aletha © 1 r 10 Barber
Williams Alonza © lab Rowland Lbr Co r 58½ Bloomfield
WILLIAMS BENJ F (Pearl D) Pres New Bern Sales Co Inc, r Green Springs RD 4 —Tel 1128-X
Williams Bertha M © 3 h Bridge (Bridgeton)
Williams Bessie © dom r 6 Kilmarnock
Williams Bessie © sch tchr r 38 Roundtree
Williams Blanche H (wid J M) 3 supvr WPA r 217 Spencer av
Williams Bud © (Willie) trk dr h 129 Queen
WILLIAMS CAFE, Nick Komatas, Jas G Baches) "The Restaurant That Is Complete" 148 Middle—Tel 897 (See page 44)
Williams Chas © (Dora) © carp h 9 Biddle
Williams Chas E Rev rector Christ Episcopal Ch r 101 Pollock
Williams Clara B © r 88 New
Williams Clara B © opr LaSalle Beauty Salon r 18 New
Williams Clarence © carp h 65 Cedar
Williams Clifford J (Ethel) 2 h 47 Broad
Williams Danl © (Katie R) trk dr Maxwell Co h 11 3d av
Williams Delilah H (Mrs F W) emp Cohen-Goldman & Co Inc r 7 Metcalf
Williams Drusilla © Ⓗ maid h 79 New
Williams Edgar © 3 lab h Bridge (Bridgeton)
Williams Edw L © (Queen E) lab N C Veneer Co h "C" (Bridgeton)
Williams Elease r 31 National av
Williams Eliz r 31 National av
Williams Eliz H (wid E H) 1 h 105 Hancock
Williams Ella © dom r 13 Sutton's al
Williams Eloise © dom r 13 Main
Williams Elvin © (Celia) lab Bridgeton Lbr Co h "A" (Bridgeton)
Williams Emma S © 1 Ⓗ h 16 Green
Williams Estelle H © 1 tob wkr r 20 2d av
Williams Ethel (Mrs C J; Ethel's Shoppe) r 47 Broad
Williams Eva C Mrs slswn Charles Stores Co Inc r 54 Burn
Williams Florence © dom r Bridge (Bridgeton)
Williams Frances © r 88 New
Williams Frances © dom h 12 Main
Williams Frank © (Mary P) 2 lab h 57 Pavie av
Williams Frank © (Daisy) lab h 131 Queen
Williams Frank W (Delilah H) h 7 Metcalf
Williams Geo © lab r 248 Queen
Williams Geo © (Lilla) 1 trk dr Brinson & Purefoy h McKinley av RD 3
Williams Georgianna (wid E H) r 136 Pasteur
Williams Gideon W (Lena H) Ⓗ h "B" (Bridgeton
Williams Hannah © r 39 Green
Williams Hattie © 1 dom r 54 Bloomfield
Williams Henrietta © r 34 Miller
Williams Henry © lab Bridgeton Lbr Co r Bridge (Bridgeton)
Williams Henry S (Robena M) 1 atndt Jones Amoco Service h 253 Pollock
Williams Herbert hlpr The Pine Lbr Co Inc r 28 New South Front
Williams Hilton (Mavis T) 3 h "B" (Bridgeton)
Williams Honey © h 26 Bryant
Williams Irene r 31 National av
Williams J Luther (Marie) carp r 24 Queen

Williams Jas © (Murphy) 1lab Bridgeton Lbr Co h Bridge (Bridgeton)
Williams Jas © student r 88 New
Williams Jennie © 3 r 54 Bloomfield
Williams Jennie G r 2 Blades av
Williams Jos D (Blue Gables Service Sta) r RD 3
Williams Josephine B © r 18 New
Williams Julia © r 30 1st
Williams Julia © student r 58½ Bloomfield
Williams Julius C © (Clara B) Ⓗ carp h 18 New
Williams Kizziah © maid Enoch Wadsworth Memorial Home h 15½ Sutton al
Williams Ledell © cook r Chestnut av RD 3
Williams Lena © h 19 Chapman
Williams Leon F (Sadie S) consignee The Texas Co r RD 4
Williams Lettice © h 36 Murray
Williams Lilla B Mrs h 231 Pollock
Williams Lillie © h 6 Kinmarnock
Williams Lucinda © r 5 Lawson
Williams Lucille © r 11 3d av
Williams Lucy © 2 maid h 23½ Jenkins al
Williams Mayor © r 20 2d av
Williams Manley © (Mary G) 4 lab Bridgeton Lbr Co h "C" (Bridgeton)
Williams Marjorie E bkpr Mack L Lupton r RD 3
Williams Martha © h 7 Dill's al
Williams Martha © lndrs h 45 Lee's av
Williams Mary (wid M C) Ⓗ h 14 "B"
Williams Mary E © 1 r 74 Burn
Williams Mary F © nurse 36 Murray r same
Williams Mavis T (Mrs Hilton) emp Cohen-Goldman Co Inc r "B" (Bridgeton)
Williams May E © r "A" (Bridgeton)
Williams Mildred R (Mrs W L) sten New Bern Oil & Fertilizer Co r Bridgeton N C
Williams Mitchell © Ⓗ farmer h 40 North (Pavie Town)
Williams Mitchell © timber wkr r 19 Carmer
Williams Mose © lab r 10 Oak
Williams Nancy © h "A" (Bridgeton)
Williams Needham © r Chestnut av RD 3
Williams Nina © r 26 1st av
Williams Nina R student r 24 Wilmington
WILLIAMS PEARL D (Mrs B F) Sec-Treas New Bern Sales Co Inc, r Green Springs RD 4—Tel 1128-X
Williams Purba L © hlpr W C Hagood Inc 56 Craven
Williams Rachel © dom r 63 Crooked
Williams Rena © lndrs r 7 Miller
Williams Retha © dom r 25 Crooked
Williams Robt A © (Essie M) 1 Ⓗ firmn The Pine Lbr Co Inc h 5 Lawson
Williams Robt E © student r 88 New
Williams Rosa © dom r 14 Ash
Willams Rosetta © r 41½ Lee's av
Williams Rudolph © (Ola M) trk dr Henderson Cigar & Candy Co r 128 Main
Williams Rufus © (Eliz) 1 sign pntr Carolina Oil & Distributing Co r 56 Jones
Williams Saml © hlpr Fulford's Service Sta r 26 1st av
Williams Saml H © (Daisy S) butler h 74 Burn
Williams Saml J (Delia M) Ⓗ h 26½ Spring

Williams Sarah © restr opr h 21 Miller
Williams Seth © (Kath) lab Rowland Lbr Co h Chestnut av RD 3
Williams Sherman B (Nannie D) 1 carp h 24 Wilmington
Williams Susie © maid r Chestnut av RD 3
Williams Sylvester V (Martha W) h 2 Blades av
Williams T Edwin (Juanita T) 3 emp Atlantic & East Carolina RR Co h 31 National av
Williams Thelma L © dom r 13 Main
Williams Thea © presser Imperial Clnrs r 9 Biddle
Williams Victora © (Peachie) 2 hlpr The Pine Lbr Co Inc h 1 Garfield
Williams W Walton (Sudie M) 1 (Service Mkt & Gro) h 25 Broad
Williams Wm L (Mildred R) slsmn Henderson Cigar & Candy Co r Bridgeton N C
Williamson Claude W (Pauline M) farmer h 39 Avenue A
Williamson Eug (Gertie L) 2 mech h 17 Avenue C
Williamson Jas W (Sylvia K) cash New Bern Ice Plant r 33 E Front
Williamson Pauline M (Mrs C W) clk Mamie C Sadler r 39 Avenue A
Williamson Sylvia Mrs sten Seashore Trans Co r 35 E Front
Willie Estelle © dom r 17 2d av
Willie Leonidas © (Louise) sch tchr r 169 Burn
WILLIS ALBERT T (Mary T) Ⓗ (Joe K Willis Co) Member City Board of Aldermen, h 70 Hancock—Tel 687
Willis Albert T Jr student r 70 Hancock
Willis Alberta © r 22 2d av
Willis Annie M © dom r 104 Cedar
Willis C Henry © (Florence) Ⓗ jan First Presbyterian Ch h 28 Jones
Willis Chas A © (Jennie W) lab Rowland Lbr Co h 21 Pine
Willis Chas C © r 21 Pine
Willis Chas C 2 fishermn r 19 Avenue B
Willis Charlotte (wid Travis) 1 h 11 Change
Willis Clyde (Irma) sea capt h 31½ Hancock
Willis David H lawyer 206-07 Dunn Bldg r 11 Change
Willis David J Jr (Eliz S) 2 clk Burkhart's Mkt h 135½ Pollock
Willis Doris E ofc clk W Granville Taylor r 271 Pasteur
Willis Emerson © emp The Pine Lbr Co Inc r 104 Cedar
Willis Eug H repair mn Radio Service Shop r 11 Change
Willis Furniture Co (Wm Willis) 172-a Broad
Willis Geo P (Irene H) 2 Ⓗ line formn City Water & Light Dept h 271 Pasteur
Willis Geo P Jr student r 271 Pasteur
Willis Geo T r 210 Pollock
Willis Gerald USN r 19 Avenue B
Willis Hannah © h 22 2d av
Willis Ida © r 17 Lincoln
Willis Irma (Mrs Clyde) emp Cohen Goldman & Co Inc r 31½ Hancock
Willis Jas B (Mavis N) barber Ideal Barber Shop r Vanceboro N C
WILLIS JOE K CO (Albert T and Mrs Gertie W Willis) Funeral Directors and Ambulance Service 30 Broad—Tels 210 and 687 (See left bottom lines)
Willis Jos © (Sophie E) hlpr The Pine Lbr Co Inc h 38 2d av
Willis Juanita (wid H P) r 36 S Front
Willis Kate H (wid John) Ⓗ h 22 Burn
Willis Larry prsmn New Bern Tribune r 218 Spencer av
Willis Laura J © r 35 Goldsboro
Willis Lee E (Clara G) 2 whsemn The Texas Co r 24 Spring

Willis Leona © r 104 Cedar
Willis Lowrey (Mary) 3 r 218 Spencer av
Willis Margt C (Mrs R G) tchr Central Sch r 190 Middle
Willis Mary E (wid A E) Ⓗ h 24 Spring
Willis Mary T sch tchr r 70 Hancock
Willis McKinley © (Ida M) 3 firemn The Pine Lbr Co Inc h 104 Cedar
Willis Mollie M (wid H W) Ⓗ h "B" (Bridgeton)
Willis Mutual Insurance Agency (Winfield C Willis) 83 S Front
Willis Myra Mrs 1 r 136 Pollock
Willis Nettie F (wid F T) 1 Ⓗ slswn Coplon Smith Co Inc furn rms 53 Metcalf h same
Willis Penny B (wid Penn) r 90 George
Willis R Guion (Margt C) slsmn Craven Mtr Co h 190 Middle
Willis Rosa ofc sec Willis Mut Ins Agcy r 25½ Pollock
Willis Sarah A ofc sec Imperial Life Ins Co r 172½ (173½) Middle apt b
Willis Thos L clk Bynum's Drug Store r 53 Metcalf
Willis Violet © h 8 Primrose
Willis Wilbur slsmn r 15 Broad
Willis Wm (Willis Furn Co) r 97 Broad
Willis Winfield C (Ida H) (Willis Mut Ins Agcy) h 25½ Pollock
Willoughby Augustus © emp Neuse Veneer & Box Co Inc r 29 Main
Willoughby Foy © r 169 Broad
Willoughby Henry © emp Neuse Veneer & Box Co Inc r 29 Main
Willoughby Herbert © (Ella) 1 emp Bridgeton Lbr Co h 50 Main
Willoughby Sophronia S © 1 h 29 Main
Willoughby Wm © r 29 Main
Wilson A U (Ruby B) 1 agt Life & Casualty Ins Co of Tennessee h 146 Craven
Wilson Caroline © Ⓗ dom h 30 Crooked
Wilson Clarence emp State Hwy & Pub Wks Comn r 53 Metcalf
Wilson Edw © lab r 124 Burn
Wilson Ella W © 1 Ⓗ (Whitley's Funeral Home) h 70 Burn
Wilson Ellen E (wid C S) r 138 Pollock
Wilson Emmie tchr Bridgeton High Sch r "A" (Bridgeton)
Wilson Hembrey W © lawyer 104 West h same
Wilson Hugh © student r 44 North (Pavie Town)
Wilson Isaiah © lab Rowland Lbr Co r 102 West
Wilson Jas © hlpr The Pine Lbr Co Inc 59 N Craven
Wilson Jas © jan Rivers Funeral Home r 62 West
Wilson John © (Frances) carp h 33 Jones
Wilson Naomi O opr Brewer's Beauty Shoppe r 138 Pollock
Wilson Pearlie © dom r 2 1st av
Wilson Robt H (Carrie B) patrolmn City Police Dept h 64 Metcalf
Wilson Roger B (Amy J) 2 del slsmn Orange Crush Btlg Co Inc h 22½ Spring
Wilson Ruby B (Mrs A U) slswn Belk's Dept Store r 146 Craven
Wilson Sol © r 28 Kinston
Wilson Sara M Mrs 1 ofc sec US Farm Security Admn r 34 S Front
Winberry Geo emp WPA r 24 Queen
Winberry Nellie Mrs 1 h 20 Stanley
Windley Eliz (Mrs T A) tchr Bridgeton High Sch r "B" (Bridgeton)
Windley Thos A (Eliz) tchr Bridgeton High Sch h "B" (Bridgeton)
Windsor Anna © Ⓗ h 20 Brown's al
Windsor Barber Shop © (Freeman Rascoe) 193½ Broad
Winfield Clifton E (Lorena) 2 Ⓗ barber Brinkley's Barber Shop h 4 Wilmington
Winfield Danl S (Magdalene) Ⓗ formn WPA h 4 Blades av

Winfield David © (Frances) h 139 Cedar
Winfield Hubert emp Cohen-Goldman & Co Inc 59 N Craven
Winfield Hurlette L (Virgie) Ⓗ trkr h 62 National av
Winfield Ida G (wid W H) Ⓗ h 10½ George
Winfield Luvenia (wid G T) r 35 S Front
Winfield Mabel © r 139 Cedar
Winfield Richd © Ⓗ chauf h 41 Crooked
Winfield Virgie (Mrs H L) cash Atlantic & East Carolina RR Co r 62 National av
Winfree Helen tchr New Bern High Sch r 101 Pollock
Winifred Eleonor emp Cohen-Goldman & Co Inc 14-16 Pasteur
Winstead Clifton clk Davis Pharm r 19 King
Winston Eliz bkpr Branch Banking & Trust C or 41 Johnson
Wise Butler © (Beulah C) 1 carp h 68 Miller
Wise John D (Mary) carp h Oaks rd RD 2
Wise John M (Lila B) 2 Ⓗ (Sunny Side Gro) h 26 Contentnea av
Wise Martha © h 14 Myrtle av
Womack Estelle W © h 19 Kinston
Wood Avice B student r 41 N Craven
Wood David Jr © hlpr The Pine Lbr Co Inc 59 N Craven
Wood Dewey emp K Granville Taylor Mill nr N Craven
Wood Ernest H (Lillian F) Ⓗpharm Smith Drug Co h 118 Broad
Wood Ethel D r 109 Craven
Wood Exum G (Gaynell W) 1 mgr Scott's Service Sta h 31 Metcalf
Wood Geo A Ⓗ h 109 Craven
Wood Ida L student r 41 N Craven
Wood Lester emp W Granville Taylor Mill nr N Craven
Wood Lister W (Sallie M) 3 emp Neuse Veneer & Box Co Inc h 41 N Craven
Wood Milton J (Rosa T) 1 trk hlpr City Street Dept h 23 Burn
Wood Ray A (Evelyn B) embalmer Joe K Willis Co h 57 Johnson
Wood Sadie E sten r 109 Craven
Woodall Willis © gro 4 Green h same
Woodard Victor H slsmn Maola Milk & Ice Cream Co r 47 National av
Woodard Virginia waitress r 13 Broad
Woodley Wm T lawyer 78½ S Front h same
Woods Barber Shop © Geo W Woods mgr 200 Broad
Woods Ethel © r 14½ Howard
Woods Geo W © (Alethia W) 4 mgr Woods Barber Shop h 29 Eubank
Woods Leo © r 26 Norwood
Woods Lester © (Melissa) gro 51 Bryant r 8 Lawson
Woods Lizzetta © cook h 14½ Howard
Woods Curtis © Ⓗ porter Owen G Dunn h 16 Lawson
Woods Douglas © (Mamie S) Ⓗ h 82 West
Wood Douglas Jr © emp The Pine Lbr Co Inc r 82 West
Wooten Bertie V Mrs emp Cohen-Goldman & Co Inc r "B" (Bridgeton)
Wooten Calvin H (Zylphia) restr 262 Broad r RD 1
Wooten Geo C trk dr r 25 Spring
Wooten J Floyd (Nancy) emp WPA r 70 George
Wooten Margt r 70 George
Wooten Shade H sub formn State Hwy & Pub Wks Comn h 25 Spring
Wooten Velma H r "B" (Bridgeton)
Wootten-Moulton Studio (Geo C Moulton Mrs Celia M Lively) photogs 146 Middle
Wootten Rebecca © dom h 36 Elm
Wootten Zeno slsmn r 58 Broad

Worley Edna waitress r 95½ Middle
Worlrey Walter © hlpr The Pine Lbr Co Inc 59 N Craven
Worthington Kenneth (Eloise H) 2 lino opr The Sun Journal h 14-b King
Worthy Ford S US Marshal r Washington N C
Wright Edwin emp CCC Camp r "B" (Bridgeton)
Wright Lee © (Sylvia G) lab h 22 1st av
Wright Lovelace W © Ⓗ wood 37 Reisenstein al h same
Wright Mary © r 10 Liberty
Wright Pearl © 3 h 209 Broad
Wright Tina M © 3 waitress Atkinson's Cafe r 51 Eubank
Wright Vernon E Lizzie M) 2 Ⓗ emp WPA h "B" (Bridgeton)
Wukas Albert A (Hattie C) US CG r 155 Pollock
Wynn Andrew W © lab r Pembroke rd RD 3
Wynn Brody W Rev © (Mary) Ⓗ h 16 William
Wynn David H © r Pembroke rd RD 3
Wynn Geo D © student r Pembroke rd RD 3
Wynn Kath © maid r Pembroke rd RD 3
Wynn Thelma © maid r Pembroke rd RD 3
Wynne Irene © 1 maid h 10 Liberty
Wynne Jessie emp Cohen-Goldman & Co Inc 14-16 Pasteur
Wynne Jos S (Rosaline T) slsmn Maola Milk & Ice Cream Co h 16 Crescent
Wynne Woodrow © student r 10 Liberty
Wynne Nathl © (Etta) 3 Ⓗ lab Rowland Lbr Co h Pembroke rd RD 3

Y TO FIND A NAME YOU MUST KNOW HOW TO SPELL IT

Yates Dorothy R student r "C" (Bridgeton)
Yates Hattie © lndrs r 46 3d av
Yates Haywood © r 7 Chapman
Yates Robt © (Katie S) emp The Pine Lbr Co Inc h 23-a 1st av
Yates Ruby H (wid R J) 1 h "C" (Bridgeton)
Yates Virginia J clk r "C" (Bridgeton)
Young Lena © r 26 3d av
Young Hoyt H (Annie N) r 121 E Front
Younginer Barbara tchr New Bern High Sch r 115 Broad
Zaytotun Agnes M r 511 Rhem av
Zaytoun Constance N opr Carolina Tel & Teleg Co r 511 Rhems av
Zaytoun Elias Rev (Rose) h 68½ Middle
Zaytoun Ellis (Isabel D) Ⓗ agt Home Security Life Ins Co h 511 Rhems av
Zaytoun Henry S student r 511 Rhems av
Zaytoun Isabel D (Mrs Ellis; Zaytoun News Agcy) r 511 Rhems av
Zaytoun Jos E student r 511 Rhems av
Zaytoun Kelly (Emily G) 1 clk Met Club r 141½ Middle
Zaytoun Louis (Evelyn) 1 (Louis Place) h 68½ Middle
Zaytoun Mattie Mrs gro 52 Middle h 52½ same
Zaytoun Nassima (wid Farhart) r 68½ Middle
Zaytoun News Agency (Mrs Isabel D Zaytoun) 79½ Middle
Ziegler Jacob H (Verona J) Ⓗ pres Sam K Eaton C oInc h Trent rd RD 3
Zeigler Verona J (Mrs J H) furn rms Trent rd RD 3 r same
Zeno Lodge No 166 BPOE Daughters © Bessie Gunning sec meets 92 George
Zeno Lodge No 231 BPOE © John Powell sec meets 1st an d3d Thursday 8:00 PM 92 Broad

BALDWIN DIRECTORY CO., INC.
We Will Assist You To
Get Your City To Join The Baldwin Family
125 Meeting St. Phone 9519 Charleston, S. C.

BALDWIN'S

New Bern

North Carolina

HOUSEHOLDERS' DIRECTORY
AND
STREET AND TELEPHONE GUIDE

Containing the names and locations of all streets alphabetically arranged with the names of the householders and business firms as they appear, in order, upon each street together with the phone numbers, and designation of home ownership. All intersecting streets are shown.

"A"—West from 25 National av
1 Riverside Coal & Wood Yd—949
12 Robinson Lula ©
21 Hyman Moses ©
23 Mattocks John ©
25 Hopkins John ©
27 Gregory Mary © Ⓗ
29 Coward John H © Ⓗ
29½ Hardy Pennie ©
31 Best Sallie ©

ASH—North from 49 Elm, a continuation of Carmer
2 Richard Moses ©
4 Lindsey Walter ©
6 Jones Edna S ©
7 Dove Rhodie ©
7½ Exum Goldie ©
8 Gorham Richd ©
9 Harris David ©
10 Fisher Maggie H ©
11 Mallison Julia M ©

LAUNDRY DRY CLEANING HATTERS
BRADDY'S
OUR MOTTO: Service, Quality, Reasonable Prices
75 Front Street Telephone 29

BRANCH BANKING & TRUST COMPANY
"THE SAFE EXECUTOR"
Departments: Commercial - Savings - Trust and Insurance - Installment Loans
Telephones 70 - 71 **New Bern, N. C.**
Member Federal Deposit Insurance Corporation

Ash contd
12 White Ola ©
14 Jones Hattie ©
16 Lindsey Alonzo ©
17 Wallace Hannah © Ⓗ
20 Bragg Alfonso ©
21 Dent Mary © Ⓗ
23 Madison Esther G © Ⓗ
24 Nelson Zebidee © Ⓗ
26 Cofield Harvey E Ⓗ
28 Vacant

ASHEVILLE—Northwest from nr 54 Contentnea av, 1st west of Fayetteville
8 Doughty Arth W Ⓗ

AVENUE A—West from Neuse River to National av, 1st north of Dunn
—— Colonial Oil Co Inc (plant)—841
—— Std Oil Co of N J (plant)—32
—— State Board of Charities & Pub Welfare (commodity whse)—1247
N Craven intersects
25 Sibble Hoyt W—233
27 Heath Clifford W—974-W
27½ Becton Sadie J Mrs Ⓗ
28 Himmelman Geo C
29 Hinnant Wm L Ⓗ
30 Heath Christopher B—650-W
31 DeBruhl S Wayne—345-W
32 Davis Abram M—150-J
33 Basnight Daisy R Mrs Ⓗ—19-J
34 Johnson Buford S Ⓗ—345-J
35 Dail Arth L Ⓗ—956
36 Miller Mattie W Mrs Ⓗ—650-J
Pasteur intersects
37 Holton Clement M Ⓗ—682
38 Riverside Methodist Ch
39 Williamson Claude W—193
39½ Godley Wm A—521-W
Bornemann Marie A Mrs nurse
40 Jones Wm C
41 Geringer Hurley—521-J
East Carolina Frt Line
42 Smith J Marvin—456
43 Owens Jot E—150-W
44 McDaniel Dock G

AVENUE B—West from 120 N Craven to National av, 1st north of Avenue A
3 Kemp Edwin L
4 Banks Hubert L Ⓗ
5 Lewis Jas E
7 Ross John R—560-W
9 Faison Roy H
11 Hardison Floyd L—657-J
13 Whorton Madeline Mrs—929-W
15 Liverman Jas R Ⓗ—929-J
Pasteur intersects
17 Anderson Geo M Ⓗ
19 Gaskins Randolph Ⓗ
21 Maxfield Earl G
23 Taylor Raymond L (tiling contr)—657-W
25 Smith Wm T—643-W

AVENUE C—West from N Craven to National av, 1st north of Avenue A
5-7 Maola Milk & Ice Cream Co—84

JOE LIPMAN FURNITURE
RADIOS, COOK STOVES, ALADDIN LAMPS, FLOOR COVERINGS
"A Complete Line of House Furnishings"
84 Middle Street **Telephone 202**

DOWDY FURNITURE COMPANY
New Bern's Biggest and Best Furniture Store
FURNITURE - STOVES - MATTRESSES - RUGS
FLOOR LAMPS - FLOOR COVERINGS
Telephone 229 59-61 Pollock St.

Avenue C contd
6 Bengel Audrey L
9 Ward J Cedric Ⓗ
10 Bratcher Jos D Ⓗ—989-J
11 Bobbitt Hattie Mrs Ⓗ nurse
13 Taylor Lee P Ⓗ—548-W
Pasteur intersects
14 Vacant
15 Daniels Harvey J—548-J
16 Broadstreet Robt G—669
17 Williamson Eug—989-W
18 Weiss Henry N

AVENUE D—West from 142 N Craven to National av, 3d north of Avenue A
8 Hunnings Nathan H
11 Harker Benj—560-J
13 Miller Roy A Rev Ⓗ—522-W
15 Miller Homer
Pasteur intersects
17 Ward Chas T Ⓗ—437
18 Parker Lloyd L Ⓗ—513-W
20 Oglesby Jas W Ⓗ—734-W
22 Brown Otho T—348-W

"B'—West from 33 National av, 1st north of "A'
1 Dixon Carlyle H Ⓗ—918-J
2 Wetherington Paul
E begins
3 Avery Richd S Ⓗ—614-J
6 Stapleford Floyd A
7 Richards Fred ©
7 (2) Simmonds Windley H—1217
8 Seeley Edgar gro
9 Wiggins Wm H ©
11 Barrington Edith B Mrs Ⓗ—169-J
13 Seeley Edgar
13 (2) Hood Saml © Ⓗ
14 Williams Mary Mrs Ⓗ
Edwards Saml B—1079-W
19 (11) Midgette Harvey ©

BARBER—East and west from Chapman, bet Queen and Broad
9 Hill Lency ©
10 Harris Maggie F ©
11 Brown Hannah ©
12 Sutton Mary ©
13 Brimmer Annie M ©
14 Simmons David ©
15 Hill Chas ©
16 Sidbury Priscilla ©
17 Berry Mack ©
18 Spicer Nellie S ©
19 Garrison John ©
20 Eaves Tony ©
22 Thomas John ©

BARTLETT—Northwest from 79 Pavie av
16 Suggs Chas ©
24 Cannon Mary P © Ⓗ
28 McClease Chas ©
30 Eaves Fannie ©
30½ Spicer Annie M ©
35 Chapman John W © Ⓗ

BAY—West from 15 Chapman, a continuation of Reisenstein al
4 Smith Augustus ©

HAGOOD REALTY COMPANY, INC.
For Real Estate, Loans, Rentals, General Insurance
New Bern, N. C.
Telephone 115 209 - 210 Mohn Bldg.

BALDWIN DIRECTORY CO., INC.
Publishers of
"America's Finest City Directories"
125 Meeting St. Phone 9519 Charleston, S. C.

BEAUFORT—Southwest from nr end of Rose, 2d west of LaGrange
1 Brimage Wm ©
6 White Johnson © Ⓗ
7 Harris Roxie © Ⓗ
9 Henderson C Leamon © Ⓗ

BIDDLE—West from A & EC RR tracks, 1st north of "K"
2 Simmons Henry ©
3 Disbrew Bert © Ⓗ
5 Keys Chas © Ⓗ
E Rose begins
7 Hill Albert ©
8 Morris John ©
9 Williams Chas © Ⓗ
10 Brimage Julia ©
15 Duffy Town Sch ©
22 Wiggins Eunice ©
25 Edwards Annie ©
26 Quinerly Zachariah ©
28 Hill Arth ©
28½ Vacant
34 Ward Hannah © Ⓗ
36 Nelson Lonnie ©
Myrtle av intersects
40 Moore Chas ©
41 Baucom Lillie M ©
44 Manley Alex © Ⓗ
45 White Louvenia ©
46 Dawson Jas ©
47 Warrington Ralph B gro—278
54 Dawson Rosa A © Ⓗ
58 Everette Annie © Ⓗ

BLADES AV—West from 53 National av, 1st north of "C"
2 Williams Sylvester V
3 Smith Monnie H
4 Winfield Danl S Ⓗ—525-W
6 Bennett Manly L—815-J
20 Vacant
24 Hawkins Wm V—
28 Powles Walter J Ⓗ
29 Davis Albert H Ⓗ—569-J
33 Hamilton Merrimon

BLOOMFIELD—A continuation of Scott's al bey Cedar
10 Foreman Bloomfield W ©
11 Nelson Hugh © Ⓗ
12 Sykes Leroy © Ⓗ
13½ Vacant
14 Smith Chas ©
16 Bryant Major B ©
17 Harris Henrietta R © Ⓗ
18 Franks Lewis ©
21 Davis Julia © Ⓗ
22 Harris Chas T © Ⓗ
26 Robinson Jos ©
Main intersects
35 Thomas Arnold ©
36 Vacant
37 Franks Jos C © Ⓗ
38 Bryant March © Ⓗ
41 Bryan Jas N ©
Bryan Maude A © drsmkr
42 Ashford John ©
43 Carter Willis ©
44 Simmons Joshua E ©
46 Davis Kennie ©
48 James Addie © Ⓗ
49 Saunders Geo W © Ⓗ
North intersects

MALOA MILK & ICE CREAM COMPANY
H. L. BARNES, Owner
PASTEURIZED DAIRY PRODUCTS
Telephone 84 "Build Healthy Children" Avenue C

EMMIE'S FLOWER SHOP
MISS EMMIE GASKILL, Prop.
"FLOWERS FOR ALL OCCASIONS"
Specializing on Funeral Designs - Weddings and Party Decorations
146 Middle St. Phones: Shop 768 - Home 927

Bloomfield contd

54 Williams Hattie ©
55 Mitchell Foster ©
56 Henry Lucy ©
58 Phillips Shade ©
58½ Bryant Saml C ©
60 Gibbs Claude ©

BOOMS AL—West from 14½ Green to Miller, 1st north of Cedar

1 Evans Moses ©
3 Harvey Nathl A ©
20 Bryant Chas ©
22 Armond Walter Jr ©
23 Davis Annie B ©
25 Bell Pearl ©

BRAGGS AL—See Howard

BRIDGETON—An incorporated town adjoining New Bern, east of Neuse River, reached via bridge at ft of Johnson

BROAD—West from 54 E Front, 1st north of Pollock

5 Green John B—324-J
Morton John C—869-JX
7 Carraway Louise E Mrs Ⓗ—384-J
11 Montague Eliz T Mrs Ⓗ
13 Carpenter Howard J Ⓗ—546
14 Gaskins Denard H Ⓗ—324-W
15 Taylor McDuffie D Ⓗ—607-J
17 Ashford Thos P Ⓗ—607-W
18 Bray Morris S Ⓗ—542
19 Davis Mary K Mrs Ⓗ—507
21 Taylor Thos L Ⓗ—869-W
25 Whorton Alston R—608-J
Williams W Walton
26 Maxwell Raymond Ⓗ—824
28 Whitty Neta H Mrs Ⓗ—947

Craven intersects

30 Willis Joe K Co undtkrs—210
33 Craven Colonial Court service sta—9114
35 Allen Rupert F
37 Stewart G Marion Ⓗ—1103-J
38 County Jail—553
Lupton Alice E Mrs

40 **Guion Building**
County Atty
Guion John A lawyer—132
Guion W B Rodman lawyer—16
Jones J Haywood ins—112
Lewis John J lawyer—696
Mercer Eleanor H Mrs notary
41 Hotel Queen Anne—486
Coastal Hotels Inc
42 Lewis Matilda D Mrs Ⓗ—347-W
44 Guion Pattie B R Mrs Ⓗ—223
45 Hardee's Beauty Shoppe
Lamb John G—344
47 Ethels Shoppe int decs
Williams Clifford J—602
Darnell's Esso Sta service sta—166

Middle intersects

SIZZLING STEAKS - BARBECUES - BEST SEA FOODS
HAMILTON'S CAFE
GUY L. HAMILTON, Prop.
Foot Trent River Bridge Telephone 382

LUCAS & LEWIS, INC. -- *Wholesale Grocers*
Distributors for
WHITE OWL AND ROBT. BURNS CIGARS
Cor Middle & So. Front Sts. Telephone 900
New Bern, N. C.

Broad contd
50 Davis Pharm—56
52 Natl Farm Loan Assn—842
New Bern Production Cred Assn—184
54 Western Union Teleg Co—127
55 **Stanley Building**
Komatas Nick
55½ Vacant
57 Vacant
57½ Virginia Apple Store prod—33
58 Rhem Annie F Mrs (H)—263
59 Turner-Tolson Furn Co side entrance
61 Nickles Marion L
63 Vacant
65 Hill's Sport Shop bicycles—1045
67 Service Mkt & Gro—586
68 Cavanaugh & Beverly Trucking Co
Oil Well Service Sta—427
69 Broad Street Gro Co—825
Dowdy Wm H
Hardison Myrtle D Mrs
70 Oil Well Lunch Rm
71 Vacant
71½ Royal Arcanum Hall
Trent Council No 411 Royal Arcanum
72-74 City Fire Dept—444
73-75 Met Club Bowling Al—1221
77 Pender Food Stores gro
79 Kafer's Baking Co—243
80 Prior's Service Sta—764
81 Sasser Clo Co—1143
Sasser Geo S
83 County ABC Board dist ofc
County ABC Board Store No 1 liquors—1156
85 Carolina Tel & Teleg Co—9000
88 Gulf Super Service service sta—954
89 Lupton Exave M—319-J
90 Jones Julia B Mrs (H)—63
93 Oliver Mary T (H)—319-W
94 Am Legion Hut
Donerson-Hawkins Post No 24 Am Legion
Donerson-Hawkins Post No 24 Am Legion Auxiliary
Forty & Eight Voiture Locale The
95 Wadsworth Harvey B (H) phys—414
97 Hargesheimer Chas—295
98 Wadsworth Wm B (H)—990
99 May Dalton C—1049

Metcalf intersects

100 Dunn Emma H Mrs (H)—1032
101 Henderson Everett C—981-W
102 Std Brands Inc food products
Valentine Francis N—1210-J
103 Register Geo W—685-J
104 Barwick W Edgar—849
105 Paul Jas E—499
106 Marshburn Clarence Z—981-J
107 Bagg J Curtis (H)—961
108 Swert Daisy T (H)
Shipp Inez A Mrs—356-W

George intersects

BALDWIN DIRECTORY CO., INC.
We Will Assist You To
Get Your City To Join The Baldwin Family
125 Meeting St. Phone 9519 Charleston, S. C.

J. Graham Hammond Jack A. Hammond
HAMMOND ELECTRIC COMPANY
"SELLS AND SERVES"
EVERYTHING ELECTRICAL
53 Pollock St. New Bern, North Carolina Telephone 297

Broad contd
109 Swan Hugh G—1205
111 Cole Carrie Mrs Ⓗ
Spencer K Eula Mrs Ⓗ—182
112 St Luke's Hosp of New Bern Inc—41
Patterson Jos F phys—8
114 Parker Eliza J Mrs Ⓗ
115 Vendric Hervey H—651-JX
116 Henderson Emma G Mrs—651-W
117 St Luke's Hosp of New Bern Inc nurses home—635
118 Wood Ernest H Ⓗ—497
118½ Simpson Jas B Ⓗ—616-W
119 Taylor John R Ⓗ—435
120 Cook Allie Ⓗ—868
121 Barker Christopher S Ⓗ—phys—119
122 Nelson Benj H Ⓗ—616-J
123 Bunting Carl F Ⓗ—483
124 Davis Wm H Ⓗ—197
125 Crymes Worth E
125½ Matthews Ethel E Mrs
126 Land Herbert K Ⓗ—390-W
Dodson Guy McP
127 Styron Howard S
128 Latham Harvey H—390-J
129 Dixon Rosa Mrs—68

Burn intersects

130 Johnson Alonzo S Ⓗ—537
Johnson's Travelers Home bdg
131 Waters Gilbert S Ⓗ—557-J
131½ Waters Apartments
Apartments:
a—Arthur Lawrence
b—Vacant
c—Meekins Herbert H

Street contd:
133 Brock Rhoda Mrs Ⓗ
135 Connolly Michl J
137 Metts Henry C Ⓗ—506
Jones Lloyd O
138 Broad Street Christian Ch
139 Blue Bird Taxi Co—79
140 New Bern Bus Sta
Seashore Trans Co bus line—980
140 (2) Epting Service Sta—9108
Red Bird Taxi Co
141 Vacant
142 Wiggs Nestus D Rev
143 Cox Lucy B Mrs Ⓗ
144 Ipock Chas J—1236-J
145 Patterson Meinard J
146 Vacant
147 Lee J Arth—379-W
148 Hancock Mollie W Mrs Ⓗ—1236-W
149 Koonce Woodley J—1274-J

Fleet intersects

152 Vacant
153 Anderson's Joe Drug Store—101
154 Romanus Michl
155 Ideal Shoe Shop reprs
Rice Sadie B Mrs
156 Salem Geo
157 Ablen Jos
Ablen Lizzie Mrs gro—379-J
158 Elizabeth's Fashion Shop women's clo

NEW BERN BATTERY CO.
S. F. MULLEN, Mgr.
COMPLETE AUTOMOTIVE ELECTRICAL SERVICE
WILLARD BATTERIES
Foot Trent River Bridge Telephone 80

WOOLSEY'S PAINTS—THE BEST OBTAINABLE
T. F. McCARTHY & SON
Est. Since 1891—C. J. McCarthy, Owner
GROCERIES, BUILDING MATERIALS, HARDWARE—PRICES REASONABLE
Telephone 59 Cor. Pollock and Queen Sts.

Broad contd

160 Rahid Lizzie Mrs Ⓗ genl mdse
160 (2) Imperial Clnrs—833
160½ Conner Stella B Mrs

Queen intersects

* * *

Roundtree begins

161 Odom J Wesley plmbr—839
165 Gaskins Hugh W
167 Five Points Beauty Parlor © Jones Viola ©
169 New Bern Better Bargains Shoppe © second hd clo Moore John H Rev ©
171 Metts Wm P gro—12
172 Salem Geo restr
172-a Willis Furn Co
176 Five Points Pool Rm
178 Roberts Steph © prod
179 Five Points Service Sta—1250-W
180 Boston Food Shop The © restr
180½ Five Points Sea Food Mkt © 807
182 Bellamah Bellamah B restr
184 Everhart's Mkt meats—703
186 Barwick Furn Co—652
188 Home Pride Store gros—78
189 Burkhart's Mkt gros and meats—239
189½ City Police Dept sub sta
190 Lee's 5 & 10 Cent Store dept store—78

Kilmarnock begins

191 Palace Theatre motion pictures
192 Elite Palace © restr
192½ Downing's Cafe ©—9131
193 Rainbow Grill © restr
193½ Windsor Barber Shop © Rascoe Freeman ©
194 California Wine Store
194½ Godette Terry © blksmith
195 Stancil Lula ©
195½ (187) Stallings Ellis ©
196 Service Garage The © auto reprs
196-a Hatch Wm © shoe shiner
197 Dewey Sarah ©
198 Simmons Early © restr Vail's Barber Shop ©
198-a Sutton John © shoe shiner
200 Wood's Barber Shop © Franklin Phil ©

Carmer begins

201 Brown Calvin ©
202 Gibbs Alex © restr
203 Hicks Matilda ©
204 Karam Albert Z gro
205 Moore Louisa ©
206 Lane Annie © Ⓗ
206½ Cozy Nook Cafe ©
207 Pickett Edw ©
208 Reece Flossie Mrs Ⓗ gro

Carroll intersects

209 Wright Pearl ©
209½ Hicks Jas M © ice
210 Shadeed Geo gro
211 Durant Jas ©
213 Harris Ernest © fish
213-a Vacant
213-b Vacant
215 Odum Rosa ©

WILLIS FUNERAL SERVICE PHONES 210 AND 687
FUNERAL HOME 30 BROAD STREET
Ambulance Service
WILLIS FUNERAL HOME

HARDY MOORE CLEANERS
"Our Dry Cleaning Pleases Particular People"
Clothes Pressed While You Wait
78 So. Front St. Telephone No. 9

Broad contd

Sutton's al begins

216 Lee Lewis ©
216½ James Geo J ©
218 McManus Sadie © Ⓗ
220 Burney Albert © Ⓗ

Miller begins

220 (2) Rivers Funeral Home ©—1213
Rivers Bishop C © Ⓗ
222 Bryant John ©
224 Crooms Mary ©
225 Simmons Walter ©
226 Satterwhite Kath © Ⓗ

Chapman begins

227 Bryant Garfield ©
229 Warnish Michl ©
231 Harris Jas ©
233 Barnes Mary E ©
234 Barry Leander © fish

1st av begins

235 Jacox Nathan ©
237 Midgett Sylvester ©
239 Dove Clem ©
241 Hudson Gossie M ©
243 Shepherd Geo ©
245 Bryant Edw ©
256 (255) Gorham Abbie A ©
260 Caton's Cash Gro—736
Caton Alvah C

2d av begins

262 Wooten Calvin H restr
264 Vacant
268 Smith Harvey B watch repr
270 Gibbs Edw ©
272 Arringer Louis A ©—1138-W

3d av begins

273 West End Service Sta

1st ends

275 Craven Mus Co vending machs
Fort Totten Inn service sta—702
276 English Alonzo Ⓗ—552
278 Harper Annie R Mrs
278 (2) Florist The—871
Tisdale E Carter Ⓗ

BROWN'S AL—North from 13 Elm to Cedar, 1st west of West

8 Kennedy Lucy ©
9 Whitney S David ©
10 Harrison John T © Ⓗ
11 Harris Chas A ©
12 Vacant
13 Daniels Hattie ©
14 Hargett Noah H Rev ©
16 Joyner Sadie S © Ⓗ
18 Hilliard Jesse ©
19 Wiggins Sudie ©
20 Windsor Anna © Ⓗ
21 Adams John ©
22 Harris Leroy ©
24 White Furnie ©

BRYANT—North from Trent River to Queen, 1st west of Norwood

2 Spencer Frank ©
4 Johnson Julia ©
6 Mull Annie ©
8 Ward Mary ©

New South Front intersects

22 Chadwick Ned © Ⓗ

BE PENNEY WISE AND SHOP AT
J. C. PENNEY COMPANY
More Than 1500 Stores from Coast to Coast
The farther you get from one, the closer you are to another
102 Middle St. New Bern, N. C.

PROMPT SERVICE **J. W. ODOM** REPAIR WORK A SPECIALTY
PLUMBING AND HEATING
Experienced Help State License No. 98 All Work Guaranteed
Telephone 839 161 Broad Street

Bryant contd
24 Hatch Luther © Ⓗ
26 Williams Honey ©
27 Quinn Lewis ©
29 Dillihunt Annie © Ⓗ
31 Moody Thos ©
32 Hinton Jos © Ⓗ

Crooked intersects
43 Murphy Wm E © Ⓗ
45 Murphy Elliott
51 Woods Lester © gro

BURN—North from 208 S Front, 5th west of Middle
4-18 Under Constn
19 Anderson Jos J
20 Bell Steph ©
21 Casper John H
22 Willis Kate H Mrs Ⓗ
23 Wood Milton J
23½ Caton Amy B Mrs
Tippett Julia C Mrs
24 Ireland Ella G Mrs Ⓗ
25 Ireland Edw F
26 Vacant
26½ Vacant
27 Smith L Herbert

Dill's al begins
28 Bell Lewis ©
28½ Marshall Jos ©
29 Tillman Lee R
30 White Carrie W ©
31 Smith H Arth
32 Kline Ora ©
33 Smith Wm M—549
34 Gibbs John ©

Pollock intersects
44 Jones Winnie H Mrs Ⓗ—381-W
45 Endler Julian Rev—822
46 Stewart Herman E Ⓗ
47-51 St Joseph's Sch—1104
48 **Vacant**
49 St Joseph's Catholic Ch
50 Muse Clarence E
Taylor Marguerite B Mrs
52 Scales Gilbert W Ⓗ—557-W
53 St Joseph's Convent
54 Harrison Clem M—1279-J

Broad intersects
63 Vacant
65 Johnson Ernest R—617-J
67 Hill Henry ©
69 Dudley Geo P © Ⓗ—1068-J
70 Wilson Ella W © Ⓗ
71 Whitley Funeral Home ©—130
72 Vail Seth A ©—502-W
74 Williams Saml H ©
75 Daves Ira A © Ⓗ dentist—1068-W
76 Fonville Florence W © Ⓗ nurse
81 Goulding John genl mdse

Queen intersects
84 Gaskins Annie ©
86 Gorham Clinton J © Ⓗ
87 Vacant
88 Johnson Bettie ©
89 Farrell Wm H ©
Henderson Annie ©
90 Rountree John © Ⓗ

BALDWIN DIRECTORY CO., INC.
Publishers of
"America's Finest City Directories"
125 Meeting St. Phone 9519 Charleston, S. C.

SMAW-HARRIS FUNERAL HOME
FUNERAL DIRECTORS AND EMBALMERS
"A Friend in Time of Bereavement"
AMBULANCE SERVICE — DAY AND NIGHT
56 Hancock St. Telephone 167

Burn contd
91-a Shepard W Riley ©
91-b Brown Carrie © Ⓗ
92 Richardson Mattie G © Ⓗ
Short Burn begins
93 Poole Mary W © Ⓗ
94 Kennedy Florence R © Ⓗ
95 Battle John ©
96 Roundtree Daisy B © Ⓗ
98 Gore Walter ©
Gardner al begins
100-a Armstrong Roosevelt ©
100-b Dunston Ada ©
101 Howard Harvey ©
102 Barker Undertaking Co ©—1075-J
Wethington Jas ©
103 Roscoe Mollie © Ⓗ
105 Murrell Eliz T ©
110 Spruill Mary F ©
112 Poole Sarah H © Ⓗ
123 Ebenezer Presbyterian Ch
124 Simmons John ©
Cedar intersects
129 Bell Levi R © Ⓗ
129-a Gibbs Romeo ©
131 Hammonds Clarence A ©
133 Chapman Flonnie T ©
135 Mumford Saml H © Ⓗ—1142
137 Vacant
139 Blackledge Saml © Ⓗ
141 Simmons Rittie A ©
143 Martin John © Ⓗ
Pine intersects
150 New Bern Colored Baseball Pk
152 Saunders Nathl ©
169 Massey Geneva ©
171 Edwards Fred ©
173 Herring Jas ©
175 (165) Bennett Gertrude ©
Cypress intersects
180 (24) Aiken John ©

BURN N—North from nr 24 Cypress
11 Hall Ophelia G © Ⓗ
13 Styron Mary B © Ⓗ
15 Kinsey Geo L ©
17 Meadows Ernest ©
17½ Davis Roosevelt ©
18 Henry Ida © Ⓗ
23 Vail Frank © Ⓗ
White ends
27 Collins Minnie ©
Collins Chas © tailor

"C"—West from 43 National av, 1st north of "B"
1 Laughinghouse Al C—899-W
2 Hill Ephriam B
3 Holton Chas
4 Boyce Wilford V
"E" begins
6 Buck T Mayhue
7 Whitford Ira R Ⓗ—899-J
8 Manning Wm B
Tucker begins
10 Jones Walter B
11 Hargett Janie ©

CARMER—North from 200½ Broad, 1st west of Kilmarnock
6 Roberts Viola ©

LET US HAVE YOUR NEXT ORDER ON PRINTING
"Service and Satisfaction Guaranteed"
RICHARDSON PRINTING CO.
DAVID LAWRENCE MORRILL, Prop.
64 Craven St. New Bern, N. C. Telephone 36

SINCLAIR HC GASOLINE

SINCLAIR REFINING CO.

Near 29 S. Front St. Telephone 43

SINCLAIR PRODUCTS

G. H. ROBERTS, Agent

Gasoline, Motor Oils, Fuel Oils, Greases, Insecticides

Carmer contd

10 Beecher J C Recreation Center US WPA colored recreation center
11 Jones Gilbert © Ⓗ
12 White Esther ©
13 Vacant
14 Maultsby Minnie ©
15 Murrell Ethel ©
16 Lindsey Minnie ©
17 Jefferson Roy ©
18 Robinson John H ©
19 Williams Albert ©
19½ Pelham Geo ©
21 Spruill Anna D ©
22 Johnson Helen ©
23 Vacant
24 Murrell Letha ©

Reisenstein al intersects

28 Fonville Sherman L ©
29 Bryant Wm H ©
30 Anderson Evans ©
32 Coleman Chas E ©
33 Little Rock M B Ch ©
34 Hines Thos © Ⓗ
35 Jones Mitchell ©
36 Clark Milton F © Ⓗ
36½ Vacant
38 McMillen Mary © Ⓗ
39 Vacant
40 Manley David ©
41 Vacant
42 Hooker Wm ©
43 Johnson Nancy ©

CARROLL - North from 208 Broad, 1st west of Carmer

7 Maye Riley ©
8 Martin Emma B ©
9 Reed Hugh M Rev ©
10 Mt Calvary M B Ch ©
11 Vacant
12 Dixon Edw © Ⓗ
14 Nixon Wm A © Ⓗ
Nixon Mary E © nurse
15 Jordan Alberta ©
15½ Tripp Elihu H ©
16 Nixon Amos ©
17 Gaston Carrie J ©
18 Humphrey Oliver W ©
19 Dixon Dora J ©
20 Wiggins Tamar ©
23 Powell's Hall ©
24 Jarman Wm ©
27 Vacant
28 Leary Lucy ©
29 Richardson Minnie S ©
29½ Keyes Caroline B ©

Reisenstein al intersects

30 Dixon J Allen ©
31 Bordeaux Alice G © Ⓗ
32 Vacant
33 Whitfield Geo W Jr ©
34 Barrett Seth © Ⓗ
35 Vacant
36 Trinity A M Zion Ch ©
37 Croom Madie S ©
37½ Carter Mary ©
40 Perry Nicey ©
41 Green Henry
42 Perry Agnes ©

BALDWIN DIRECTORY CO., INC.

MR. MERCHANT WHEN YOU PATRONIZE BALDWIN

Your Advertisement Faces The Public Each Day

125 Meeting St. Phone 9519 Charleston, S. C.

BALDWIN DIRECTORY CO., INC.
Our Directories Contain
Complete, Accurate Information
125 Meeting St. Phone 9519 Charleston, S. C.

Carroll contd
42½ Credle Booker T ©
43 Green Henry ©
44 Dixon Horace B ©

CEDAR—West from George, opp Cedar Grove Cemetery
17 Daniels Mary A © Ⓗ
18 White Chas H C Rev ©
20 Howard A Guy ©
21 Keys Rosa A © Ⓗ
Burn intersects
27 Payton Jos ©
34 Brown Augustus © Ⓗ
36 Jackson Matilda © Ⓗ
38 Hill Ida B © Ⓗ
Smith begins
39 Drum Sumner ©
41 Linkfield Columbus ©
42 Fuller Wm H © Ⓗ
43 Dewey John ©
44 Anderson Leon ©
44½ Morning Minnie ©
45 Thomas Richd ©
46 Blackwell Chas ©
48 Morris Herbert ©
50 Shepard Mary D ©
West intersects
56 Vail Madie ©
62 Smith Mardella ©
63 Bryan Henry F © Ⓗ
Lee's av intersects
65 Williams Clarence © Ⓗ
66 Cobb Carrie W © Ⓗ
—— St Stephens Free Will Baptist Ch ©
Murray begins
* * *
Oak ends
* * *
Bloomfield begins
* * *
Kilmarnock ends
* * *
Pavie av begins
* * *
Ash ends
* * *
Green begins
102 Howard Eliza ©
104 Willis McKinley ©
Richardson al ends
109 Hargett Elijah © Ⓗ
110 Ward Livingston ©
112 Russell Eliz H ©
113 Price Rebecca L ©
Miller intersects
115 Home Food Store gros—1112-W
115-a Guion Mahugh ©
117 Berry Richd ©
122 Brown Carl ©
124 Taylor Anis ©
1st av intersects
126 Hall Ellis © Ⓗ
127 Mt Bethel Baptist Ch ©
128 Mallison John ©
129 Taylor Aletha ©
129½ Smith Gaskin ©
130 Minor Arabee ©

GROCERIES - GENERAL MERCHANDISE - FRESH MEATS
MAMIE C. SADLER
NOTIONS AND DRY GOODS — COUNTRY PRODUCE BOUGHT AND SOLD
107 N. Craven St. New Bern, N. C. Phones 723 - 724 - 725

BALDWIN DIRECTORY CO., INC.
MR. MERCHANT WHEN YOU PATRONIZE BALDWIN
Your Advertisement Faces The Public Each Day
125 Meeting St. Phone 9519 Charleston, S. C.

Carroll contd
131 George Jas B © Ⓗ
132 Minor W Humphrey ©
139 Winfield David ©
146 Cradle Alton ©
148 Whitfield Ephraim ©
150 Mann Bennie © Ⓗ
152 White Walter ©
152-a Swindell Thos O © Ⓗ
154 King Walter L ©

CHANGE—South from 90 Front, 1st west of Short

9 Vacant
10 Fox John W—653
Rountree A Mitchell antiques—745-WX
11 Willis Charlotte Mrs Ⓗ
12 Jackson Edgar R Ⓗ—627-J
14 ~~Grantham Zeb Z Ⓗ~~
15 Sparrow Richd D—1039-W
16 Honrine John R Ⓗ—389-J
17 Olsen Karl W
18 Barrington Walter D Ⓗ
19 Toler Odell
20 Paul N Adolph
21-a Vacant
21-b Vacant
21-c Vacant
22 Poston Ernest Rev
23 Dewey Emma L Mrs Ⓗ
23½ Ballenger Edw M
25 Lincoln John T Ⓗ—855

CHAPMAN—North from 234 Broad, 1st west of Miller

3 Best Nicey ©
3½ Bryant Finetta ©
5 White John ©
7 Henderson Kelly ©
8 Rouse Geo A ©
11 Moore Lewis ©
13 Coley Alex © Ⓗ
13½ Darden Geneva © gro
Bay begins
* * *
Reisenstein al ends
15 Vacant
16 Vacant
17 Holton Shade © Ⓗ
19 Williams Lena ©
19½ Barrs Eug ©

CHAPMAN N—North from 124 Cedar, a continuation of 1st av

51 Moore Lillie F © Ⓗ
52 Fulcher Marina © Ⓗ
53 Thomas Frank T © Ⓗ
53½ Davis Ervin ©
54 Hyman Mary M ©
55 White Thos O ©
57 Johnson Edw ©
61 Watson Major © Ⓗ
63 Becton Thos © Ⓗ
65 Edwards Herbert ©
67 Parrish Jacob ©
69 Fonville Della W ©
93 Rhodes Governor D © Ⓗ
95 Sikes Saml © Ⓗ

CHAR MAR CT—East from 55½ West, 1st south of Cedar

2 Gustus Elijah ©

THE S. B. PARKER COMPANY
"EVERYTHING IN SHEET METAL"
SHEET METAL WORK — ROOFING — AIR CONDITIONING
Telephone 299 46-48 Craven St.

THE NEW BERN SUN-JOURNAL

"THE PAPER THAT GOES HOME"

Full Associated Press Leased Wire Service

Carmar Ct contd

4 Hatch Nellie J ©
6 Allen Robt ©
8 Harden Henry ©

CHARLES (RD 3) — South from Chestnut av, 1st west of Pembroke rd

—— Collins Ernest ©
Martin Wm ©
Peterson Sarah © Ⓗ

CHATAWKA LA—South from Neuse rd, 1st west of Queen Anne la

—— Case Wade H

CHESTNUT AV (RD 3)—West from Pembroke rd 1st south of Rhems

—— Bryant Cordelia ©
Duffy Wm © Ⓗ
France Mary © Ⓗ
Mumford Doctor ©
Quinn LaFayette © Ⓗ
Williams Seth ©

CHURCH AL—West from 94 Middle

CLARK (WOODROW PL; RD 2)—North from Oaks rd, 1st west of Daily

—— Hoyle Connie P Ⓗ

COBB—East and west from nr 36 West, 1st north of Dillahunt

3 Neel Harry ©
5 Brown Viola ©
6 Richardson David © Ⓗ

COLLEGE (RD 3)—Southeast from Park av, 1 west of St Paul

—— Fonville Hillard D ©

CONTENTNEA AV—West from 95 National av, 1st north of Blades av

4 Robinson Alton Ⓗ—912-W
6 Barfield Bruce Ⓗ—806-J
8 Powell M Rodolph
14 Henderson May S Mrs Ⓗ
18 Hargett Jas A
20 Sawyer Alex W
22 Wells Bryant W Ⓗ
24 Roach Saml T Ⓗ—1108-J
26 Wise John M Ⓗ
28 Sunny Side Gro—806-W

Edenton begins

30 Cavanaugh Wm H Ⓗ—938-J
Cavanaugh W H & Son uphols
32 Gatlin John C—644-W
Gatlin Eliz C Mrs nurse
34 Bland M Hartley Ⓗ
36 DeCamp Guy

Wilmington begins

38 Tingle Lee C—938-W-X
40 Harrison Donnie M Mrs
42 Dixon Lawrence L

Greensboro begins

48 Ernue Wm Ⓗ
50 Rice J Alvin
52 Harris Roscoe
54 Ernie Wm O

BALDWIN DIRECTORY CO., INC.

Our Directories Contain

Complete, Accurate Information

125 Meeting St. Phone 9519 Charleston, S. C.

BALDWIN DIRECTORY CO., INC.
Our Directories Contain
Complete, Accurate Information
125 Meeting St. Phone 9519 Charleston, S. C.

CRAVEN—North from Trent River, 1st east of Middle

1 Baugh & Sons Co fertilizer mfrs—245
rear Norfolk Baltimore & Carolina Line water trans—149
5 New Bern Bldg Sup Co—843
Stevenson Brick Co ofc (mfrs)
rear Bishop Edw K ofc—190
Smallwood Edw F ins
9-11 Vacant
16 Hollister & Cox coal—34
17 Bengel R Earl sheet metal wkr —404
New Bern Bldg Sup Co (whse)
17½ Griggs Josephine Mrs
18-20 Vacant
18½ Myers Henry J—69-W
22 Salter Wm P
23-37 Whitty J C & Co agrl implements—98

Front intersects

—— Simons Service Sta—488
29 Moore's Ben Service Sta—1215
30 Dr Pepper Btlg Co—1024
32 Craven Mtr Co used car lot
33-37 Craven Fdry & Mach Co—24
39-41 Hagood W C Inc used car lot
42 Orange Crush Btlg Co Inc—105
45 County Dept of Pub Welfare—277
46-48 Parker S B Co The heating contrs—299
47-49 Old City Hall Building
New Bern Chamber of Commerce—433
New Bern Merchants Assn
US Dept of Agriculture (Farm Security Admn)
US WPA county ofc
50 Eastern Butane Gas Co Inc—636
50½ Nunn Romulus A lawyer—64
51 Smith Thos H justice of the peace—104
US Comnr
52 Craven Publ Co
New Bern Tribune newspaper —30
52½ Hudson W Marvin
53 Colvin Alice Mrs—793
54 Craven Mtr Co autos—173
55 Grantham Horse & Mule Co—147
Grantham Tweed A rl est
55-57 New Bern Sls Co Inc autos—810
56 Hagood W C Inc autos—951
58 Paul Floyd N
60-62 Paul's Garage auto reprs—206
64 Richardson Prntg Co—36
65 Cox W Osman
66 Fulford Walter justice of the peace and notary
67 Dunn Owen G printer—230
68 O'Hara Raphael © lawyer—240
70 Stallings Bros Inc plmbg contrs —177

BALDWIN DIRECTORY CO., INC.
Publishers of
"America's Finest City Directories"
125 Meeting St. Phone 9519 Charleston, S. C.

BALDWIN DIRECTORY CO., INC.
We Will Assist You To
Get Your City To Join The Baldwin Family
125 Meeting St. Phone 9519 Charleston, S. C.

Craven contd
71 Stith & Taylor Inc ins—781
72 Vacant
72½ Vacant
73 Jefferson Std Life Ins Co—162
Lancaster & Rowe ins
75 Davis Delicatessen restr—475
Pollock intersects
—— City Hall (side entrance)
79 (75) Stewart Sarah L Mrs (H)—196
83 Blythe Lottie H Mrs
Gillikin Annie L Mrs—629-W
Peek Jennie C Mrs—629-J
Stingley Jas M—394-J
85 Hellinger Chas T (H)—409
86 Farrow Garrison A
Mitchell Thos J III—1269-J
88 ~~Pollock W Edw~~ — McDaniel
89 Henderson Ray (H)—805
91 Kehoe Thos B (H)—400
Broad intersects
—— County Court House
1st flr:
—— County Accnt
County Aud—35
County Board of Comnrs
County Clk of Court—21
County Delinquent Tax Collr
County Register of Deeds—417
County Register of Vital Statistics
County Sheriff—271
Count Tax Collr—1052
County Tax Supvr
Kehoe R Harvey justice of the peace

2d flr:
—— County Board of Education
County Health Dept—771
County Meat & Milk Inspr
County Recorder's Court
County Sanitary Inspr
County Superior Court
County Supt of Sch—750

Street contd
93 Matthews Gertie W Mrs—210
95 Reel Jos M Jr—798-W
97 Scott Fred M (H)—490
Eury Claude A—1072
99 Bray Fred L—996
101 Bell Theo R—273-J
102 Crumpler Herbert I
103 Parker Zeb V (H) dentist—113
105 Cason Sue G Mrs (H)—668
106 Vacant
106½ Jones Benj O (H)—632
107 Jacobs Harry M (H)—984
109 Wood Geo A (H)—798-J
111 Britton Victor B (H)—835-J
Rollins J Russell—273-W
112 Mattocks Herman E—269-W
Miller Jos A—819
113 Lewis Hayes A—149-W
Mitchell Chas A Jr—733
Mitchell Etta M Mrs nurse

New intersects
115 Cook Katie K Mrs nurse—149-J
Grubbs Lawrence C
Jordan Howard L—1243-W
116 Speight Wm L—232
117 Whitford Annie K Mrs (H)—627-W

LAUNDRY DRY CLEANING HATTERS
BRADDY'S
OUR MOTTO: Service, Quality, Reasonable Prices
75 Front Street Telephone 29

BRANCH BANKING & TRUST COMPANY
"THE SAFE EXECUTOR"
Departments: Commercial - Savings - Trust and Insurance - Installment Loans
Telephones 70 - 71 New Bern, N. C.
Member Federal Deposit Insurance Corporation

Craven contd

Change intersects

120 Lane Jos B
122 McGeachy Robt S (H)—1017
123 Whitford John D (H)—369
124 Kennedy J Theo (H)—573
125 Hazell Clara W
126 McLawhorn N Leon—1266
127 Perry Frank D (H)—648
128 Carraway Edith S Mrs (H)—330-J
Armstrong Hugh C—453-J
129 Johnson Troy H—726-J
129-a McCotter L Grady Jr—453-W
129-b Waters Mary L (H)—558
129-c Munford H Max—330-W
130 Duffy Richd N phys—81-J
131 Horner Mack K—361
133 Richardson Glennie W Mrs (H)—957
Holland John S—1003

Johnson intersects

141 Richardson Ethel M Mrs (H)—514-J
143 Lewis Minnie B Mrs (H)—508
144 Belangia Edw (H)—812
145 Hollister Mary B Mrs (H)—514-W
146 Wilson A U—686-W
148 Boyd Chas O H (H)—877-J
151 Eagle Raymond R (H)—509

King intersects

153 Holland Wm J—890-J
155 Daugherty Rosa I Mrs—850-J
157 Lee Apartments
Apartments:
1 Gillikin Benj F—850-W
2 Fagan Roy O—594
3 Hancock C Edw—547-J
4 Parker Eva B Mrs—495-J

Street contd

158 Smith Murray J—352-J
160 Eakes Wm P
161 Hughes Apartments
Apartments:
2-a Babson Jas W—1235
2-B Barnes Harvey L—876
2-C—Foy Louis F
2-D Griffith Jas Y—585-WX
2-E Jones J Haywood—371
3-A—Munden Grover C—765
3-B Biddle J W—585-J

Street contd

162 Vacant
163 Hughes Carolina W Mrs (H)—396

CRAVEN N—North from 19 Queen to North av, 1st east of Pasteur

1Vacant
1 Vacant
3 Pittman Adelaide Mrs
5 Salter Jas R
7 Hardison Major B
8 Fulford Richd B
9 McDaniel Carrie Mrs drsmkr—366-W
10 Rawls M Agnes Mrs
11 Piner Nathan L (H)
12 Small Ashford A
13 Goerse Cath S Mrs
14 Higgins Percy J—1093-W
15 Pipkin Geo P
16 Bailey Wm H

JOE LIPMAN FURNITURE
RADIOS, COOK STOVES, ALADDIN LAMPS, FLOOR COVERINGS
"A Complete Line of House Furnishings"
84 Middle Street Telephone 202

DOWDY FURNITURE COMPANY
New Bern's Biggest and Best Furniture Store
FURNITURE - STOVES - MATTRESSES - RUGS
FLOOR LAMPS - FLOOR COVERINGS
Telephone 229 59-61 Pollock St.

Craven N contd
18 Ipock Herbert L
19 Atlantic Co whol beer
New Bern Ice Plant—23
Mill intersects
—— Atlantic & East Carolina RR Co
The shops—854
20 Turnage Jas
24 Odom John W Jr
Hill A Ray paper hngr
26 Lupton Carl E
28 MacDonald Duncan gro
29 Taylor's Cash Coal Yd Inc—306
Stanley intersects
41 Wood Lister W
43 Glover Ernest M
50 Gentry Margt V gro—1026
52 Thomas Ivan A
54 Westbrook Edw F
54½ Vacant
56 Gentry Edwin H
58 Dail John T
59 Pine Lbr Co Inc The—106
Crescent dr begins
60 Dail John J Rev
61 Slater Lbr Co Inc The
62 Haddock Major C
62½ Chadwick Thos L—674-W
70 Satterthwaite L Mason
71 New Bern Oil & Fertilizer Co—124
Guion intersects
72 Gaskins D Thos
78 Register Mark W (H)—178
82 Davis Eula Mrs (H)—614-J
83 Twitty Chas H
84 Brinson Theo R
85 Du Van Robt L (H)—614-W
86 Banks Nannie C Mrs—
88 Abbott Roderick C
88½ Lee Jack—572-W
90 Ketchum Raymond B
92 Sunshine Service Sta—934
93 Collins John H
Dunn begins
95 Boyd Chas H—941
96 Monk A C & Co Inc whse
98 O'Quinn Paul J
99½ Monk A C & Co Inc leaf tob—1078
100 Manning Claude F
102 Reid Sion W
104 Harrison Heber Z
105 Riverside Iron Wks machinists—985
106 Hall Ellis H—974-J
107 Sadler Mamie C gro—723
Avenue "A"
108 Fulford Wm A—545-W
108½ Horton Rufus C
110 Morris Annie B Mrs
112 Sweat Susan E Mrs
120 Thompson Bryan L—545-J
121 Rowland Lbr Co—192
Avenue "B" begins
* * *
Avenut "C" begins
136 Hinnant Hugh plmbr
Hinnant L Geo gro
138 Hse of Prayer (Holiness)
140 Maola Milk & Ice Cream Co
service dept
142 Dickinson Fredk S—880-J

HAGOOD REALTY COMPANY, INC.
For Real Estate, Loans, Rentals, General Insurance
New Bern, N. C.
Telephone 115 209 - 210 Mohn Bldg.

BALDWIN DIRECTORY CO., INC.
Publishers of
"America's Finest City Directories"
125 Meeting St. Phone 9519 Charleston, S. C.

Craven N contd
Avenue "D" begins
150 Wilkinson John A
152 Clark Louis D
154 Godley Richd O Jr

CRESCENT—Northwest from 62 N Craven to Guion, 1st north of Mill
1 Daugherty Ulyss W—359-W County Coroner
2 French Louis H Jr
3 Holton Ashley M
4 Jackson E Clyde
5 Lewis Julian C
6 Turnage Enoch W Ⓗ
8 Pope Otis C—674-J
10 Fulcher Chas D Ⓗ—550-J
12 Davis Nannie I Mrs Ⓗ
14 Higgins Wm G Ⓗ—353-J
16 Wynne Jos G
18 Lawrence Nona Mrs Ⓗ
22 Prevost Chas W

CROOKED—West from 52 Jones, 1st south of Queen
5 May West Jr ©
10 Becton Jas C ©
11 Spruill Cornelia ©
12 Walston Danl ©
14 Grier Alex ©
15 Clinton Chapel A M Zion Ch ©
17 Mumford Philip H Rev ©—1109-W
18 Foy Frank ©
19 Wiggins Louisa © Ⓗ
20 Reed Louise © Ⓗ
22 Morgan Edw ©
23 Jordan Benj ©
25 Swift Luvinia ©
26 Stanley Monie ©
29 Whitfield Geo W © Ⓗ
Norwood intersects
30 Wilson Caroline © Ⓗ
38 Vacant
38½ Armond Lizzie ©
39 Smith Lucretia ©
40 Jenkins Sarah ©
41 Winfield Richd © Ⓗ
42 Brimage Amanda ©
47 Parker Jas ©
48 Whitington Caswell ©
49 Simmons Claude ©
50 Armond Geo ©
51 Foy Henry A ©
53 Foy Bettie ©
55 Luden Tessie ©
Bryant intersects
57 Waters Evelina ©
59 Hall Ella © Ⓗ
61 Slade Joby © Ⓗ
63 Gregory Janie © Ⓗ

CUTLER—North from 5 Tucker, 1st west of National av
1 Campbell Geo H
3 Stansbury Wm E
5 Carraway Susan Mrs
17 Robinson Chester

CYPRESS—West from end of Cedar Grove Cemetery at George, 1st north of Pine
20 Raynor Simon Jr ©
23 King Adolphus ©

MALOA MILK & ICE CREAM COMPANY
H. L. BARNES, Owner
PASTEURIZED DAIRY PRODUCTS
Telephone 84 "Build Healthy Children" Avenue C

EMMIE'S FLOWER SHOP
MISS EMMIE GASKILL, Prop.
"FLOWERS FOR ALL OCCASIONS"
Specializing on Funeral Designs - Weddings and Party Decorations
146 Middle St. Phones: Shop 768 - Home 927

Cypress contd
24 Sawyer Richd Jr ©
25 White Minerva B ©
27 Parker Preston ©
28 Hawkins Wm M ©
Burn intersects
30 Greenwood Cemetery ©
31 First Baptist Ch ©

DAIL (WOODROW PL; RD 2)—North from Oaks rd, 1st west of Wilson
—— Lamm A Clyde Jr Ⓗ
Morris Annie S Mrs
Stanley John B Ⓗ—1127-X

DANIELS (WOODROW PL; RD 2)—North from Oaks rd, 1st west of Ellington

DE GRAFFENRIED PK—A residential section south of Neuse rd and west of Fort Totten dr

DILL'S AL—West from 26 Burn
2 Hall Edw ©
4 Crews Andrew L
5 Stallings Georgia ©
6 Jordan Julius ©
7 Williams Martha ©
7½ Dove John ©
9 Hymes Roosevelt ©

DILLAHUNT—West from 34 West, 1st north of Washington
15 Conrad Patsy ©
19 Conrad David © Ⓗ
20 Vacant
24 White Robt ©

DUNN—East from 202 George to N Craven, 1st north of White
—— A & EC RR Co The (section hse)
2 Gaskins Manley ©
4 Kans W C Shows—1129
Kaus Wm C
10 White Saml J
12 Riggs Laura H Mrs
14 Lupton Herman C
16 Godley Richd D
Godley Robt L

DURHAM—North from 57 Trent av, 1st west of Fayetteville
16 Warf Lucy

"E"—North from 11 "B", 1st west of National av
1 Lewis Henry ©
2 Hope Alice ©
5 Vacant
7 Hargett Jas ©
9 White Johnson ©

EDEN—North from Trent River, 1st west of George
11 Conway Dock W
14 Taylor Walter B
15 Cole Bernie
15½ Weithington Richd W
16 Rose Guy P Ⓗ
17 Radford W Robt
18 Sumrell Eug Ⓗ

SIZZLING STEAKS - BARBECUES - BEST SEA FOODS
HAMILTON'S CAFE
GUY L. HAMILTON, Prop.
Foot Trent River Bridge Telephone 382

LUCAS & LEWIS, INC. -- *Wholesale Grocers*
Distributors for
WHITE OWL AND ROBT. BURNS CIGARS
Cor Middle & So. Front Sts. Telephone 900
New Bern, N. C.

Eden contd
20 Hunnings C Preston—1198-W
21 Jacobs Floyd J
22 Baxter Eva Mrs Ⓗ—551-W
23 Mohn Richd H—551-J
24 Phillips Alwyn H—1198-J
26 Goulding Maggie E Mrs
28 Vacant
30 Osborne John B—527-J
34 Phillips Steph J Ⓗ—527-W
36 Marshall Eleanor E Ⓗ—881-W
50 Lipman Sam Ⓗ—718

EDENTON—North from 28 Contentnea av, 1st west of National av

3 Waters Alva F—625-W
4 Crawford Thos R Ⓗ
5 Dunn H Tillman
6 Sadler Amanda A Mrs Ⓗ
7 Hall Kate W Mrs
8 Rigsbee Chas C
9 Paul John W
10 Boyd Wm B—1029-W
11 Rogers J Edw Ⓗ
13 Lupton Robt H Ⓗ—644-J
13 (2) Littleton Thos R Ⓗ

Trent av begins

14 Nobles Claude E
15 Gurganus Saml M Ⓗ—1029-J
16 Cuthrell Lester H
18 Lupton Curtis E Ⓗ
21 Mason Chas L
23 Malpass Oswald P
25 Harris Adams D Ⓗ

ELLINGTON (WOODROW PL; RD 2)—North from Oaks rd, 1st west of Wilson

—— Dawson Bertha McM Ⓗ

ELLIS AV—North and south from nr 23 Liberty, 1st west of same

8 Strayhorn Alonzo ©
10 Best Roland ©
12 Rike Lester ©
14 White Maggie ©
16 Banks Judge R ©

ELM—West from 36 West, 1st north of Queen

9 Jones Victoria ©
13 Bragg Maceo ©

Browns al begins

* * *

Soldier's row ends

15 Simmons Lewis © Ⓗ—1040-W
19 Lewis Wm T © Ⓗ
23 Felton Hattie E © Ⓗ
25 Taylor Geo W © Ⓗ
26 Hassell Warren S © Ⓗ

Roundtree ends

* * *

Oak begins

27 Best Danl © Ⓗ
28 Rue Chapel A M Ch ©
29 Best Danl © uphol
34 Vacant
35½ Spicer Manley ©
36 Wootten Rebecca ©
37 Blackwell Chas © gro

BALDWIN DIRECTORY CO., INC.
We Will Assist You To
Get Your City To Join The Baldwin Family
125 Meeting St. Phone 9519 Charleston, S. C.

J. Graham Hammond Jack A. Hammond
HAMMOND ELECTRIC COMPANY
"SELLS AND SERVES"
EVERYTHING ELECTRICAL
53 Pollock St. New Bern, North Carolina Telephone 297

Elm contd

Kilmarnock ends

* * *

Scott's al begins

39 Nelson Elijah ©
40 Hatch Isaiah P © undtkr—1110-W
42 Hatch Isaiah P © Ⓗ
44 Reynolds Matilda © Ⓗ
48 Grice Geo H © Ⓗ
49 Dance Danl W © Ⓗ gro

Ash begins

* * *

Carmer ends

58 Evans Marion ©
60 Blango Norene ©
61 Patterson Rosa M ©
62 Perry Annie ©
63 Vacant
64 Jennings Sterling ©

Carroll ends

66 Edwards Jos ©
68 Jennett Henry © uphol
Barefoot Wm ©

Richardson al begins

70 Friendly Mkt gros
72 Robinson Isaac ©
75 Vacant
77 Henderson Sadie ©
78 Swindell Howard ©
79 Moore Steph E ©

Mil'er intersects

89 Hobbs Malinda C © Ⓗ

Chapman ends

* * *

2d av intersects

126 Sanders Addie © Ⓗ

EMERSON (RD 3)—South from Park av, 1st west of Pembroke rd

—— Huggins Richd ©
Kearney Logan © Ⓗ
Moore Annie © Ⓗ
St Paul's Ch © (Disciples)

END—See 1st

EUBANK—North from 20 Booms al, a continuation of Miller

14 Mattocks Jas F ©
15 Gibbs Alex © Ⓗ
16 Smith John W H ©
18 Rhem Jas A ©
22 Jones Priscilla ©
23 Mt Zion Holiness Ch ©
25 Fonville Nancy ©
27 Jones King S ©
28 Oden Berry © Ⓗ
29 Woods Geo W ©
33 Jenkins Fred ©
38 Ruffin David © Ⓗ
40 Vacant

Main intersects

46 Rhodes Governor D © gro
51 Benjamin Bessie ©
53 Morris Squire ©
54 Moore Gertrude ©
55 Dudley Lucinda ©
56 Cox Saml F ©
57 Hill Jas ©
58 Mornings Lorena ©
59 Evans Sudie ©
59½ Cox Thos ©

NEW BERN BATTERY CO.
S. F. MULLEN, Mgr.
COMPLETE AUTOMOTIVE ELECTRICAL SERVICE
WILLARD BATTERIES
Foot Trent River Bridge Telephone 80

101 Autrey

WOOLSEY'S PAINTS—THE BEST OBTAINABLE
T. F. McCARTHY & SON
Est. Since 1891—C. J. McCarthy, Owner
GROCERIES, BUILDING MATERIALS, HARDWARE—PRICES REASONABLE
Telephone 52 Cor. Pollock and Queen Sts.

"F"—East from 16 Bartlett to Lee's av

FAYETTEVILLE—North from 54 Contentnea av, 1st west of Greensboro
1 Heath Jas W
9 Gray Darius V
10 Gaskins Brice J (H)—1063-W
11 Small W Sylvester (H)

FEDERAL AL—East from 97 Middle

FLEET—North from 162 Pollock, 1st west of Burn
2 ~~Pridgen Lonnie~~ Autrey Phone
4 Harris Vernon W
6 Lockhart Phillip H
9 St Mary's Free Will Baptist Ch
10 Vacant
12 Turnage Annie Mrs
14 Rivenbark Leon D
16 Goodwin John A W
18 Carawan Wm L
20 Lincoln J Thurman

FORBES AL—North from 194 Queen, 1st west of Five Points
4 Lewis Litchfield (C)
6 Scott Carrie G (C) (H)
Bryan Sudie H (C) drsmkr
6½ Sherrod Sadie (C)
7 Spruill Hannah (C)
10 Taylor Mayme H (C)
11 Simmons Claude (C) (H)
12 Aldridge Minnie B (C)
14 Simmons Handy (C)
14½ Miller Leonard (C)
15 Vacant
16 Harris John (C) (H)
17 Johnson Eliz J (C)
18 Hicks John (C)
19 Starkey Wm H (C) (H) notary—561-W
21 Edwards Willis (C) (H)

FORT TOTTEN DR—Southwest from Neuse rd, 1st west of 1st

FRONT E—North from 26 S Front, 1st east of Craven
16 Anderson A Jack
18 French Louis H (H) furn repr
20 Watson Wm M
22 Gautier Ida M Mrs (H)
24 Poole Thos J
25 Neuse Veneer & Box Co Inc mfrs—760
26 Carr John R (H)—329-W
27 Hurtt D Whit (H)
Morris H Cecil
29 Daniels Chas W—618
30 Ellis Allen S Mrs (H)
31 Vacant
32 Tucker L Roy—1011-J
33 Gwaltney Maude K Mrs (H) drsmkr—817
Pollock intersects
35 Morrison R Hepburn Jr—1146
36 Paaffe Dennis (H)—185
37 **Daniels Apartments**
Apartments:
1 Umstead Eug D—329-J
2 Dunn Mabel S Mrs—732

FUNERAL HOME 30 BROAD STREET
Ambulance Service
WILLIS FUNERAL HOME

HARDY MOORE CLEANERS

"Our Dry Cleaning Pleases Particular People"

Clothes Pressed While You Wait

78 So. Front St. Telephone No. 9

Front E contd

3 Daniels Ruth F Mrs (H)—784-J
4 Ives Nettie C Mrs—784-W

Street contd

rear Hoft B Albert
39 Duffy Frank (H)
41 Taylor Lee J (H)—218
43 Kellum Saml M—563-W
Smith J Eldridge—831
44 Garrell John F (H)—563-J
45 Dawson Jas B (H)—498
46 West Jas M (H)—49
47 Jones Saml M—360
48 Daniels Ralph L (H)—191
50 Badham Carrie G Mrs (H)—735-W-X
Badham Louis G—811
Badham Leila E Mrs nurse
51 Civils Harvey W (H)—863
52 Rawls Della Mrs (H)—520
Diggs Thos M—450
Pritchett Chas C—310-J
54 Duffy Kate B Mrs (H)—310-W
Huffman Geo R—186
White Chalmers L Jr—755-W
55 Vacant
57 Reel Jas H—567-W
59 Flanner Wm B—739-J

Broad begins

62 Sudan Temple AAONMS—93
66 Gaskins Elmer R
68 Broadfoot Francos B (H)—608-W
Jordan Edwin H
Tetterton Cortnea—873-J
69 Claypoole Jesse S (H)—791
70 Duffy H Bryan (H)—315
72 Vacant

New begins

75 Bishop Edw K (H)—151
77 Jones R Du Val (H)—55
79 Dunn J Guion (H)—296

Short begins

83 Justice F G (H)—389-W
84 Moore Larry I (H)—255
86 Hollister John T (H)—331
87 Maxwell Harold (H)—536

Change begins

90 Lively Celia M Mrs (H)
91 Smallwood Lida F Mrs (H)—969
92 Bynum Carney W—745-J
95 Ward D Livingston (H)—159
99 Guion O Haywood—489
Guion Eliz H Mrs antiques

Johnson intersects

105 Taylor & Bell gros—161
105½ Daugherty Robt A
106-08 **Block Apartments**
106 Bell J Robt—1204-W
Mann G Leonard
107 Foscue Clara J Mrs (H)—889-J
Lancaster John L—1070
108 King John R
110 Ipock Ronald W (H)—890-W
111 Green Moses W (H)—775
Everhart R Clyde—500-J
Everhart Lynell Mrs nurse
Smith M Ronald—593-W
112 Chagaris Pete D
113 Simons Alta H Mrs—1037-W
115 Blades I Vernon—1200
116 Cook Saml T—888-J
117 Lehue B Morris

BE PENNEY WISE AND SHOP AT

J. C. PENNEY COMPANY

More Than 1500 Stores from Coast to Coast

The farther you get from one, the closer you are to another

102 Middle St. New Bern, N. C.

PROMPT SERVICE **J. W. ODOM** REPAIR WORK A SPECIALTY
PLUMBING AND HEATING
Experienced Help State License No. 98 All Work Guaranteed
Telephone 839 161 Broad Street

Front E contd
117½ Deppe Columbia D Mrs Ⓗ—142
118 Rowe Noah T Ⓗ—442
State Deputy Commissioner
119 Broughton Lotha R Mrs Ⓗ drsmkr—362-W
King intersects
121 Harris J Thos Ⓗ—321-W
123 Vacant
125-27 **River View Apartments**
125 Hancock Durward W
126 Smith Clarence B Ⓗ—987-W
127 Crary Hayes G
Johnson W Curtis
128 Case Geo L
132 Gaskins Herbert E
134 Dill Marcus C Ⓗ
135 Dailey Perry H
136 Scott Walter W
138 Harper Jos J—888-W
140 Ballance Thos W
—— Adams David J ©
Midgette Clayton ©
Ware Cora ©

FRONT S—West from Neuse River, 1st south of Pollock
ft New Bern Women's Club
ft Union Point Club
ft US NYA home practice center
26 Meekins Minnie C Mrs drsmkr
27 Ferebee Saml W fertilizer
rear Crabtree Albert mach
28 Lucas Kate S Mrs Ⓗ—27
29 Simpkins Coal & Wood Yd—416
rear Sinclair Refining Co—43
30 Vacant
32 Carter Coit L Ⓗ—1033
33 Simpkins Edw W
34 Mitchell Thos J Ⓗ—357-J
35 Mohn Nathan E Jr Ⓗ—535-W
rear Meadows Marine Ry—1041
36 Brinson Walter T Ⓗ—847
37 Barbour Herbert W
Rivenbark Rembert R—250-W
39 Hall Chas H Ⓗ ins—250-J
40 Hussey Fred G—886
Jennette John B Jr—925-W
Murray Jack A—699
Wadsworth Wm B Jr
41 Vacant
42 Gaskill Fernie Ⓗ—458
43 Stocks C Herman—925-J
44 Merritt Jas L
45 Piner Geo F
47 Falls C Howard—426-J
Craven intersects
53-55 Mac Millan & Cameron whol auto accessories—276
47 Benton's Garage auto reprs—796
61 Fowler Steve H auto financing—158
62 Daniels Louis M
63-65 Boyd's Garage auto reprs—574
63½ Willett Wm C
64 Jenkins & Dixon auto reprs
66-68 New Bern Auto Sup Co—621
67 Vacant
69 Gaston Barber Shop
70 Taylor Mtr Co autos—50
73 Gaston Hotel—136

BALDWIN DIRECTORY CO., INC.
Publishers of
"America's Finest City Directories"
125 Meeting St. Phone 9519 Charleston, S. C.

SMAW-HARRIS FUNERAL HOME
FUNERAL DIRECTORS AND EMBALMERS
"A Friend in Time of Bereavement"
AMBULANCE SERVICE — DAY AND NIGHT
56 Hancock St. Telephone 167

Front S contd
Kiwanis Club of New Bern
McKee Tiny nurse
75 Braddy's Inc lndry and clo clnrs—29
77 Taylor Hdw Co—474
78 Moore Hardy Clnrs—9
78½ Woodley Wm T lawyer
79 Vacant
80 Lipman Sam & Son side entrance
80½ French Chas W
Watson Walter phys
81 Postal Teleg-Cable Co—280
83 Willis Mut Ins Agcy—194
85 Vacant
87 A & P Food Stores gros

Middle intersects

94 Goldman Max junk—884
95 Thompson's Taxi Service—1000
Travelers Service Sta—300
99 Cannon L H Roofing Co contrs—540
101 Lane's Automotive Sup whol auto parts—1201
rear Henderson Cigar & Candy Co whol—140
103 Roberts S G Co whol gros—188
rear Armstrong Gro Co Inc whol—73
103½ US NYA work shop
104 Morton Mtr Co Inc autos—287
105-07 Carolina Rubber & Sup Co whol mill sups—4
106-08 Vacant
112 Taylor Leslie
117 A & EC RR Co The frt sta—138
Norfolk Sou RR Co frt sta

Hancock begins

—— Smith's Service Sta—1234
118 Farmer's Sup Hse feeds—742
122 Tide Water Power Co gas plant—235
123 Craven Mut Exch Inc feed and seeds—580
145 Lewis Mart T fish—1018
147 Hudson Jas B refrigerator repr—898-J
149 Vacant
150 Boyd Bros prod—997
155 Taylor Leslie roofer—986
157 Weeks Mocajah M gro—225

Metcalf intersects

159 Travelers Oil Co service sta
rear Sandlin Battery Co—1135
161 Holton A Wallace auto repr—228
161½ Evans Wallace
162 Hadnot Carroll M
—— Shell City Service Sta—201
166 Holton I Frank (H)
169 Webb's Service Sta—1133
—— Hamilton's Cafe & Sea Food Mkt—382

George intersects

171 Morris Service Sta—164
Fulcher Bradford B
173-75 Vendric Hervey H gro—160
176 Tilghman Arth C
177 Hamilton Lem Mkt fish—960
178 Hill Lottie
183 New Bern Junk Co—303

LET US HAVE YOUR NEXT ORDER ON PRINTING
"Service and Satisfaction Guaranteed"
RICHARDSON PRINTING CO.
DAVID LAWRENCE MORRILL, Prop.
64 Craven St. New Bern, N. C. Telephone 36

SINCLAIR HC GASOLINE

SINCLAIR REFINING CO.

Rear 29 S. Front St. Telephone 43

SINCLAIR PRODUCTS

G. H. ROBERTS, Agent

Gasoline, Motor Oils, Fuel Oils, Greases, Insecticides

NET 1 QUART SINCLAIR PENNSYLVANIA MOTOR OIL

Front S contd

Eden begins

183½ Roberts Earl A
184 Salter Saml B
185 Ball Journey B
186 Price Thos J
187 Ball's Sea Food restr—1248
188 Sutton W Grover
188½ Robinson Richd H
190 Griffin Edith H Mrs
192 Stewart Lemuel C
193 Fowler-Jones Constn Co—1262
195 Housing Authority City of New Bern constn ofc—1265
rear Kirkman R B

GARDEN—North from 130 Main, 1st west of Jarvis

6 Rufus Jas ©
8 Cloud Benj F © Ⓗ
9 Mack Melvina ©
10 Manuel Frank ©
11 Hill Wm © Ⓗ
12½ Bryant Herman © Ⓗ

Grace ends

50 Kelly J Stanley ©
55 Ford Jesse ©

Wil'iam intersects

56 Duncan Augustus ©
59 Chapman Herman © Ⓗ
60 Bryant Ernest ©

Kinston ends

61 Chapman Consevella © gro
62 Bordon Olivia ©
101 (15) Vaught Fred ©
115 Lane Wm L ©
117 Grizzle Chas ©
119 White John © wood
120 Hazelton Hanson S © Ⓗ

GARDNER AL—East from 101 Burn, 1st north of Queen

19 Jones Wm © Ⓗ
20 Harris Geo ©

GARFIELD—West from end of William, 1st south of Lincoln

1 Williams Victora ©
5 Jones Jas © Ⓗ
56 Simmons Freeman ©
58 Matthews Jas ©

GASTON BLVD—North from Broad, 1st west of 3d av

GEORGE—North from Trent River, 1st west of Metcalf

—— Nelson Seafood Mkt—830
New Bern Battery Co—80
Texaco Lunch
8 Vacant
9 Lewis Cafe—9107
10 Broadstreet Mayme Ⓗ—341-J
10½ Winfield Ida G Mrs Ⓗ—533-J
11 Kellum Norman B
12 Sandlin Walter R—1135
14 Smith Laura M Mrs—1009
15 Allen Ernest L
15½ Land Evelyn B Mrs Ⓗ
15½ Hoffberg Jacob
16 McSorley Vera H Mrs
Salter Wm L—533-W
17 Lane Richd B—463
18 Duffy Mary K—341-W

BALDWIN DIRECTORY CO., INC.

MR. MERCHANT WHEN YOU PATRONIZE BALDWIN

Your Advertisement Faces The Public Each Day

125 Meeting St. Phone 9519 Charleston, S. C.

BALDWIN DIRECTORY CO., INC.
Our Directories Contain
Complete, Accurate Information
125 Meeting St. Phone 9519 Charleston, S. C.

George contd
House Gertrude Mrs
19 Farmer Earl V—1005-J
21 Bennett Hubert R
23 Eaton Mary E Mrs Ⓗ—924
Lane Wm B—461
24 Duffy Lonie T Mrs Ⓗ—1005-W
Bennett John E
25 Harrison Bruce C
26 Sadler Chas B
28 Sadler Emanuel B
29 Goulding John W Ⓗ
30 Ballenger Clyde A—848
31 Brinson Leslie L —
32 Russell Wm K—393-J
33 Fulcher Alvah E
McGee Thelma M Mrs
34 Ewell John A
36 Connor Ellis M

Pollock intersects

42 Fulford's Service Sta—633
44 Jones Amoco Service service sta —727
Pettit Paint Co
47 Gause Wm I Jr—1246
48 Metts Wm P Ⓗ—468
49 Ipock Bryant I—1259-J
50 Bunting Mattie Mrs—293-J

Broad intersects

63 Baptist Tabernacle Ch
65 Whitehurst Geo B—680-W
68 Scott Leon C Ⓗ—919-JX
Miller Minnie Mrs—1119
70 Daw Luther H
71 Dunson Saml L © Ⓗ fruits
72 Mann Wm © Ⓗ—858
73 Martin Kath © Ⓗ
74 Fisher Hunter W © Ⓗ phys—950
75 Vacant
77 Barnes Paul W
78 Baxter Ora T Mrs gro—1061
80 Acme Shoe Shop The © reprs—866
Havens Jonathan T ©

New intersects

81 Vacant
82 Bellamah Bellamah B
83 Meixel Roy H genl mdse—522-J
84 Cahoon Wm L
84½ Samia John S Ⓗ
86 Toler Nora B Mrs
89½ Jones Ernest © Ⓗ
90 Clark Eula W Mrs
92 Realistic Club The ©
Zeno Lodge No 231 BPOE ©
Zeno Lodge No 166 BPOE
Daughters ©
93 Sawyer The Tailor ©
Richardson Annis ©
State Natl Guard Armory—44
State Natl Guard Battery D 113th FA
US WPA nursery sch
95 Martin John Q A Rev © Ⓗ
97 Dean Bertha © Ⓗ
—— Kafer Baseball Pk

Cedar intersects

—— Cedar Grove Cemetery

GROCERIES - GENERAL MERCHANDISE - FRESH MEATS
MAMIE C. SADLER
NOTIONS AND DRY GOODS — COUNTRY PRODUCE BOUGHT AND SOLD
107 N. Craven St. New Bern, N. C. Phones 723 - 724 - 725

BALDWIN DIRECTORY CO., INC.
MR. MERCHANT WHEN YOU PATRONIZE BALDWIN
Your Advertisement Faces The Public Each Day
125 Meeting St. Phone 9519 Charleston, S. C.

George contd
Pine begins
* * *
Primrose ends
* * *
Cypress begins
——US WPA mattress project
Guion intersects
181 Harris Service Sta—290
189 Daniels Elma Mrs
Ricks Robt J
190 Jones Asa J
192 Wade Ralph W
193 Hardy Amelia Mrs Ⓗ gro—619-J
193½ Strickland Ransom R—619-W
194 Parris Raymond J
195 Cahoon Leman Ⓗ
195½ Hardy Jas E
199 Vacant
202 Kaus Adolph J
202-09 Kaus Exposition Shows Inc

GERMAN—See Liberty

GHENT—A residential section west of 1st and south of De Graffenreid Pk

GOLDSBORO—West from end Myrtle av, 1st north of Raleigh
7 McJimpsey Robt ©
8 Ellis Thos © Ⓗ
10 White Jas © Ⓗ
11 White John © Ⓗ
12 Bryant Geo H © Ⓗ
14 Kinsey Judge © Ⓗ
16 Davis Brunetta © Ⓗ
Garden intersects
20 Brown Mary © Ⓗ
24 Coward Louvenia ©
34 Brown Lucinda ©
35 Dillahunt Della © Ⓗ

GRACE—West from S E Rose, 1st north of Biddle
1 Merritt Lucinda © Ⓗ
3 Richardson Adella © Ⓗ
4 Vacant
6 Holliday Lonnie ©
7 Miller Lonnie © Ⓗ
10 Sumner Geo © Ⓗ
11 Manning Jas B © Ⓗ
12 Fisher Sylvester ©
12 (2) Rodgers Wm ©
Myrtle av intersects
14 Gillette Rufus ©
15½ Massey Lucius ©
16 Kourman Mary ©
17 Andrews Ossie © Ⓗ
Jarvis intersects
18 Hatch Theo © Ⓗ
20 Bryant Olivia © Ⓗ
25 Payton David ©
27 Davis Chas ©
30 Pridgen Ezra ©
141 Hall Laura ©

GREEN—North from Cedar, 1st west of Pavie av
1 West Ada © nurse
2 Harris Wm ©
2½ Pollock Frank © Ⓗ

THE S. B. PARKER COMPANY
"EVERYTHING IN SHEET METAL"
SHEET METAL WORK — ROOFING — AIR CONDITIONING
Telephone 299 46-48 Craven St.

THE NEW BERN SUN-JOURNAL

"THE PAPER THAT GOES HOME"

Full Associated Press Leased Wire Service

Green contd

3 Armstrong Goldie ©
4 Woodall Willis © gro
4 (2) Burton Ella ©
5 White Mahaley ©
6 Bynum Wm ©
7 Fenner Carrie H ©
8 Staton Lizzie ©
9 White Sallie T © Ⓗ
9 (2) Melton Arth © Ⓗ
10 Simmons Ella ©
11 Farrior Alex L © Ⓗ
12 Douglas Lizzie ©
12½ Holloway Mary ©
13 Pettaway Lynn © Ⓗ
Pettaway Bessie © gro
14 Henry Nellie ©
14½ Murphy Lina V © Ⓗ

Booms al begins

15 Pettaway Harry ©
16 Williams Emma S © Ⓗ
17 Bryant Ella ©
17½ Guilfield Chapel Baptist Ch ©
18 Chapman Hattie ©
19 Adams Maggie © Ⓗ
20 Bryant Chas H ©
22 Howard Clarence ©
24 Pugh Carrie C ©
29 Watson Major © shoe repr
32 Smith Matthew © Ⓗ

Main intersects

39 Pickett Clyde © Ⓗ
40 Overton John W ©
48 Carter Sarah J ©
50 Pearson Jesse © Ⓗ
53 Houston Carrie B © Ⓗ

North intersects

60 Prichard Lillian ©
61 Vacant
62 Clayton Jack ©
63 Merritt Esther © Ⓗ
64 Moore Coy ©
65 Bunting Ruth ©
67 Downing Frances H ©

GREENSBORO—North from 42 Contentnea av, 1st west of Washington

2 (102) McDonald John © Ⓗ
3 Swindell Hardy A Ⓗ
5 Lancaster Richd C Ⓗ
10 Daniels Oscar C

Trent av intersects

12 Mallard Lester H
15 Thomas L Roy Ⓗ bldg contr—1063-J
16 Cahoon Benj N Ⓗ
20 Lewis Mart T
25 Davis Theo R Ⓗ
28 Jordan Elisha © Ⓗ

GUION—West from 78 N Craven to George, 1st north of Crescent

20 Register's Glass Shop—178
22 Whitcomb Martha A Mrs Ⓗ
23 Daugherty Guy
24 Flowers Thadie F
26 Chadwick Mollie Mrs
28 Robinson Preston H
30 White Needham E
32 Smith Xennie M—550-W

A & EC RR tracks cross

BALDWIN DIRECTORY CO., INC.

Our Directories Contain

Complete, Accurate Information

125 Meeting St. Phone 9519 Charleston, S. C.

BALDWIN DIRECTORY CO., INC.
Our Directories Contain
Complete, Accurate Information
125 Meeting St. Phone 9519 Charleston, S. C.

Guion contd
36-40 Ashborn Thos P whol oil—207
37 US Forest Service (shop)—786

HANCOCK—North from Trent River to Queen, 1st west of Middle
20 Gaskins Mamie
22 Neal Wm A
Smith W Thos
23 Mill Sup Co Inc The (whse)
24 Caravan Denton—626-J
25 Lupton Jos R—1159-W
26 Rigdon Laura E Mrs (H)
27 Nichols John W—386-W
29 Goldman Max (H)—910-W
30 Tosto Alex T
31 Block Marcus (H)—910-J
31½ **Carolina Apartments**
Dixon Benj F
Holton M Gertrude Mrs
White Jack G
Willis Clyde
32 Lane Robt P—213
33 Ipock Dunk McC
34 Moore Lon J—667
35 Boyd Wm Z
37 Smith Lionel C
38 Howard Philip—386-J
39-41 **Central Apartments**
Apartments:
1 McSorley J Emmett—566-J
2 Vacant
3 McIntosh Wm
4 Harrell Frank I
Street contd
40 Morton Edw J
42 Faulkner Ruby Mrs (H)—293-W
43 Smith M Bynum—994
48 Vacant
Pollock intersects
50 Thompson Geo T—988
51 Lassiter Thos T (H)—942
54 Armstrong F Frank (H)—501-J
55 Smith Earl A—530-J
Smith Earl P
Styron Lelia A (H)—530-W
56 Smaw-Harris Funeral Homes—167
Harris G F "Jack"
58 Daw Martha J Mrs—322-W
Broad intersects
60 Misthy Jos
68 Turner Chas T (H)—782
69 Hanff W Bradley (H)
70 Willis Albert T (H)—687
71 Tilly Benj F—518-W
Lilly Patricia drsmkr
72 Hibbard Albert L—965
74 McCullen Birdie V Mrs (H) furn rms
76 Vacant
New intersects
—— Central Sch
—— City Supt of Schs—198
—— New Bern High Sch—146-J
—— Barnes Howard M
81 Miller John F
83 Stokes L Calvin
85 Street Wm E (H)—801
Travelers Inn furn rms
87 Green Geo (H)—422
89 Pigott Alice M Mrs (H)—679-W
91 Masonic Temple

BALDWIN DIRECTORY CO., INC.
Publishers of
"America's Finest City Directories"
125 Meeting St. Phone 9519 Charleston, S. C.

BALDWIN DIRECTORY CO., INC.
We Will Assist You To
Get Your City To Join The Baldwin Family
125 Meeting St. Phone 9519 Charleston, S. C.

Hancock contd
Masonic Theatre motion pictures—829
Eastern Star Chapter No 129
New Bern Chapter No 46 RAM
New Bern Chapter Rose Croix No 5 A&A SR
New Bern Commandery No 10 KT
New Bern Consistory No 3 A&A SR
New Bern Council No 12 R&SM
New Bern Council Kadosh No 4 A & A SR
New Bern Lodge of Perfection No 6 A & A SR
St John's Lodge No 3 AF&AM
Doric Lodge No 568 AF&AM
Johnson intersects
100-06 Carolina Oil & Distributing Co—114
101 Humphrey Jay L
103 Fulcher Floyd H
Powers Wm L
105 Lawrence Duguid E
Williams Eliz H Mrs
105½ Wiggins John H
107 Gaskins Julia G Mrs
Gilbert Geo G
108 Wade Kenneth R—853-W
108½ Smith Walter H—853-J
109 Aaron Guy O
110 Powers Wm B
111 Edwards Archie W—1071
112 Fodrey Cortez W
113 Simpson Saml
114 Richardson Ernest C
115 Hotel Tryon—388
Bell Thos E
116 N & S Meat Mkt—716
116½ Vacant
117 Huff Ernest H
Smith Minnie Mrs—832-J
118 Vacant
119 Brinkley's Barber Shop
121 A & P Food Stores gros
123 Pinnix Drug Store—746

HARRISON—North from 26 Biddle, 1st west of Rose
31 Smyer Mary © Ⓗ—1115-W
32 Powell Philip ©
38 Moore Wm H ©
William intersects
* * *
Grace intersects
40 Broadus Annie © Ⓗ
49 Battle John ©
51 Vacant

HOWARD—North from 54 Queen to Primrose, 2d west of Pasteur (numbered irregularly)
5 Moore John L ©
7 Johnson Emma ©
11 Kinsey Thos ©
11½ Johnson Jack ©
13½ George Henrietta ©
14 Hall Lula ©
14½ Woods Lizzetta ©
15 Sheppard Annie ©
19 Smith Jesse ©
21 Perry Esther ©
23 Washington Jasper F © Ⓗ

LAUNDRY DRY CLEANING HATTERS
BRADDY'S
OUR MOTTO: Service, Quality, Reasonable Prices
75 Front Street Telephone 29

BRANCH BANKING & TRUST COMPANY
"THE SAFE EXECUTOR"
Departments: Commercial - Savings - Trust and Insurance - Installment Loans
Telephones 70 - 71 New Bern, N. C.
Member Federal Deposit Insurance Corporation

Howard contd
25 Ward Lewis ©
29 Dove Jasper ©
35 Phillips Sarah ©
37 Jones Albert ©
47 Almond Annie ©

JAMES CITY—South of Trent River, reached via bridge at ft of George

JARVIS—North from 58 Biddle, 1st west of Myrtle av
19 Kennedy Sarah S © Ⓗ
20 Jones Rosa ©
21 Gardner Rittie © Ⓗ
22 Wiggins Philip © Ⓗ
24 Richardson Edw © Ⓗ
27 Cherry Wm ©
28 Harris Irvin ©
30 Moye Annie ©

JENKINS AL—Northwest from 44 Queen to Primrose, 1st west of Pasteur
8 Mitchell Lucy ©
19 Fenner Marie ©
23 Crump Annie ©
23½ Williams Lucy ©
45 Sutton Emanuel ©
46 Matthews Mary ©
47 Jones Chas ©
48 Smith Walter ©
49 Lovett Piney ©
50 Solomon Lossie ©
51 Jones Alberta ©
53 Kempcock Gibson ©
55 Sutton John ©
56 Dudley Ivory ©
57 Devore Emanuel ©
60 Hicks Palmetta ©
62 Scott Hallie ©
64 Russell Jas ©
66 Whitfield Herbert
68 Watson Annie ©
70 Ellison Mary ©
72 Morris Jas ©
74 Barner Frances ©

JERKINS TOWN—A colored residential section southeast of Biddle

JOHNSON—Southwest from Neuse River, 1st north of Change
—— Everington Odie M—521-J
5 Neuse Iron Wks machsts—85
6 New Bern Monumental Wks—479-W
7 Cole Edw
9 Taylor Chas B
10 Neuse Service Sta—999
11 Mercer Benj F Jr
15 Harvey's Service Sta—181
Front intersects
21 Guion W B Rodman Ⓗ—18
22 McCotter J Muse Ⓗ—72
24 Springla Mamie L Mrs Ⓗ
McKeel Wm C
26 Pugh Walter B Ⓗ—767-J
27 Gibbs Rosa McM Mrs Ⓗ—1149-W
28 McCotter Chas K Ⓗ—1149-J
29 Barfield Wm C Ⓗ—767-W
30 Anderson Joe M Ⓗ—814
31 Moore Burke E Ⓗ—803

JOE LIPMAN FURNITURE
RADIOS, COOK STOVES, ALADDIN LAMPS, FLOOR COVERINGS
"A Complete Line of House Furnishings"
84 Middle Street Telephone 202

DOWDY FURNITURE COMPANY
New Bern's Biggest and Best Furniture Store
FURNITURE - STOVES - MATTRESSES - RUGS
FLOOR LAMPS - FLOOR COVERINGS
Telephone 229 59-61 Pollock St.

Johnson contd
32 Hand Wm L Ⓗ—598
Craven intersects
35 Duffy Richd N Ⓗ—81-W
Stephenson W M
37 Bell Louise—816-J
37½ Avery Louise Mrs
39 Slater Eliz B Mrs Ⓗ—467
40 Thompson Raymond A Rev—592
41 Fagan Frank F—861-W
42 Whitehurst Henry P Ⓗ—967
43 Bowman C Harwood Ⓗ—485-W
Blackmon T Jack—485-J
44 Waters Clarita C Mrs—337-W
Middle intersects
My Service Sta—1232
56 Street Victoria K Mrs Ⓗ—111
57 Gorham Sara M Mrs Ⓗ—991-W
Stallings Edw E
Wood Ray A—991-J
58 Kafer Sadie K Mrs Ⓗ—1092-J
Wheeler Wm G
59 Weskett John S Ⓗ—227
60 Coble Wm L—401-J
McDaniel J Gaskill—401-W
Moulton Geo C—373-J
61 McClure Robt E Rev—116
62 Gaskins Mary J Mrs—373-W
62½ Hill Wm T—338
Pugh Ella E Mrs—339-W
63 Masonic Temple (side entrance)
64 Deppe Wm H Ⓗ—983-W
Hancock intersects
68 Hopkins Eldon
Pugh Robt E—155-J
72 Edwards Estelle D Mrs
Leary Thos H
74 Smith Walter W
74½ Ball Jas E
76 Brothers Jas T
Cayton C Bonner—155-W
78 Potter Theron H—906-J
80 Tingle Norman R
82 Barfield Marion L—906-W
83 Cooke Stella Mrs—1158
84 McGinn Thos Ⓗ
Metcalf intersects
86 St Cyprian's Episcopal Ch ©
89 Kennel Philip J
91 Smith Isaac H © Ⓗ—646
93 Smith Carrie M © Ⓗ—1054
95 Houston Cicero D ©
99 Hill Sophia © Ⓗ

JONES—South from 190 Pollock, 1st west of Liberty
5 Hall Edw ©
8 Hodges Frank © Ⓗ wood
12 Powell Saml ©
13 Rhodes Lonnie ©
New South Front intersects
23 Pollock Ulus ©
24 Henderson Sol © Ⓗ
25 Davis Hattie ©
25-a Jones Henry ©
26 Spellma Carrie ©
27 James Mack © Ⓗ
28 Willis C Henry © Ⓗ
30 Alligood Sophie ©
32 Crispon Josie A ©
33 Wilson John ©
35 Howard Nathan ©
36 Richardson John E © Ⓗ

HAGOOD REALTY COMPANY, INC.
For Real Estate, Loans, Rentals, General Insurance
New Bern, N. C.
Telephone 115 209 - 210 Mohn Bldg.

BALDWIN DIRECTORY CO., INC.
Publishers of
"America's Finest City Directories"
125 Meeting St. Phone 9519 Charleston, S. C.

Jones contd
41 Jones Wm © Ⓗ
43 Murrell Lewis ©
45 Cogdell Reuben ©
46 Davis Anderson ©
Crooked begins
52 Moore Geo A © Ⓗ
53 Smith Louise B © Ⓗ
54 Latham Leo M ©
55 Kinsey Susie ©
56 Bryant Moses ©
62 Vacant
64 Vacant

"K"—Northwest from 104 Main
10 Butler Oliver © Ⓗ
12 Howell Jas ©
14 Peterson Eli ©
16 Harris Pennie ©
18 Chadwick Cora © Ⓗ
22 (2) Bryant Daisy © Ⓗ
Myrtle av begins
55 Simmons Lewis R © Ⓗ
57 Blackledge Edw ©
59 Foster Missouri ©
61 Richardson Edw Jr ©
63 White Vida M ©
65 Gibbs Clem W ©

KILMARNOCK — North from 190 Broad, 1st west of Roundtree
5 Gaskins Albert ©
6 Williams Lillie ©
7 Marshall Hannah G ©
8 Gaylor Randolph ©
9 Jones Richd J ©
10 Wallace Wm ©
12 La Salle Beauty Salon ©—1004
13 Bynum Jos ©
15 Taylor Sudie ©
17 Berry Nathl ©
19 Vacant
21 Vacant
22 Midgette Goldie P ©
23 Shields Carrie © Ⓗ
24 Moye Lorenzo ©
24½ McClease Saml ©
26 Vacant
26½ Pollock Walter ©
27 Green Gro ©
Shaw Hosea J ©
28 Nixon Ida B ©
29 Vacant
Reisenstein al intersects
30 Bryan Jas N © Ⓗ
34 Vacant
39 La Craft Emma ©
41 Marshall Wm H ©
42 Hardison Ethel ©
43 Vacant
44 Vacant

KING—Southwest from Neuse River, 1st south of Johnson
1 Buckner John R
Front intersects
11 Moore Wm C Ⓗ—516
12 Carmichael Fredk W—889-W
13 Reeves H Grady
14-a Jones Hubert E
14-b Worthington Kenneth
15 Parrott Seth W—743-JX
16 Griffin E Vaughan—244
17 Edwards Rufus G Ⓗ—584-W

MALOA MILK & ICE CREAM COMPANY
H. L. BARNES, Owner
PASTEURIZED DAIRY PRODUCTS
Telephone 84 "Build Healthy Children" Avenue C

EMMIE'S FLOWER SHOP
MISS EMMIE GASKILL, Prop.
"FLOWERS FOR ALL OCCASIONS"
Specializing on Funeral Designs - Weddings and Party Decorations
146 Middle St. Phones: Shop 768 - Home 927

King contd
18 Hobby Simeon C
19 Bailey Fredk H
19 Whitcomb C Benj—1226-W
20 Pugh Edw B Ⓗ—584-J
21 Smaw Margt M Mrs Ⓗ—380
22 Cannon Douglas C Jr Ⓗ

KINSTON—West from 49 Harrison, 1st north of William
7 Kees Nancy ©
9 Alexander Chas © Ⓗ
11 Gills Wm ©
13 Simmons Eliza © Ⓗ
15 Joyner Laura ©
17 Cobb W Elias L © Ⓗ
17½ Vacant
19 Womack Estelle W ©
20 Lathan Moses ©
23 Cox Lee ©
27 Gillette Wright © Ⓗ
28 Mitchner Annie © Ⓗ
29 McConner Annie ©
30 Peed Sarah ©
Jarvis intersects
30½ Strong Mance © Ⓗ
31 Moore John ©
32 Harding Anna ©
33 Dorsey John ©
35 Spruell Annie ©
36 Fisher Ida © Ⓗ
37 Blanding Wm ©
55 Brown Dollie E © Ⓗ

LA GRANGE—West from nr end Rose, 1st north of Goldsboro
6 Best Wm ©
14 Moye Olander ©
Jarvis intersects
30 Pearson Jas H © Ⓗ
35 Gaskins Josephine © Ⓗ

LARKINSVILLE—A colored residential section west of Garden and south of A & EC RR

LAWSON—North from 84 New South Front, bet Bryant and 1st
2 Gaylor Randolph ©
3 Mann Laura ©
4 Porter Bud ©
5 Williams Robt A © Ⓗ
6 Lee Jos ©
8 Smith W Corena © Ⓗ
10 Walker Jas W ©
12 Smith Wm © Ⓗ
13 Rouse Edw © Ⓗ wood
15 White John © Ⓗ
16 Woods Curtis © Ⓗ

LEE—East from National av, 2d north of Avenue D

LEE'S AV—North from 62 Cedar, 1st west of West
4 Everett Charlotte © Ⓗ
6 Roberts Steph © Ⓗ
7 Taylor Obie ©
8 Arnold Carrie ©
Main intersects
17 Mackey Carrie ©
22 Lee Saml ©
24 Mozell Mary ©
25 Pender Elsie B © Ⓗ

SIZZLING STEAKS - BARBECUES - BEST SEA FOODS
HAMILTON'S CAFE
GUY L. HAMILTON, Prop.
Foot Trent River Bridge Telephone 382

LUCAS & LEWIS, INC. -- *Wholesale Grocers*
Distributors for
WHITE OWL AND ROBT. BURNS CIGARS
Cor Middle & So. Front Sts. **Telephone 900**
New Bern, N. C.

Lee's av contd

North intersects

35 Upton Chas ©
38 Ireland Amanda H © Ⓗ
41 Brazzle Jennie © drsmkr
41½ Williams Rosetta ©
43 Stanley Wm H ©
45 Williams Martha ©
46 Faucette Mary ©
48 Chapman Hugh ©
56 Roberts Parker © Ⓗ

West intersects

* * *

"K" ends

103 Coleman Dena ©
103½ Jennette Durant ©
105 Mender Chas © Ⓗ

"B" ends

* * *

"F" ends

118 Brown Wm ©

LIBERTY—North from Trent River to Pollock, 1st west of Bryant

2 Ball John T Ⓗ fish bait
10 Wynne Irene ©
16 Smothers Benj ©
17 Hodges Roosevelt ©
18 Jones Millie ©
20 McNeal Emanuel ©
21 Munford John ©
23 Bryant Edna ©

Ellis al ends

24 Quinn Nettie ©
26 Bryant Rachel ©
27 Hatch Wm H ©
29 Jones Leroy ©
31 Davis Edw ©
34 Henderson Major ©
38 Carter Dorcas ©
40 Boone Ralph © Ⓗ
41 Vacant
42 Lewis Pearl ©
42½ Johnson Carrie ©
43 Isler Henry ©
44 Gibbs Jas ©

LINCOLN—Northwest from end of William, 1st north of Garfield

1 Ford Josephine © Ⓗ
2 Hughes John © Ⓗ
3 Cotton Allen K © Ⓗ
4 Bryant Woodley ©
6 Fonville Jas G ©
7 Vacant
11 Brock Saml © Ⓗ
14 Blount Laura © Ⓗ
15 Jarvis Sudie ©
17 Bynum Carrie L © Ⓗ
19 Allen Wm H © Ⓗ
21 Jones Saml © Ⓗ
22 White Jesse G ©
25 Bendor Jas S © Ⓗ
37 Harrison Mary J © Ⓗ
44 Harris Clara © Ⓗ

LUCERNE WAY—West from Fort Totten rd, 1st south of Neuse rd

—— Aarons Aaron Ⓗ—992
Burton J Walter Ⓗ—462
Crisp Wm F—966-J
Hagood Wm C—948
Hodges C Walker Ⓗ—921
McCotter DeWitt C Jr Ⓗ—88

BALDWIN DIRECTORY CO., INC.
We Will Assist You To
Get Your City To Join The Baldwin Family
125 Meeting St. **Phone 9519** **Charleston, S. C.**

J. Graham Hammond Jack A. Hammond
HAMMOND ELECTRIC COMPANY
"SELLS AND SERVES"
EVERYTHING ELECTRICAL
53 Pollock St. New Bern, North Carolina Telephone 297

Lucerne way contd
Morrill David Ⓗ—928-J

MAIN—West from 102 West, 1st north of Elm
5 Taylor Levi ©
10 Hill John B ©
11 Vacant
12 Williams Frances ©
13 Roberts Audrey W ©
14 Vacant
Brown's al ends
* * *
Lee's av begins
15 Whitfield John © Ⓗ
16 Hill Mary © Ⓗ
17 Franklin Mary ©
22 Harris Fodie H ©
23 Peacock Nora ©
24 Latham Chloe B ©
25 Reynolds Danl R © shoe repr
26 Holley Sadie W © Ⓗ
27 Reynolds Julia A © soft drinks
Murray intersects
27½ Miller Mattie S ©
29 Willoughby Sophronia ©
30 Harris Chas © fish
Main Street Business Bureau ©
Starkey Wm H © notary
31 Bell Jas F © Ⓗ
33 Phillips Ethel E ©
34 White Susie C ©
35 George Matthew © Ⓗ
36 Knight Wm ©
37 White Lessie ©
40 Clark Jas A © gro
Bloomfield intersects
41 Pollock Frank © gro—256-W
42 Foy Lillian ©
White Truly S © soft drinks
44 Atkinson Jos ©
46 Brice Armilla M ©
47 Becton Maude © restr—9128
47½ Ware Leroy ©
48 Smith Wm A ©
49 Blount Gro Co ©
50 Willoughby Herbert ©
51 Blount Chas S ©
52 Pridgett Sherman ©
Pavie av intersects
54 Simmons Robt © mus tchr
54½ Royal Cir Hall ©
Royal Cir Charitable Club ©
55 Swindell Mary ©
57 Conaway Carrie ©
58 Andrews Belle ©
65 Powers Jas Jr © Ⓗ
Green intersects
66 Counsel Annie © Ⓗ
71 Davis Lucy ©
72 Fisher Benj ©
73 Greenfield Frances ©
75 Matthews Belzara ©
76 Davis Clara ©
77 Morris Squire © gro
78 Henderson Chas ©
79 Millington Louise ©
Eubanks intersects
85 Fisher Mary ©
86 Herring Rowland H © Ⓗ
97 Jones Wm Rev ©
N Chapman intersects
101 Vacant

NEW BERN BATTERY CO.
S. F. MULLEN, Mgr.
COMPLETE AUTOMOTIVE ELECTRICAL SERVICE
WILLARD BATTERIES
Foot Trent River Bridge Telephone 80

WOOLSEY'S PAINTS—THE BEST OBTAINABLE
T. F. McCARTHY & SON
Est. Since 1891—C. J. McCarthy, Owner
GROCERIES, BUILDING MATERIALS, HARDWARE—PRICES REASONABLE
Telephone 52 Cor. Pollock and Queen Sts.

Main contd
104 Jones Wm M © Ⓗ
105 White Malissa L © Ⓗ
107 Simmons Wm H ©
111 King David © Ⓗ
117 Gilliam Luther S ©
120 Rhem N Ellis © Ⓗ
121 Brown Geo ©
122 Pearsall Edw R ©
123 Jennette Jos ©
124 Waters Jas ©
125 Cherry Danl ©
128 White Oakrie © Ⓗ
130 Welbourne Jas © Ⓗ

McKINLEY AV (RD 3)—West from Pembroke rd. 1st south of Park av

—— Boston Otto ©
Bradley Jas W ©
Bryant Kath ©
Hargett Jos © Ⓗ
Henderson Gotha ©
Jarman Lula ©
Jones Eliza ©
Jones Wm ©
Mayfield David ©
Overton Chas ©
Purdie Marjorie ©
Roy Chas E ©
Saunders Clyde © Ⓗ
Smith Jas ©
Turnage Frank ©
Watson Norman ©
Webster Benj ©
Williams Geo ©

METCALF—North from Trent River to Queen, 1st west of Hancock

—— Barbour Boat Wks bldrs—660
—— New Bern Tire & Re-Capping Co—1261
7 Williams Frank W
8 Hill Clara C Mrs Ⓗ—363-W
9 Boyd Guy E—578-W
10 Lipman Joe Ⓗ—342-W
11 Phillips F Murray
11-a Langston Milton B
11-b Hill Olivia H Mrs—342-J
12 Mitchell Jas W Ⓗ
13 Land T Eug Ⓗ—363-J
14 Brinson Leonidas L
15 Braddy Beulah T Mrs Ⓗ—654-J
16 Shepard Robt J
17 Daniels Lionel T Ⓗ—894-J
Daniels Jean H Mrs furn rms
18 Riggs J Leslie
18½ Elm E Jas
19 Smith Wm B Ⓗ—512
20 Nelson David V—654-W
21 Jones John S Jr Ⓗ—894-W
22 McCotter Leamon R—695
23 Griffin Louise S Mrs Ⓗ
Griffin Otis C cabtmkr
24 Jones Wm P Ⓗ—875
29 Horne Dewey L
30 Suter John Ⓗ
31 Rooks Mildred S Mrs—693-W
Wood Exum G
32 Cuthrell John F Ⓗ bldg contr—593-J
33 Rhodes Rudolph—1035
Pollock intersects
42 Vacant

FUNERAL HOME 30 BROAD STREET
Ambulance Service
WILLIS FUNERAL HOME

HARDY MOORE CLEANERS
"Our Dry Cleaning Pleases Particular People"
Clothes Pressed While You Wait
78 So. Front St. Telephone No. 9

Metcalf contd

46 Coward Jennie Ⓗ
Thompson Forrest V—9083
47 Mitchell Emma S Mrs—763
Sammons Della P Mrs
48 Hagood Benj F Ⓗ—859-J
49 Harper J Earl
Lovelace Virginia Mrs—554-J
50 Bowden Jas A
51 Hill Julia E Mrs Ⓗ—554-W
52 Morton Durant F
Whitford Durwood F—504-W
53 Willis Nettie F Mrs Ⓗ furn rms—326-J
54 Cox Norman W
55 Stallings Durant H Ⓗ—859-W
56 Hughes Wilber—578-J

Broad intersects

62 Lanford Jack R
63 Berry Susan J Mrs Ⓗ—171
64 Wilson Robt H—664-W
65 Tolson Hubert G Ⓗ—75
66 Smith Ella P Mrs—1147-W
67 Ormsby John G—291-J
67½ Banks Hubert C—1244-J
68 Garris Elmer L—1147-J
69 Vacant
70 Whitford Katie Mrs Ⓗ—671-J
King Roland G—1130-J
Watkins E Lynwood—1130-W
71 Fillingam Mamie Mrs—391-JX
72 Davis Elston E—664-J
74 Hudson Lucretia Mrs—391-W
76 Davis Leonidas A Ⓗ—864

New intersects

78 Roberts Geo H Ⓗ—469-J
82 Boswell J Ebero Ⓗ—469-W
84 Angell Nelson P Ⓗ—714-J
86 Alexander Jos R Ⓗ
87 Jones May P Mrs Ⓗ
Lyles Elbert—559-W
88 Scott Wm H Ⓗ—505-J
89 Smallwood Edw F Ⓗ—529-W
90 Dixon Dewey P Ⓗ—505-W
Carney Jos R—1249-W
91 Potter Edw W
92 Brock Edw D Ⓗ—601-W
93 Taylor Lula M Mrs
94 Toler Chas H Ⓗ gro—451
95 Hardison Nora G Mrs
97 Reel Jos M—601-J
99 Mellus Albert C—828

Johnson intersects

103 Heath J Arth
105 Sutton Nancy R Mrs

MIDDLE—North from Trent River, 1st west of Craven, the principal business street of the city

ft Texas Co The bulk plant—754
1 Coastal Oil Co Inc ofc and plant —100
13 Vacant
15 Vacant
16-20 Maxwell Co whol gros—91
17-19 Lupton Mack L whol sea food—878
21-23 Belhaven Boat Line steamship line—96
Taylor D E & Co Inc food brokers
26 Land T Eug genl mdse—1014
27 Craven Ice & Storage Co ofc and plant—3

BE PENNEY WISE AND SHOP AT
J. C. PENNEY COMPANY
More Than 1500 Stores from Coast to Coast
The farther you get from one, the closer you are to another
102 Middle St. New Bern, N. C.

PROMPT SERVICE **J. W. ODOM** REPAIR WORK A SPECIALTY
PLUMBING AND HEATING
Experienced Help State License No. 98 All Work Guaranteed
Telephone 839 161 Broad Street

Middle contd
Buck Eug
Buck John A
28 French Bros uphols
29 New Bern Hatchery—152
Cauley Roy A
30 Billie's Sea Food Cafe—611
Belangla Wm H
31-33 Cash Feed Hse feed mfrs—199
34 Vacant
35 C C Stock Med Co chemical mfrs
Cura-Croupe Med Co mfrs
Herald Publ Co
Pamlico Herald The newspaper
36 Brinson & Purifoy whol gros—216
37 New Bern Hide & Fur Co—623
38 New Bern Coca-Cola Btlg Wks Inc—28
39 Foster's Garage auto reprs—99
41-43 Taylor Hdw Co (whse)
42 Pittman's locksmiths
Pittman Amon E
44 Styron Antique Shop
45 Times The newspaper
Times Publ Co The—460
46 Bowden's Oyster Bar restr—968
Outlaw Margt
47 Albert's Cafe
48 Vacant
49 Vacant
50 Brinson L L Hdw Co—14
52 Zaytoun Mattie Mrs
52½ Zaytoun Mattie Mrs gro
54 Vacant
54½ Radio Service Shop—1260
56 Star Gro Co—335
S Front intersects
57 Duffy's Drug Store—38
58-60 Lucas & Lewis Inc whol gros—900
59 Howard's men's clo—434
61 Cohn Leon genl mdse
61½ Cohn Leon
62½ Nassef Rizck
62½ Naseef Rizck
63 Lipman Sam & Son whol dry gds
64 McSorley Chas J confrs
65-69 Lipman Sam & Son dept store—203
66 Hatch's Fruit Store
68 Louis Place restr—820
68½ Zaytoun Ellas Rev
Zaytoun Louis
70 Ritchy's Clnrs & Hatters—425
71 Chadwick Jacob R tailor—135
71½ Fuller Mus Hse—135
Gaskin Henry L radio repr
Fuller Geo R Jr—445-J
72 Ellis Chas & Co dry gds—1107
72½ Ellis Chas
73 Jones John S furn
74 Army & Navy Store genl mdse
74½ Rachide John S
75 Suskins men's clo—1136
76 Vacant
76½ Viking Equipment Co refrigerators—222
77 Boyd Furn Co The—728
78 Peoples Barber Shop

BALDWIN DIRECTORY CO., INC.
Publishers of
"America's Finest City Directories"
125 Meeting St. Phone 9519 Charleston, S. C.

SMAW-HARRIS FUNERAL HOME
FUNERAL DIRECTORS AND EMBALMERS
"A Friend in Time of Bereavement"
AMBULANCE SERVICE — DAY AND NIGHT
56 Hancock St. Telephone 167

Middle contd
79½ Zaytoun News Agcy—200
80 Vacant
80½ Holleman Lillie
81 Hotel New Bernian—1020
Hotel New Bernian Coffee Shop
82 Vacant
83 Smart Shop The women's clo—17
84 Lipman Joe furn—202
85 Parisian The women's clo—221
86 Economy Auto Sup—672
87-89 Coplon-Smith Co Inc dept store—789
88 Tide Water Power Co ofc—220
90-92 Montgomery Ward & Co dept store—1114
91 Vacant
93 Bynum's Drug Store—48
93½ Farmer's Co-operative Exch—251
93½ Grantham Leopold T lawyer—87
Grantham Zeb Z rl est
Wetherington Luke H genl ins—251
94-96 Belk's Department Store—102
85 Eaton Sam K Co Inc jwlrs—129
95½ West Benj C—555-W
West Lena K Mrs drsmkr
97 Thompson Shoe Store—492
98 First Baptist Ch—531
99 Vacant
100 McLellan Building

Rooms:
201 Vacant
202 Vacant
203 Vacant
204-05 Beaman John W lawyer—274
206-07 Menius E Flynn optometrist—620
208-12 Parsons Beauty Shop—110
213 Vacant
Street contd
101 Kinney G R Co Inc shoes
102 Penney J C Co Inc dept store—288
103-05 Hill's Inc men's clo—740
104-06 McLellan Stores Co dept store
107 Bootery The shoes—108
109 Vacant
111 Jacobs Shoppe confrs—715
Pollock intersects
114 Gaskins Soda Shop—224
116-18 Charles Stores Co Inc dept store—480
120-22 Kress S H & Co dept store—1057
124 A & P Food Store gro
124½ Vacant
126 Efird's Dept Store—713
127 Ideal Barber Shop
127½ Pat's Beauty Salon—1202
128 Bargain Store The women's clo
129 Hawk Radio & Appliance Co—54
rear Bodenheimer W Kenneth radio repr

LET US HAVE YOUR NEXT ORDER ON PRINTING
"Service and Satisfaction Guaranteed"
RICHARDSON PRINTING CO.
DAVID LAWRENCE MORRILL, Prop.
64 Craven St. New Bern, N. C. Telephone 36

SINCLAIR H-C GASOLINE

SINCLAIR REFINING CO.

Near 29 S. Front St. Telephone 43

SINCLAIR PRODUCTS

G. H. ROBERTS, Agent

Gasoline, Motor Oils, Fuel Oils, Greases, Insecticides

Middle contd

130 First-Citizens Bk & Trust Co—174
Boswell J Ebero notary
131 Nina's Beauty Shoppe—133
131½ Am Shoe Shop reprs—1095
132 Merit Shoe Co Inc
133 Baxter's Sporting Gds Store—265
134 Midway Delicatessen restr—57
134½ **Kafer Apartments**
135 Broughton's Sandwich Shop restr—1241
137 Oxley's Baby Shop clo
137½ Everhart's Mkt meats—704
138 Service Barber Shop
139 Hibbard Albert L gift shop—406
140 Smith Drug Co—411
141 Old Reliable Shoe Shop The reprs—658
141½ George Ernest
142 Turner-Tolson Furn Co—172
143 Green Door The
144 Vacant
146 Emmie's Flower Shop—768
Wootten-Moulton Studio photogs
148 Williams Cafe—897

Broad intersects

147 First Ch of Christ Scientist
149 Christian Science Library & Reading Rm
151 Lockey Jos F—774
151 Lockey B Vida Mrs bdg
153 Roberts Thos J Ⓗ—517-J
154 **Mohn Building**

Rooms:

202 Abernethy & Abernethy lawyers
203 Amalgamated Clo Wkrs of Am Local 91
204 Vacant
205 Mohn N E & Co whol feed—219
206-08 Civils Harvey W dentist—15
209-10 Hagood Realty Co Inc—115
Camden Fire Ins Assn
Natl Ben Franklin Fire Ins Co
211-12 Daniels Oscar C phys—1240
214 Chadwick Wm C ins—145
215 Vacant
216 Home Security Life Ins Co
217 US Social Security Board (Bureau of Old Age & Survivors Ins)—1253
218 Am Natl Ins Co

Street contd:

156 (146) Mohn's Beauty Salon—82
158 (148) Hollister Wm phys—477
160 (150) Cavanaugh Hugh L—759-W
Pigott Danl S
Travelers Rest furn rms
rear Vele Otis ©
—— Centenary Methodist Ch—846
—— **Federal Building**
—— USPO—154-W

Rooms:

101 US Forest Service—484
105 US Postmstr
108 USPO Inspr—154-J
201 USA Recruiting Sta—1206
201 US Dist Court (witness rm)
202 County Selective Service Local

BALDWIN DIRECTORY CO., INC.

MR. MERCHANT WHEN YOU PATRONIZE BALDWIN

Your Advertisement Faces The Public Each Day

125 Meeting St. Phone 9519 Charleston, S. C.

BALDWIN DIRECTORY CO., INC.
Our Directories Contain
Complete, Accurate Information
125 Meeting St. Phone 9519 Charleston, S. C.

Middle contd
Board No 1
US Marshal
203-05 US Dist Atty
207-11 US Clk of Court—214
US Comnr
208-10 US Dist Court Judge
301-05 County Farm Agt
302 US Dist Court (witness rm)
304 US Dist Court (grand jury rm)
306 US Dist Court (petit jury rm)
307 County Home Dmnstn Agt—606
308 County Forest Warden
State Forest Service—403
309 US Int Rev Collr
311 US Int Rev Dept (Alcohol Tax Unit)—1025
313 USN Recruiting Service
Street contd
New intersects
161 Irwin Michl A Rev—538
163 St Paul's Catholic Sch
164 Chester B'Nai Sholem
166 Lee Wilson H (H)—476
167 Vacant
168 Pollock Raymond (H) phys—710
169 Gooding Nathan G—762-J
171 Stith Laurence A—891
172 Hill Hazel R Mrs (H)—761
172½ (173½) Burnham G Russell (H)—412-W
Munns Wilbur L
173 Mengel Martha M Mrs (H)—165
Robbins Grace—364-W
173½ Dazell Forest N
174 Potter Bryant M (H)—481

Johnson intersects
181 Blades Grace M Mrs (H)—109
Forrester Richd—364-J
182 Baxter Mary H Mrs (H)
Darnell Wm M
Harrison Thos J
182¼ Walters G Blackwell—339-J
182½ Jacobs Geo W
183 Pope Mary E (H)—392-W
184 Taylor Chas E—346
185 Colonial Arms Apartments
Apartments:
1 Ross W Riley—1046
2 Vacant
3 Jones Elbert
4 Johnson Jos S—686-J
Street contd
186 DeBruhl Ira D
187 Ward Louise S Mrs (H)—779-W
188 Riddick T Earl
188 White Romey R—495-W
188½ Kehoe R Harvey—547-W
189 Carlton Welborn C—1028-J
Lumley Percy J—741
190 Allston Frank J—107
Willis R Guion
192 Chadwick Wm C (H)—432

MILL—West from Neuse River to N Craven, 1st north of Queen
10 Paul Jacob B
—— Taylor W Granville lbr—1062

MILLER—North from 220 Broad, 1st west of Carroll
7 Hill Ernest ©
8 Lopes Easter © (H)

GROCERIES - GENERAL MERCHANDISE - FRESH MEATS
MAMIE C. SADLER
NOTIONS AND DRY GOODS — COUNTRY PRODUCE BOUGHT AND SOLD
107 N. Craven St. New Bern, N. C. Phones 723 - 724 - 725

BALDWIN DIRECTORY CO., INC.
MR. MERCHANT WHEN YOU PATRONIZE BALDWIN
Your Advertisement Faces The Public Each Day
125 Meeting St. Phone 9519 Charleston, S. C.

Miller contd
9 Bryant Mary J © Ⓗ
10 Sprulll Mary J ©
11 Vacant
12 Ballance Wm ©
13 Moore Jas ©
15 Harris Dora ©
20 Hamilton Wm ©
21 Williams Sarah ©
22 Bender Geo ©
23 Fonville Barfield ©
24 Carnegia Bryant T © roofer—1138-J
25 Best Haywood ©
26 Saunders Robt © Ⓗ
27 Darden Douglas © Ⓗ
28 Jarmond Danl ©

Reisenstein al intersects

30 Dove John ©
31 Hill Pennie ©
32 Billups Ethel B ©
33 Whitfield Albert ©
34 Barrett Edw © Ⓗ
38 Jones Ora M ©
40 Jones Geo © Ⓗ
43 Vacant
43½ Lindsey Carolina A ©
44 Simmons Geo A © Ⓗ
45 Franklin Janie ©
46 (85) Dawson Jos ©
47 Davis Hattie ©

Elm intersects

50-52 Star of Zion Baptist Ch ©
62 Bell Chas © Ⓗ
63 White Mary ©
64 Simmons Rosa © Ⓗ
65 Jennette Honor ©
66 Washington Fannie © Ⓗ
68 Wise Butler ©
70 Ward Jas © Ⓗ
71 Nelson Rachel ©
72 Everette Susan © Ⓗ
77 Blount Lloyd ©
78 Oden Daisy © Ⓗ—1112-J
79 Register David ©
81 Green Jodie ©
82 Johnson Lillie B ©
83 Whitney Cath ©
83-a Ward Harvey J ©
84 Sanders Malissa ©
85 Jones Alice ©
87 Thompson Florence ©

Cedar intersects

92 Braddy Louisa ©
93 Harding Wm H © Ⓗ
95 Pugh Danl ©
96 Dove Herman ©
97 Bryant Rosella ©
98 Rhodes Wm H ©
99 Roberts Roxie ©
100 King John ©
101 Jarman Phoebe ©
102 Boyd Hattie ©
104 Ridley Violet ©
106 Spencer Laura W © Ⓗ

MOONSHINE AL—North from 186 Pollock, 1st west of Fleet
4 Small Wm T

MOORE'S AL—West from 16 Eden, 1st north of S Front
7 Jones Anna ©

THE S. B. PARKER COMPANY
"EVERYTHING IN SHEET METAL"
SHEET METAL WORK — ROOFING — AIR CONDITIONING
Telephone 299 46-48 Craven St.

THE NEW BERN SUN-JOURNAL

"THE PAPER THAT GOES HOME"

Full Associated Press Leased Wire Service

Moore's al contd

MURRAY—North from nr 65 Cedar, a continuation of Oak

5 Jones Bennie A © Ⓗ
10 Ernul Carrie ©
Main intersects
31 Reynolds Julia A © Ⓗ
35 Wethington Neppie © Ⓗ
36 Williams Lettice © Ⓗ
Williams Mary F © nurse
40 Taylor Pearl D © Ⓗ
42 Atkinson Bertha © Ⓗ
North intersects
43 Jones Carrie © Ⓗ

MYRTLE AL—East from 21 Myrtle av

2 Stevenson Vernon ©
4 Ward Ella ©
6 Jones Warner S ©
8 Bell Matilda ©

MYRTLE AV—North from nr 55 "K" (numbered irregularly)

1 Graham Geo W ©
8 Joyner Geo W ©
9 Barnes Henry ©
9½ Milteer Maggie ©
10 Lucas Herbert ©
11 Suggs Mary © Ⓗ—1115-J
Carter Havana © taxicab service
12 Dudley John ©
14 Wise Martha ©
15 Hicks Leamon ©
17 Gardner Frank S © Ⓗ
19 Mills Lossie ©
21 Vacant
26 Brown Elvin © wood
30 Merritt Harry G ©
34 Blount Maria ©
Biddle intersects
35 Hargett Geo ©
38 Cherry C T Rev ©
41 Gibbs Mary C © Ⓗ
Grace intersects
* * *
William intersects
* * *
Kinston intersects
71 Pruden Della © Ⓗ
72 Benson Jas E © Ⓗ
72½ Benson Jas E Jr ©
Raleigh begins
72 (2) Vacant
74 Bosley Jos ©

NATIONAL AV—A continuation of George bey A & EC RR tracks, 1st west of Pasteur

4 Jones S M & Co prod—423
8 Riverside Gro Co—1218
14 Howell Wm L Ⓗ
16 Price Geo W
18 Honrine Albert M Ⓗ—370-W
20 Parker Morris S
23 Godwin Ruffin C Ⓗ—698
Avenue A ends
24 Barton Lindsey H
25 Martin Sara K
26 Frazier John T
27 Prior Ethel Ⓗ—590-J
28 Chapman Kena K Ⓗ—641-W
Shupp Chas J

BALDWIN DIRECTORY CO., INC.

Our Directories Contain

Complete, Accurate Information

125 Meeting St. Phone 9519 Charleston, S. C.

BALDWIN DIRECTORY CO., INC.
Our Directories Contain
Complete, Accurate Information
125 Meeting St. Phone 9519 Charleston, S. C.

National av contd
29 Smith Henry B Ⓗ—86-W
30 Hodges Jos L Rev—795
31 Williams T Edwin
32 Parker Albert W Ⓗ
Blackley Wm R Jr—349-J
32½ Aberly John M Ⓗ—367
33 Aberly Wm F Ⓗ—421
34 Fulford Wm C
"B" begins
35 Epting Henry A Ⓗ antique mkr —845-W
37 Jones Ora R Mrs—597
39 Jones M Hezzie Ⓗ
39½ Moye Jas A Ⓗ
40 Jones Jos A—643-J
41 Baxter Jas O Ⓗ—334-J
42 Jones Geo C—298
Avenue B ends
42 (2) Barden Graham A Ⓗ—89
43 Kafer Oscar A Ⓗ—169-W
44 Bishop J Alvin Ⓗ—343
45 Latham Jos R Ⓗ—720
46 Smallwood Luke T Ⓗ—678
47 Bledsoe Saml B Ⓗ—867-W
47½ Whitford Addison R Ⓗ—1117-J
48 Purifoy Andrew J
49 Gaskins L Guy—867-J
50 Davis John C Ⓗ—510-W
"C" begins
52 Maultsby Thos N—334-W
52½ Turnbull Robt G Ⓗ—418
Avenue "C" ends
53 Grey J Oscar—1117-W
54 Dunn Owen G Ⓗ—428
Blades av begins
55 Lovelace Jos B—1251-J
57 Lawrence Larry C—377-J
58 Parker David M Ⓗ—562
59 Keith Norman D Ⓗ—377-W
61 Vacant
62 Winfield Hurlette L Ⓗ
64 Taylor Richd E—815-WX
66 Latta D L Ⓗ—995
Avenue D ends
74 Harvey Allie W Mrs Ⓗ—569-W
77 Pugh Robt L—779-J
78 Baxter Benj H Ⓗ—327-J
80 Shupp Roy F Ⓗ—1030
82 Sutton Edw L Ⓗ—821
84 Allee Geo W Ⓗ—378
86 Lypton Jas A—370-J

North av ends
86½ Lamb Byas C Ⓗ—1108-W
88 Garrison Walter W Ⓗ
92 Boyette Wm J
95 Hughes Hubert G
97 Vacant
99 Hebrew Cemetery
101 US Natl Cemetery
Sparrow Wm E—912-J
105 Riggs Edw H—625-JX
109 Carroll W Thos Ⓗ

NEUSE AV—West from 25 Edenton, 1st north of Trent av

3 Payton Saml © Ⓗ
14 Carmack Kirby C Ⓗ
16 Gatling C Lee
20 Gaskins Jas © Ⓗ

BALDWIN DIRECTORY CO., INC.
Publishers of
"America's Finest City Directories"
125 Meeting St. Phone 9519 Charleston, S. C.

BALDWIN DIRECTORY CO., INC.
We Will Assist You To
Get Your City To Join The Baldwin Family
125 Meeting St. Phone 9519 Charleston, S. C.

NEUSE RD—A continuation of Broad bey city limit
216 Beaman John W Ⓗ
218 Edwards Claude H—964
220 Reeves Henry G Ⓗ—946-J
224 Purser W Horton Ⓗ—1044-W
—— Beacon The restr—9116
Burkhart Jas V Ⓗ—1237
County Board of Education garage—690--J3
County Home—610-J
Disosway Wm J
Gaskin Coye C Ⓗ
Hamilton Reuben H Ⓗ—1008
Henderson Elbert C Ⓗ
Kellum Willard W Ⓗ
Lancaster Ethel W Ⓗ—1238-W
Littleton Roy E—1137
Miller Jos M Ⓗ
Miller Jos S Ⓗ—701-J
Milsaps Jos H Ⓗ—946-W
Poole Rommy O service sta
Price Ellen A Mrs Ⓗ
Smith Edw Ⓗ—368-W
Stanley Geo F ©
Stanly Fannie—690-W-4
State Hwy & Pub Wks Comn—268-J
State Prison Camp No 203—268-W
Stevenson Brick Co (plant)—2411
Sumrell Alonzo W
Watson Jas

NEW—West from 75 T Front, 1st north of Broad
3 Vacant
4 Patterson Jos F Ⓗ—58
5 Ellison Chas F Ⓗ—589-W
6 Munn Romulus A Ⓗ—301-W
7 Dunn J Guion Jr Ⓗ—901
8 Foote Katie F Mrs Ⓗ—589-J
Styron Dwight W
11 Hines Bernice G Ⓗ—613
12 Braddy Wm M

Short ends

13 Baxter Wm K Ⓗ
Trizzelle Nannie T Mrs—583
17 Harrilson Mary H Ⓗ—195
18 Williams Julius C © Ⓗ
19 Ferebee Saml W Ⓗ—532-J
20 Vacant
21 Ketchum Nash M
22 Toler L Macon
23 Hudson John W
25 Manning Julia V Mrs drsmkr
Vause Irvin R—1012-W
26 Brown Jennings C—1243-J
27 Cook Chas E

Craven intersects

29 Cook Garrett F
30 Patterson Eliza J Mrs Ⓗ—307
31 Russell John A Rev—751
32 Scott M Janet Mrs Ⓗ—144
33 Russell Leon Rev—282
34 Bangert Albert H Ⓗ—770
36 St Paul's Convent
St Paul's Sch—726-W

Middle intersects

43 New Bern Pub Library
Jones Dwight S—1252
43 Slater Jos E Jr—936

LAUNDRY DRY CLEANING HATTERS
BRADDY'S
OUR MOTTO: Service, Quality, Reasonable Prices
75 Front Street Telephone 29

BRANCH BANKING & TRUST COMPANY
"THE SAFE EXECUTOR"
Departments: Commercial - Savings - Trust and Insurance - Installment Loans
Telephones 70 - 71 New Bern, N. C.
Member Federal Deposit Insurance Corporation

Neuse rd contd
rear Lewis Guilford
45 US WPA play sch
50 First Presbyterian Ch
54 Tripp Robt L—983-J
Hancock intersects
55 Lewis Sherman T Ⓗ—258
57 Lewis Sherman T osteo
57½ Shipp Fred H Jr Ⓗ—671-W
59 Guion John A Ⓗ—332
63 Styron Cath A Mrs Ⓗ—291-W
65 Morton Louis B—365-W
67 Davis Gus L—914
69 Roberts Herbert M Ⓗ—457
70 Harris Wm L—529-J
Lowder Thos
Metcalf intersects
76 Miller Wm W Ⓗ—577-W
77 McCotter Clifton L Ⓗ—559-J
78 Fulcher McDuffy
78½ Gaskins Clement L
Stallings Angie B Mrs
Watson Clyde L
79 Williams Druscilla © Ⓗ
80 Vacant
81 Hancock Cecil Ⓗ—365-J
82 Boyd Jas O—799
86 White Della © Ⓗ
88 Shininghouse John E ©
George intersects
94 Wayne Clarence R
94 Wayne Damie H Mrs drsmkr
95 Capps Wm T
96 Hunnings Monnie D
98 Jones Jos C © Ⓗ
100 Jones Esther S © Ⓗ
100½ Hill G Leonard ©
101 Vacant
102 Edney Thos © Ⓗ
103 Vacant
109 Vacant
111 Vacant

NEW BERN AV (RD 3)—West from Pembroke rd, 1st south of McKinley av
—— Vacant
—— Vacant

NEW SOUTH FRONT—West from Spring, 2d south of Queen
28 Smith Mary E ©
30 Foy Rosa ©
32 Sparrow True M ©
Jones intersects
51 Davis Mary ©
55 Pickett Moses H ©
57 Lofton Laura © Ⓗ
58 Sutton Mary A ©
60 Henderson Henry ©
61 Miller Janie © Ⓗ
62 Godgett Geneva ©
63 Sampson Willis ©
64 Midgette Dave ©
66 Pearson Martha H ©
68 Vacant
68½ Fulcher Saml ©
Norwood begins
70 Shepard Idia ©
71 Vacant
72 Slade John ©
73 Hargett Alice © Ⓗ
73½ Vacant
74 Simmons Annie ©

JOE LIPMAN FURNITURE
RADIOS, COOK STOVES, ALADDIN LAMPS, FLOOR COVERINGS
"A Complete Line of House Furnishings"
84 Middle Street Telephone 202

DOWDY FURNITURE COMPANY
New Bern's Biggest and Best Furniture Store
FURNITURE - STOVES - MATTRESSES - RUGS
FLOOR LAMPS - FLOOR COVERINGS
Telephone 229 59-61 Pollock St.

New South Front contd
75 St John M B Ch ©
76 Vacant
77 (81) Brock Josephine © Ⓗ
80 Ellis Cornelia ©
Bryant intersects
81 (87) Lewis Martha ©
83 Vacant
84-86 Ward John ©
85 Bell Jas ©
87 Smith Hannah ©
87½ Lewis Leroy ©
88 Canady Abram ©
90 May West ©
92 Foy Wm ©
93 Houston Mary J © Ⓗ
94 Fisher Frank G ©
95 Foy Lorenzo ©

NORTH (LARKSVILLE)—See Trivoli av

NORTH (Pavie Town)—West from 118 west, 1st north of Main
2 Sellers Jos ©
8 Pridgett Victoria ©
9 Simmons Sallie P ©
11 McCoy Roxie P ©
Lee's av intersects
17 Shelby Laurie ©
19 Perry Nancy ©
25 Thomas Amanda ©
Murray intersects
28 White Lott M ©
40 Williams Mitchell © Ⓗ
Bloomfield intersects
42 Kinsey John J Rev ©
44 Jones David T ©
46 Reddick Laura D ©
48 Barber Carrie H ©
50 Tutt Mary F ©
52 Hardeson Daisy ©
Pavie av intersects
57 Newby Jas ©
58 Carter Alvin ©
60 Halloway Wm ©
62 Chance Lizzie ©
64 Patrick Saml ©
Green intersects
66 Franks Thos © Ⓗ
70 Blount Jacob © Ⓗ
72 Starkey David ©

NORTH AV—West from 154 N Craven to National av, 1st north of Avenue D
6 Rouse John P
8 Dudley Simmie
14 Gibble Denard D Ⓗ

NORWOOD—North from 63 New South Front, 1st west of Jones
11 Davis Ada ©
13 Hill Leander ©
15 Saunders Jas ©
16 Jordan Wm S © Ⓗ
17 Harris Wm ©
18 Cannady Jas ©
19 Conaway Mary ©
20 Davis Luke ©
21 Vacant
22½ Nelson Carrie © Ⓗ
23 Dixon Uranus © Ⓗ
24 Lofton Mordecai ©

HAGOOD REALTY COMPANY, INC.
For Real Estate, Loans, Rentals, General Insurance
New Bern, N. C.
Telephone 115 209 - 210 Mohn Bldg.

BALDWIN DIRECTORY CO., INC.
Publishers of
"America's Finest City Directories"
125 Meeting St. Phone 9519 Charleston, S. C.

Norwood contd
26 Midgett Geo ©
28 Fisher Mary ©
30 Thompson Delia ©
Crooked intersects
32 Brimage Danl © gro
38 Dillahunt Lillie ©
39 Richardson Wm H ©
40 Fulcher Edw © Ⓗ
44 Patrick Geo ©
45 Shields David ©
46 Henry Eliz ©
47 Brown Thos ©
49 Graham Jas ©
50 Bryan Saml ©

NUNN—North from 21 Pine, 1st west of George
5 Ellison Carrie B ©

OAK—Continuation of Roundtree, north of Elm
7 McCarter Sarah ©
8 Reddick Saml M Rev ©
9 Boomer Jas ©
10 Edwards Peter ©
14 Fisher Wm ©
15 Nixon Isaiah © Ⓗ
16 Edwards Bertha ©
19 Shields Anthony. H ©

OAKS RD (RD 2)—A continuation of National av bcy city limit
—— Alcoke John W
Allcock Thos
Carraway Chas
Cherry Warren ©
Ewell Wm M Ⓗ
Fulcher Vernon H Ⓗ
Gaskins Marcus D
Joyner David T
Joyner Geo
Lamm Albert C—270-W-3
Lamm Alton R
Lewis Nathl F
Mann Lonnie A Ⓗ
Rose Furney Ⓗ
Sandlin John F—270-J-1
Wise John D

PARK AV—West from 37 1st, 1st south of Spencer av
—— Gulf Oil Corp bulk plant)—780
215 Heath John T—1229-J
219 Dixon Roy L—624-J
221 Eubanks Delbert F—705-J
223 Fitzgerald Thos C Ⓗ—471-W
3d ends
303 Cotten Roderick L—902-JX
307 Matthis L Guy—920-J
309 Gaskins Clifton A Ⓗ—872-W
311 Boyd Robt B—841
313 Jones Henry B Ⓗ—940-J
315 Eubanks T Herbert Ⓗ—940-W
317 Lansche Wm J Jr Ⓗ—902-W
319 Gillikin Ernest Ⓗ—842-W
321 Bowden Carlyle M Ⓗ—1015
4th ends
411 Ipock Wm J Ⓗ—861
419 Boyd John T Ⓗ—870
5th ends

MALOA MILK & ICE CREAM COMPANY
H. L. BARNES, Owner
PASTEURIZED DAIRY PRODUCTS
Telephone 84 "Build Healthy Children" Avenue C

EMMIE'S FLOWER SHOP
MISS EMMIE GASKILL, Prop.
"FLOWERS FOR ALL OCCASIONS"
Specializing on Funeral Designs - Weddings and Party Decorations
146 Middle St. Phones: Shop 768 - Home 927

Park av contd
501 Vacant

PARK AV (PEMBROKE; RD 3)—West from Pembroke rd, 1st south of Chestnut av

—— Batts Harrison © Ⓗ
Brimage Robt S © Ⓗ
Grant Nathl J Rev © Ⓗ
Jones Roscoe © Ⓗ
Jones Wm R ©
Kearney Frank © Ⓗ
Lawrence Harriett A © Ⓗ
Morris Luvenia ©
Raynor Edw ©
Tucker Easter © Ⓗ

PASTEUR—North from 27½ Queen to North av, 1st west of N Craven

1 A & EC RR Co The genl ofc—168
A & EC RR Co The passenger sta—737
Mac's Cafe—9127
Ry Exp Agcy Inc—711
4 Vacant
6-14 Cohen-Goldman & Co Inc clo mfrs—1001
18½ Foreman Jas ©
20 Reynolds Danl ©
22 Koonce Roosevelt ©
22½ Fisher Jerry ©
24 Brown Geo ©
24½ Slade Geo ©
28½ Vacant
30 Bell Moses ©
32 McKinnon Sandy ©
34 Cooper Wm ©
36 Lancaster Edw S ©
38 Fulcher Lonnie ©
40 Battle John ©
42 Tyre Jack ©
44 White Wm ©

Primrose intersects

* * *

Guion intersects

* * *

Dunn intersects

115-17 Vacant
123 Weatherly Jordan L—19-W

Avenue A intersects

131 Jenkins J Van Ⓗ
132 Pagan Jas E Ⓗ—680-J
134 Smith Henry W Ⓗ
136 Peterson Earl H Ⓗ—513-J
141 Hawkins Herman W—157
143 Hawkins Herman W—gro
145 Pigott Chas D Ⓗ confrs—907
—— Riverside Sch—266

Avenue D intersects

219 Pugh Saml M
220 Love Robt V
223 Buck Geo S Ⓗ
224 Tatem Jas M
226 Felton Mack D Ⓗ
Isler S Thos—887-J
227 Bengel R Earl Ⓗ
Bengel Fannie K Mrs florist

Avenue C intersects

236 Basnight Benj B Ⓗ
237 Dibble Oscar C Ⓗ—528-W
238 Jones Jas L

SIZZLING STEAKS - BARBECUES - BEST SEA FOODS
HAMILTON'S CAFE
GUY L. HAMILTON, Prop.
Foot Trent River Bridge Telephone 382

LUCAS & LEWIS, INC. -- *Wholesale Grocers*
Distributors for
WHITE OWL AND ROBT. BURNS CIGARS
Cor Middle & So. Front Sts. Telephone 900
New Bern, N. C.

Pastcur contd
240 Griffin Jesse C Rev—528-J
241 Bennett Jas B

Avenue D intersects
265 Nelson Everette J
266 Hunnings John W
267 Anderson Claude J—1220-J
268 Vacant
269 Gaskins Alex F Ⓗ
270 Bodenheimer W Kenneth Ⓗ
271 Willis Geo P Ⓗ—449

PAVIE AV—North from Cedar, 4th west of West

2 Brown Lena J © Ⓗ
4 Loftin Macy O ©
6 Jones Wm H ©
7 Conaway Lee S © Ⓗ
8 Sykes Wm A ©
9 (3) Facien Mary J ©
10 Loftin Sarah H ©
12 Fisher Wm ©
14 Rogers Wm ©
15 Hayes Zodie H ©
16 Davis Novella T ©
17 Battle Alice J ©
18 Hargett Luby ©
20 Dawson Wm D ©
22 Dixon Harvey ©
25 Rouse Frances C ©
26 Webb Hattie ©
28 Phillips Robt ©
30 Gibbons Phyllis ©
32 Richardson Geo ©
35 Garfield Jas A © Ⓗ
39 Simmons Jos ©

Main intersects
40 Cobb Geo © Ⓗ
41 Wallace Alex ©

North intersects
55 Boyd John T ©
56 Bonner Sarah © Ⓗ
57 Williams Frank ©
58 Smith John T © Ⓗ
59 Conaway Rachel B ©
59½ Miller Ophelia ©
63 Godette Claude ©
64 Morris Jos © Ⓗ
70 Hyman David ©
71 Becton Cath P © Ⓗ
72 Hardesy Wm ©
75 Wallace Tempie S ©
78 Dove John ©
79 Miller Fredk C © Ⓗ

PAVIE TOWN—A colored residential section north of Cedar, west of West

PEMBROKE—A residential section southwest of 1st bey city limit

PEMBROKE RD—Southwest from intersection of 1st and New South Front

2 Vacant
3 Ward Mary ©
4 Jones Hannah © Ⓗ
6 Smith Roland F
8 Brinson David D Ⓗ
11 Jones Calvin
—— Ballenger J Rhem

BALDWIN DIRECTORY CO., INC.
We Will Assist You To
Get Your City To Join The Baldwin Family
125 Meeting St. Phone 9519 Charleston, S. C.

J. Graham Hammond Jack A. Hammond
HAMMOND ELECTRIC COMPANY
"SELLS AND SERVES"
EVERYTHING ELECTRICAL
53 Pollock St. New Bern, North Carolina Telephone 297

Pembroke rd contd
Grantham Geo ©
Jones Fred A ©
Martin Abbie ©
Moore Lorenzo © Ⓗ gro
Wynne Nathl © Ⓗ

PINE—West from George, 1st north of Cedar
21 Willis Chas A ©
22 Dudley Julia H © Ⓗ
23 Fisher Thos R Jr ©
24 Saunders Chas ©
27 Redding Wyatt C ©

POLLOCK—West from Trent River, 1st north of S Front
ft Hodges C Walker Dredging Co Inc—712
1 Garrell Geo C—755-J
1½ Midyette Chas T Jr—320-W
2 Vacant
3 Rhodes Jefferson M—827-J
4 Ball Mack W Ⓗ—827-W
5 Bryan Jas S—609-W
6 Rhodes Blanche E Mrs—262
Front intersects
9 White Hunter M—134
Landreth Harold C—6
11 Nunn Faith B Mrs Ⓗ—340-W
May Emma E Mrs—340-J
Nelson Chas A
12 Pinner Leon
13 Gaskins Carol C
15 Shapou Michl—568
16 Diehl Herman T—639-W
17 Bryan Mary S Mrs Ⓗ—143
18 Jacobs Max L—749
20 Parsons Leroy Ⓗ—933-J
Avery Furney P
21 Pearce Anna L Ⓗ—933-W
22 Warren May S Mrs Ⓗ—638
23 Whitehurst R Emmet—355
24 Rouse Walter B Ⓗ—790-J
25 Carawan Donnie E Mrs—615
25½ Hardesty Emma J Mrs—931-W
Willis Winfield C—1058-J
26 Jarvis Parkhill O Ⓗ—491
27 McKenzie Jas R Ⓗ—394-W
McKenzie N Lucile Mrs furn rms
28 Duffy John C Ⓗ—448
Hudson Robt I—1276
29 Roberts Addie H Mrs Ⓗ—313
30 McCoy Jas D Ⓗ—1058-W
31 Purifoy E Ellis—438-J
32 Braddy Edw A Ⓗ—591
33 Harker Carlyle P—626-W
34 Vacant
35 Lowery W Reginald—639-J

37 **Dunn Building**
Rooms:
200 Durham Life Ins Co
201-02 Cultivated Oyster Farms
203 Lansche Wm J Jr lawyer
204-05 Ward D Livingston lawyer—59
206-07 Willis David H lawyer—908
208-10 Housing Authority City of New Bern—305

NEW BERN BATTERY CO.
S. F. MULLEN, Mgr.
COMPLETE AUTOMOTIVE ELECTRICAL SERVICE
WILLARD BATTERIES
Foot Trent River Bridge Telephone 80

WOOLSEY'S PAINTS—THE BEST OBTAINABLE
T. F. McCARTHY & SON
Est. Since 1891—C. J. McCarthy, Owner
GROCERIES, BUILDING MATERIALS, HARDWARE—PRICES REASONABLE
Telephone 52 Cor. Pollock and Queen Sts.

Pollock contd
300-03 State Employment Service—338
304-05 Hanks Lbr Co (ofc)—792
306-07 Whitehurst Henry P lawyer—543
308-10—Vacant
400-03 Vacant
404-07 McCotter DeWitt C & Son food brokers—892
McCotter DeWitt C Jr lawyer
408 Natl Sugar Refining Co The
Southgate T S & Co Inc whol sugar—1
409 Vacant
410 Potter Bryant M civ eng—443
County Surveyor

Street contd
Craven intersects
—— **City Hall**

1st flr:
—— City Aud—209
City Clk
City Mayor—211
City Mayor Pro Tem
City Treas
City Tax Collr—67
City Water & Light Dept—122

2d flr:
—— City Board of Aldermen
City Court
City Police Dept—20
City Street Dept

3d flr:
State Hwy Patrol—1150
State Probation Officer—860
US NYA
US WPA professional and service div

Street contd
39 Vacant
39½ Vacant
41 Vacant
43 Mike's Place restr
45 Sun Journal Inc—776
Sun Journal The newspaper—777
47 Vacant
49 County Industrial Sch for The Blind
51 Dunn Agcy The ins
New Bern Bldg & Loan Assn
New Bern Morris Plan Co The bk—447
51½ Fisher Ella J Mrs—962-W
53 Hammond Elec Co—297
Crow Needham C radio repr
55-57 Met Club billiards—9125
59-61 Dowdy Furn Co—229
60 Christ Episcopal Ch
63 Baxter's Jwlry Store—413
Baxter Jas O optometrist
Baxter John R photog
65 Branch Banking & Trust Co—70
67 Central Cafe—496
69 **Hughes Building**

Rooms:
1-2 Dunn & Dunn lawyers—37
3-4 Mut Life Ins Co of N Y The 436
5-6 Gate City Life Ins Co—464-J

FUNERAL HOME 30 BROAD STREET
Ambulance Service
WILLIS FUNERAL HOME

HARDY MOORE CLEANERS
"Our Dry Cleaning Pleases Particular People"
Clothes Pressed While You Wait
78 So. Front St. Telephone No. 9

Pollock contd

7-8 Vacant
9 A & NC RR Co

Street contd

Middle intersects

74 Elks' Building
bsmt Elks' Temple Barber Shop
Rooms:
201-03 Whitehurst R Emmet lawyer—772
204-05 Met Life Ins Co of N Y—544
206-09 Vacant
210-12 Gause Wm I Jr chiro—909
214-16 Vacant
217 Sou Dixie Life Ins Co
218 Vacant
219 Duffy-Rodolph lawyer—248
220-22 Johnson Chas B dentist—46
301-04 Hand Wm L dentist—92
305-08 Barden & Stith lawyers—76
309 Vacant
310 Vacant
311-12 Waters G Blackwell ins—260
314-16 Vacant
317 Life Ins Co of Va The
318 State Veteran Replacement Officer
319-20 Imperial Life Ins Co—439
321-22 Rouse Walter B lawyer—773
401-05 Daniels Ralph L phys—170
406 Life & Casualty Ins Co of Tenn—1036
407-08 Norfolk Sou RR Co traffic dept—1060
409-10 Vacant
411-12 Elks' Temple Beauty Shoppe—1120
414 City Delinquent Tax Collr
415-16 Lee Wilson H lawyer—455
City Atty
417-18 Bender Ernest L phys—911
419 Fuson I Raymond archt—226
420-22 Moore Larry I lawyer—45
5th flr:
—— New Bern Lodge No 764 BPOE—234

Street contd

75 McLellan Stores Co (side entrance)
77 McLellan Bldg (side entrance)
78 Charles Stores Co Inc (side entrance)
79 Ward & Ward lawyers—11
79½ Mercer Ivy L Mrs—446-W
81 Cox's Sally Corset Shop—804
Latham Jos R phys—780
82 Show Shop Theatre motion pictures—434
83 Basnight Nina E (H) mus tchr—446-J
84 Blade's Mtr Co autos—153
84½ Swan Mtr Co Inc autos—275
89 Sultan Apartments

Apartments:
1 Sultan Harry (H)—431
2 Honeycutt Herman H
3 Bass Thos E—834-J
4 Cox Paul M—1102

BE PENNEY WISE AND SHOP AT
J. C. PENNEY COMPANY
More Than 1500 Stores from Coast to Coast
The farther you get from one, the closer you are to another
102 Middle St. New Bern, N. C.

PROMPT SERVICE

J. W. ODOM

REPAIR WORK A SPECIALTY

PLUMBING AND HEATING

Experienced Help State License No. 98 All Work Guaranteed

Telephone 839 161 Broad Street

Pollock contd
5 Vacant
6 Vacant
7 Vacant
Street contd
91 Daniels Thos C (H)—249
93 Scott's Service Sta—440
94 Brewer's Beauty Shoppe—387
Brewer Donald W
Hancock intersects
96 Dill Alonzo T—90
97 Blue Gables Service Sta—744
99 Hyman Belle Mrs (H)—131
100 Bell Della B Mrs (H)—719-J
101 Gem The bdg
Newberry Alpha O—247
104 Hanks Don W (H)—317
105 Ward Mary P (H)—10
Medows Edw H
Smith Lyle W
106 Vacant
108 Smith R Edw—519
109 Roberts Mary C (H)—292-J
110 Watson Nettie S Mrs (H)—254

Metcalf intersects

111 Gaskins W Floyd (H)—970
113 Ashford Chas H phys—231-J
115 Ashford Chas H (H)—231-W
116 Kafer Oscar A phys—309
117 Duffy Bertha M Mrs (H)—183
Duffy Chas phys—77
118 Abernethy Chas L (H)—399
Abernethy Sara A mus tchr
120 Mohn Nathan E (H)—419
121 Stevenson Mark deW (H)—272
—— Braddy's Gulf Sta service sta—9130

Eden ends

124 Davenport B Roderick—945-J
Broad ~~Barn~~ intersects
124½ Gaskins Mattie G Mrs—285-J
126 Kline Benj H—1141
127 Bray Benj B (H)
Thomason Katie S Mrs drsmkr—630-J
128 Jones Emma A Mrs (H)—945-W
129 Heritage John W
130 Carawan Herman O—1264
132 McIntosh Ervin L (H)
133 Keel Eldred C
134 Brewer Ina (H)—311
135 Morris Boaz A
135½ Willis David J Jr
136 Moore Wm T—1212-W
137 Taylor Fred T—97-W
137½ Dixon Vera T Mrs—541-JX
138 Nelson Benj H Jr
139 Messick Wm M bldg contr
139½ Bryant Arch W (H)—879-J
140 Wilkinson Mamie C Mrs
141 Aldridge John D—541-W
Ball Carl M
141½ Roe Lee S
142 Smith J Neal (H)—879-W
143 Wadsworth Enoch Memorial Home
144 Dees Chas A
144-a Goulding Stacy E
144-b Fahad Katter (H)
145 Beachman E Hugh
145½ Ballance W S (H)—913

BALDWIN DIRECTORY CO., INC.

Publishers of

"America's Finest City Directories"

125 Meeting St. Phone 9519 Charleston, S. C.

SMAW-HARRIS FUNERAL HOME
FUNERAL DIRECTORS AND EMBALMERS
"A Friend in Time of Bereavement"
AMBULANCE SERVICE — DAY AND NIGHT
56 Hancock St. Telephone 167

Pollock contd

146 Wetherington Linwood F Ⓗ—381-J
147 Gaskill Claudia F Mrs
147½ Vacant
148 **Odum Apartments**
Apartments:
1 Odum Wm E Ⓗ—943
2 Humphrey J Richd—13-J
3 Justice Louise nurse—482-J
4 Copps Moulton C

Street contd

149 Marshburn Clarence J
150 Goulding Parthenia C Mrs
151 Avery Earl L
152 Ernul Elwood
153 Miller N Thos
154 Nassef Chas—556
155 Castet Mary E Mrs Ⓗ—459
156 Banks Jesse F Ⓗ
Banks Gro—882
Banks Wood Yd
157 Bayliss R Norfleet
159 Castet Ennis S Mrs
160 Everett Wm B Rev—1043-J

Spring ends

* * *

Fleet begins

161 Pittman Neva K Mrs
161½ Curtis Eug H
162 Viking Service Sta—1257
Potter Rex
163 Harrison Walter
164½ Potter Mark—729-J
165 Dixon Bryan H—729-W
Dixon Elsie H gro—729-W
166 Davis Robt C
166½ Davis L Andrew
167 Laughinghouse Jeff B
168 Jones Wm T
169 Koonce Wheat
170 Hatem Ayouph S
175 Stocks Neva Mrs
176 McSorley Chas J Ⓗ—97-J
177 Edwards Jos F
178 Jenkins Emmett—787
183 Abernethy Jack T
184 Pat's Esso Service Sta—1233

Moonshine al ends

185 O'Hara Raphael © Ⓗ

Liberty begins

186 Bellamah Hannah Mrs gro
187 Kaleel Iffeo gro

Jones begins

188 Martin Ida E Mrs drsmkr—393-W
190 Jackson Margianna ©
192 Moore Geo A © gro—694
194 Pennuell Albert P
196 Edwards G Ray
198 Eubanks Geo A
199 Parker Jas A
200 Green Geo ©
201 Leary Hattie L Mrs Ⓗ
202 McCoy Lena P Mrs
203 Vacant
204 Stewart Geo F
205 Howard J Alonza Rev
206 Miller Eston
206½ Rhodes Albert
207 Pentecostal Holiness Ch
209 Mallard Edgar L

LET US HAVE YOUR NEXT ORDER ON PRINTING
"Service and Satisfaction Guaranteed"
RICHARDSON PRINTING CO.
DAVID LAWRENCE MORRILL, Prop.
64 Craven St. New Bern, N. C. Telephone 36

SINCLAIR REFINING CO.
Rear 29 S. Front St. Telephone 43
SINCLAIR PRODUCTS
G. H. ROBERTS, Agent
Gasoline, Motor Oils, Fuel Oils, Greases, Insecticides

Pollock contd

209½ Daniels Wilhelmina Mrs—325
210 McCarthy Callaghan J Ⓗ—264
213 Pollock Robt ©
215-225 McCarthy T F & Son genl mdse—52
McCarthy Land Co Inc—52
222 Smith Hyman R
227 Ghent Service Sta—9124
229 Gaskins Robt L
229½ Vacant
231 Williams Lilla B Mrs
237 Powell John C © Ⓗ—1074
239 Ipock Walter D
239½ Suggs C Carl
241 Westbrook Wm C
243 Nobles Leslie D
245 Boyette Ransome R
246 Newton I Manly Ⓗ—930-J
147 Perkins Ezra A Ⓗ—1069-W
248 Bryant Jas ©
251 Gaskins W Perry Ⓗ—1069-J
253 Williams Henry S—1038-W
255 Shell Drive Inn Service Sta

POLLOCKVILLE RD—See Trent rd

PRIMROSE—West from A & EC RR to George, 1st north of Queen

—— Orringer Pickle Co The mfrs—402
4 Gadlin Florence ©
6 Collins Viola ©
8 Willis Violet ©
10 Jones Mary E ©
12 Gay Benj ©

QUEEN—Southwest from Trent River to and bey Five Points

—— ACL RR Co frt sta—526
City Lbr Co—659
1 Newberry's Coal Yd—40
16 Flowers Ralph B

Craven ends

* * *

N Craven begins

19 Whitehurst Maria Mrs Ⓗ—358-J
20 Lancaster David S—769
21 Moore P Herman
22 Fulcher W Cleve
23 Brown Wm M
24 MacDonald Duncan
Mac's Inn furn rms
25 Spotless Dry Clnrs—408
Ferebee Cecil E Ⓗ
25½ Lloyd Francis W
26 White Winfield W

Pasteur begins

27 Edwards Walter H gro—883
27½ Snipes P D Co genl mdse—261

Hancock ends

32-34 US WPA surplus commodity store rm
36 Price L B Merc Co hse furngs
42 Rhone Charlotte S ©—1096-J

Jenkins al begins

43 Simpson Jack A
44 Hughes Jos
44 Hughes Eva Mrs gro

Howard begins

45 Dunn Lynwood W

BALDWIN DIRECTORY CO., INC.
MR. MERCHANT WHEN YOU PATRONIZE BALDWIN
Your Advertisement Faces The Public Each Day
125 Meeting St. Phone 9519 Charleston, S. C.

BALDWIN DIRECTORY CO., INC.
Our Directories Contain
Complete, Accurate Information
125 Meeting St. Phone 9519 Charleston, S. C.

Queen contd
47 Perry Emma Mrs
49 Murray Russell P
51 Foster Emma ©
51½ Blount Clifton L ©
52 Vacant
53 Blackledge Cleve ©
54 Allen Clarence N ©
54½ Kinsey Thos W ©
54½-a Benton Chas ©
55 Dudley Mary E ©
56 Smith Saml ©
57 Fonville Elbert ©

Metcalf ends

59 Dunn Clarence R
65 Johnson Robt I Rev ©

Johnson ends

66 City Supt of Cemeteries
Huff Hellen—707
68 Cedar Grove Cemetery
73 Sawyer Clarence I
75 St Peter A M Zion Ch ©
McIver Ernest T Rev ©—1031
77 Gardner Robt L © Ⓗ
79 Green Elvin ©

George intersects

83 Wallace Alex ©
85 Morris Ethel ©
87 Hatley Wm ©
99 N C Mut Life Ins Co ©
Cosmopolitan Club The ©
100 Vacant
104 Vacant

Burn intersects

105 Jones Wm E © Ⓗ
106 Frog Pond Billiard Parlor ©
107 Aldrich Walter B © Ⓗ
108 Gardner John A © confr
110 Mallette Irene ©
110½ Burton Alex ©
111 Vacant
113 Vacant
115 Miller Melinda ©
116 Foy Frances ©
118 Thigpen Chas H ©
119 Walker Sheet Metal Shop ©
Walker Eug ©
122 Vacant

West begins

127 Foy Carrie ©

Fleet ends

129 Williams Bud ©
131 Williams Frank ©
132 Dozier Corinne ©
134 Cradle Bell F ©
136 Respass Susie ©
138 Martin Wm R © phys—581
Smith Isaac H Realty Co ©—959
Smith Isaac H notary
138½ County Colored Farm Agt—579
County Colored Home Dmnstn Agt
140 Slade Mahalie ©
146 Vacant
148 Oliver Geo © confr
149 Mann Wm © phys—405
150 Johnson's Clnrs—121
151 Stevens Morris ©
151½ Banks Matthews ©
152 Five Points Drug Store ©—83

GROCERIES - GENERAL MERCHANDISE - FRESH MEATS
MAMIE C. SADLER
NOTIONS AND DRY GOODS — COUNTRY PRODUCE BOUGHT AND SOLD
107 N. Craven St. New Bern, N. C. Phones 723 - 724 - 725

BALDWIN DIRECTORY CO., INC.
MR. MERCHANT WHEN YOU PATRONIZE BALDWIN
Your Advertisement Faces The Public Each Day
125 Meeting St. Phone 9519 Charleston, S. C.

Queen contd
153 Bryan Abr H © shoe repr
154 A & P Food Stores gros
Roundtree begins
* * *
Broad intersects
159 Five Points Milling & Feed Co whol feed—156
Moonshine al ends
161 City Coal & Tire Co—47
Gulf Oil Corp ofc
162 Atkinson's Cafe ©
162½ Morris Wm ©
168 Harris Laura ©
170 Oden Mattie ©
172 Fagan Annie ©
174 Powell Louise ©
174½ Bryant Annie ©
178 (175) Pickett Matthews ©
178½ Rich Vaster ©
180 Blango Patsy ©
181 Cox Lee ©
182 Spruill Hannah ©
183 Barfield Carrie © Ⓗ
184 Gore Council ©
185 Jackson Vance
188 Ebron Alonzo © Ⓗ
190 Marshall Hattie ©
191 Cox Emily M Mrs drsmkr
193 Spicer Roland ©
194 Pollock Annie G Mrs
196 Ipock Kenneth R
200 Phillips Orrin D
Sutton al begins
200½ Ipock Benj T
202 Hudson W Harvey
202-a Tony's Drug Store—60
202-b Vacant
204 Gooding Sue M Mrs
205 Smith Hyman R barber
207 Nehi Btlg Co—756
209 Garner Fredk N
213 Daughety Geo A
215 Riggs Claude
217 Glancy Henry
219 Dishaw Landon E
Bryant begins
238 Foy Geo ©
240 Mills Saml ©
242 Rhodes Geo ©
244 King Sarah ©
246 Newbern Jos ©
248 Suggs Ossie ©
250 Smith Alex ©
252 Lewis John ©
254 Murphy Jas J ©
258 Brown Emma ©
260 Johnson Edw ©
262 Henderson Henry ©
262½ Murphy Jas J ©
264 Venters Sarah ©
266 King Elbert ©
266½ Robinson Jos ©

QUEEN ANNE LA—South from Neuse rd, 1st west of Fort Totten dr

—— Lupton Mack L Ⓗ—523

THE S. B. PARKER COMPANY
"EVERYTHING IN SHEET METAL"
SHEET METAL WORK — ROOFING — AIR CONDITIONING
Telephone 299 46-48 Craven St.

THE NEW BERN SUN-JOURNAL

"THE PAPER THAT GOES HOME"

Full Associated Press Leased Wire Service

RAILROAD—West from 8 National av along A & EC RR tracks to "B"

—— A & EC RR Co The (yds)
103 Holloway Perena ©
105 Lewis Janie ©
107 Vacant

RAILROAD AV—Northwest from Neuse River along ACL RR tracks to N Craven

12 Midgett Clayton ©
14 Weir Clifton ©

RALEIGH—West from 72 Myrtle av, 1st north of Kinston

2 McQueen Julia © Ⓗ
8 McCoy Thos ©
12 Ford Edw ©
14 Fisher Zula ©
18 Fonville Mike ©
20 Vacant
100 Pruden Raymond ©
125 Union Baptist Ch ©
128 Sutton Dora © Ⓗ

Jarvis intersects

130 Franks Thos ©
131 Becton Mary J © Ⓗ
132 Jones Lee ©
135 Gillis Thos © Ⓗ
135½ McCabe Julia ©
145 Murray Danl ©
146 Jones Lee © gro
147 Daniel Saml ©
148 White Jesse ©
149 Parker Della © Ⓗ
150 Jones Llewellyn ©
152 Hargett Sadie © Ⓗ

Garden intersects

154 (98) Nelson Dolly ©

REISENSTEIN AL—West from 16 West, 1st north of Queen

9 Spencer Alice ©
12 Vacant
23 Fulcher Adeline G © Ⓗ
37 Wright Lovelace W © Ⓗ wood
38 Vacant
44 Carr Chas ©

RHEMS—South from Park av, 1st west of 1st

7 Eason John H
9 Lanier John E

RHEMS AV—West from intersection of 1st and Pollock, 1st north of Spencer av

102 Ghent Sch—328
114 Cherry Wm P—809-W
116 Brinkley Wm A Ⓗ—993
120 Kaleel Tffeo Ⓗ
124 Torrence Saml M Ⓗ—351-J

2d begins

202 Roberts Danl M Jr—675
206 Harper L Alex Ⓗ—31
208 Edwards Cyril C—595-W
209 Mullinax Jos B Ⓗ—628
211 Kafer Alf A Jr—407
212 Vacant
217 Thompson Chas B Ⓗ—376-J
219 Long Isaac F

BALDWIN DIRECTORY CO., INC.

Our Directories Contain

Complete, Accurate Information

125 Meeting St. Phone 9519 Charleston, S. C.

BALDWIN DIRECTORY CO., INC.
Our Directories Contain
Complete, Accurate Information
125 Meeting St. Phone 9519 Charleston, S. C.

Rhem av contd
220 Everhart Lester P
221 Whitney J Frank—973-J
222 Overman John W Ⓗ
3d intersects
302 Smith Thos H Ⓗ—673
305 Holton A Wallace Ⓗ—376-W
307 Edwards John—982-J
308 Ireland Herbert J Ⓗ
310 Tyndall Ralph L
311 Whitty John C Ⓗ—1077-J
312 Oliver Della C Mrs Ⓗ
314 Warrington Larry E—503-W
County Game Warden
315 Johnson Chas B Ⓗ—410
316 Simpson W Eug Ⓗ—916-J
318 Blanchard John P—503-J
319 Hollister Wm—478
320 McSorley Chas J Jr Ⓗ—576-J
321 Waters Ernest E Ⓗ—794
322 Vacant
325 Ives Chas L Ⓗ—856
Ives Guest Home furn rms
4th intersects
402 Salter Clarence O—1050-W
403 Ives G Allen Ⓗ—187
404 Vacant
414 Libbus Kath Mrs Ⓗ
Libbus Thos A—605
418 Luskin S Lillie—689
420 Hatem Fayez F Ⓗ—642
422 Johnson David B Ⓗ—935
5th intersects
502 Block Abram Ⓗ—838
510 Oxley Minnie J Ⓗ—1016-J
511 Zaytoun Ellis Ⓗ—903-J
512 Vacant
514 Salter Osmond W Ⓗ—676-W
Salter Lila M Mrs nurse 1713
518 Crump Odis C Ⓗ—123
519 Lansche Wm J Ⓗ—466-J 1720
522 Milan Wm J
524 Hagood Henry I—1113-W
6th intersects
602 Almon Frank G—558
608 Vacant
610 Vacant
616 Hall Chas H Jr Ⓗ—534-W
618 Best Robt N

RICHARDSON AL—North from 68 Elm to Cedar

5 Jennett Henry ©
9 Matthews Clyde ©
11 Jones Odell ©
13 Banks Sudie ©
15 Royal Martha F © Ⓗ
21 Mitchell Elias © Ⓗ
22 Spencer Herbert ©
22½ Oliver Napoleon ©
24 Fields Lillie ©
26 Neal Obediah ©

RIVERSIDE—A subdivision east of National av, north of Queen

ROSE—North from 43 William, 1st west of A & EC RR tracks

1 Vacant
—— Evergreen Cemetery ©

BALDWIN DIRECTORY CO., INC.
Publishers of
"America's Finest City Directories"
125 Meeting St. Phone 9519 Charleston, S. C.

BALDWIN DIRECTORY CO., INC.
We Will Assist You To
Get Your City To Join The Baldwin Family
125 Meeting St. Phone 9519 Charleston, S. C.

ROSE E—North from 3 Biddle, 1st east of Harrison
2 Bosiley Carrie M © Ⓗ
4 Jones Annie ©
6 Robinson John H ©
8 Morris Benj ©
10 Burr Carrie © Ⓗ
12 Cotten Cornelius ©

ROUNDTREE—North from 172 Broad at Five Points
9 Barnes Trulie ©
11 Staten Carlillie ©
12 Vacant
17 Green Neptune ©
19 Cox Enoch © Ⓗ
23 Gibson Chas ©
Reichenstein al intersects
29 Badger John O Rev © Ⓗ
37 Edward Geo H © Ⓗ
38 Davenport Mary A © Ⓗ nurse
39 Moultrie Rodgers ©

ST PAUL (RD 3)—South from Chestnut av, 1st west of Pembroke rd
—— Knight Essie © Ⓗ

SCOTT'S AL—North from 39 Elm, a continuation of Kilmarnock
8 Vacant
10 Swindell Henrietta ©
12 White Della ©
15 Dudley Annie ©
16 Hatch Nettie © Ⓗ
17 Horton Julia ©
18 Staten Hosea ©
19 Vacant
24 Evans Virginia ©

SHORT—Southwest from 84 E Front, 1st south of Change
4 Wallace David
6 Smith Pennie S Mrs
8 Buckner Luther A
9 Buck Jos S
12 Brinson Wm C
14 Midgett Capious M
16 Brinson Pervie C
Koonce Alvin
18 Brinkley Jas M
20 Castex Fettie J Ⓗ
24 Ferebee Ola H Ⓗ mus tchr—1012-J

SHORT (JERKINS TOWN)—West from A & EC RR, 2nd north of La Grange
32 Brown Sophia ©

SHORT BURN—West from 92 Burn, 1st north of Queen
2 Jackson Harry ©
4 Moore Edw ©
6 Barber Evelyn ©

SMITH—North from 39 Cedar, 1st west of Burn
2 Green Wm ©
4 Johnson Frank ©

LAUNDRY DRY CLEANING HATTERS
BRADDY'S
OUR MOTTO: Service, Quality, Reasonable Prices
75 Front Street Telephone 29

BRANCH BANKING & TRUST COMPANY
"THE SAFE EXECUTOR"
Departments: Commercial - Savings - Trust and Insurance - Installment Loans
Telephones 70 - 71 New Bern, N. C.
Member Federal Deposit Insurance Corporation

SPENCER AV—West from 266½ Queen, 1st south of Rhems av

111 Northcutt Lula B Mrs Ⓗ
113 Nassef Madeleine Mrs—809-JX
Nassef Pauline mus tchr
115 Street Oscar H Ⓗ—979-J
117 Francis Thos Ⓗ—905
119 Jennette John B Ⓗ—979-W
123 Girton Frank M Ⓗ—1002

2d intersects

201 Hahn Ferdinand M Ⓗ—383
202 Mills Hugh B Ⓗ—267-J
203 Godwin Jesse A—865
204 Hammond Jack A Ⓗ—493-J
205 Tyson Thurman F Ⓗ—647-J
207 Cohen Jacob—1051
208 Menius E Flynn Ⓗ—515
209 Bland Frances K Mrs Ⓗ—647-W
210 Armstrong H Baxter Ⓗ—354
211 Gaskill Furney A Ⓗ—927
212 Sawyer Sterling S—493-W
214 Vacant
215 Sutton Thos H Ⓗ—926-J
217 Hancock Harrison S—430
218 Rowe Wm E Ⓗ—813-J
219 Weeks Micajah M Ⓗ—683
220 Pugh W Murray Ⓗ—624-W
221 Howland Ralph H
222 Reel Archie L—471-J
224 Hargett Henry C—bldg contr—813-W

3d intersects

303 Sultan Leo Ⓗ—640
304 Smith Wm J Ⓗ—1101
305 Brinson Oscar R Ⓗ—141
306 Avery M Gordon Ⓗ—920-W
308 Guthrie Kermit L Ⓗ—872-J
309 Grantham Leopold T Ⓗ—926-W
310 Gaskins Jas A
311 Lancaster Lacy E Ⓗ—963
313 Mitchell Eldridge S—916-W
314 Bowden Carrie T Mrs Ⓗ—928-W
315 Hoffman Geo C—649-J
316 Lancaster Claude D Ⓗ—705-W
318 Pritchett Rebecca Mrs—852-J
320 Jowdy Albert W Ⓗ—395
321 Romanus Albert B—677
322 Pace Flavius H

4th intersects

401 Godfroy Frank G Ⓗ—731
402 Bartling Wm B Ⓗ
Tolson Lillian B Mrs—747
408 Ward Wm F—800
410 Edwards Harry P—604-W
411 Smith Geo G Ⓗ—534-J
413 Nelson Lillian M Mrs Ⓗ—372-J
414 Daniels Thad F Ⓗ—1019-J
415 Joseph Distributing Co whol confrs
Joseph Taffy M
416 Brinson J Frank Ⓗ—1019-W
417 Sawyer Jas H Ⓗ—917
418 Jenkins Robt L
420 Lane Elsberry E Ⓗ—665-W
422 Disosway Lula Mrs Ⓗ—604-W
424 Lipman Harry—350

5th intersects

501 Coplon Abe—452
502 Posta Michl J—1064
503 Cramer Jacob—783

JOE LIPMAN FURNITURE
RADIOS, COOK STOVES, ALADDIN LAMPS, FLOOR COVERINGS
"A Complete Line of House Furnishings"
84 Middle Street Telephone 202

DOWDY FURNITURE COMPANY
New Bern's Biggest and Best Furniture Store
FURNITURE - STOVES - MATTRESSES - RUGS
FLOOR LAMPS - FLOOR COVERINGS
Telephone 229 59-61 Pollock St.

Spencer av contd
504 Bizzell Jas H
505 Spivey Jos M—1016-W
509 Orringer Jos Ⓗ—1065
510 Taylor Burke H
513 Newman Lawrence C Ⓗ—681
516 Vacant
517 Bender Ernest L Ⓗ—818-W
518 Vacant
519 Flowers A Jennings Jr Ⓗ—975
6th intersects
602 Parsons J Carlton Ⓗ—797
603 Morton J Wesley Ⓗ—1056-W
605 Chadwick Jacob R Ⓗ—415
607 Pate Robt L Ⓗ—1271
608 Vacant
609 Brewer Ray A Ⓗ—676-J
610 Vacant
612 Paul Edw W
613 Fowler Steve H Ⓗ—922
616 Mitchell Gerald N—267-W
618 Kelly Jos A
619 Laub Geo R—1278
621 Eubank Luther J Ⓗ—372-W
622 Whitley Robt C Ⓗ—612
623 Mason Clyde C—778-W
7th intersects
704 Bowden F Marion Ⓗ

SPRING—North from 208 S Front, 1st west of Eden

1-14 Under Constn
15 Smith Wm R
16 Riley Archie © blksmith
17 Carter Frank B
18 Tilghman Chas
19 Watson Nathan B
19½ Hall Kedrick G
20 Borden Hattie ©
21 Hatch Edmond B
21-a Coward Henry C
21½ Wetherington Lether—1043-W
22 Davis Jas B
22½ Wilson Roger B
23 Seamster Jasper L
24 Willis Mary E Mrs Ⓗ
25 Wooten Shade H
26 Jones J Fritz
26½ Williams Saml J Ⓗ
27 Tripp Leslie T
28 Daniels E Clifford—1059
29 Jones Oscar
30 Grady Martha W Mrs
31 Vacant

STANLEY—West from Neuse River to N Craven, 2d north of Queen

12 McIntosh A H
20 Winberry Nellie Mrs—1053

SUTTON'S AL—North from 200 Queen, 2d west of Five Points

9 Osby Ida ©
9½ George Nathan ©
11 Beatty Madeline ©
13 Evans Mamie ©
14 Sutton Heywood F © Ⓗ 1156-J
15 Odum Milledge ©
15½ Williams Kizziah ©
16 Watson Apartments ©

HAGOOD REALTY COMPANY, INC.
For Real Estate, Loans, Rentals, General Insurance
New Bern, N. C.
Telephone 115 209 - 210 Mohn Bldg.

BALDWIN DIRECTORY CO., INC.
Publishers of
"America's Finest City Directories"
125 Meeting St. Phone 9519 Charleston, S. C.

Sutton's al contd
Apartments:
1 McCotter Hattie ©
2 Martin Virginia W ©
3 Bryant Ella ©
4 Robinson Beulah ©
Street contd
17 Hines Elton ©
18 Graham Juanita ©
19 Vail Robt F © Ⓗ
21 Loftin Gerlena ©
23 Jones Rena ©

TINCUP AL—North from 140 Queen, 1st west of West
3 Rouse Nick © Ⓗ
7 Tyre Tmerson ©
28 Kornegay Edw ©
38 Levins John ©

TRENT AV—West from 10 Edenton, 1st north of Contentnea av
54 Piner Augustine Ⓗ
57 Sawyer Oswald L

TRENT PK—A residential section west of 7th

TRENT RD (RD 3)—West from end of Pollock, 1st north of Rhems av
208 Blandford Royston D—1231
210 Jones Kenneth R Ⓗ—932
212 Brinson T Wallace Ⓗ—1140
218 Lowery Wm R Ⓗ—1044-J
—— Brothers R Willis Ⓗ—286-W
Carawan Amanda B Mrs Ⓗ—903-W
Conkling C Wesley Ⓗ—94
Davis Leslie R service sta—217
Ellis Paul B Ⓗ—1024
Epting Benj R Ⓗ—466-W
Flowers Roscoe J service sta
Forsythe Jas C Ⓗ—1238-J
Foster F Herman Ⓗ—286-J
Gaskill John J Ⓗ
Gaskins Clyde
Harker Berkley G
Harker's Service Sta—9120
Harrison D Webb
Hughes Fred
Johnson Velma
Mallison Edw G
Natl Oil Co Inc—217
Perkins Ezra W Ⓗ
Pridgen Sudie B Mrs Ⓗ—1113-J
Riggs Edgar G
Shriver Iris Floral Shop—180
Shriver Iris W—180
Zeigler Jacob H Ⓗ—1131-Y
Zeigler Verona J Mrs furn rms

TRIVOLI AV—(Larksville)—Southwest from 34 West nr State Prison Camp
115 Croom Isaac © Ⓗ
130 Moore J Manley

TRYON RD—West from Front Totten dr, 1st south of Lucerne Way
—— Aberly John M Jr Ⓗ—397
Anderson Arth Ⓗ—1055

MALOA MILK & ICE CREAM COMPANY
H. L. BARNES, Owner
PASTEURIZED DAIRY PRODUCTS
Telephone 84 "Build Healthy Children" Avenue C

EMMIE'S FLOWER SHOP
MISS EMMIE GASKILL, Prop.
"FLOWERS FOR ALL OCCASIONS"
Specializing on Funeral Designs - Weddings and Party Decorations
146 Middle St. Phones: Shop 768 - Home 927

Tryon rd contd

Blanford Irving I Ⓗ—22
Bremer Alf H Ⓗ—785-W
Daniel Louis B Ⓗ—316
Dowdy Wm F Ⓗ—953
Stephens Ira V Ⓗ—966-W
Taylor Wm T Ⓗ

TUCKER—Northwest from 8 "C" to Cutler

5 Melton Paul

UNION POINT—At junction of Neuse and Trent Rivers

WASHINGTON—East and west from West (Larkinsville), 1st north of Lincoln

18 Brimage John ©
20 Foskey Leander © Ⓗ
28 White Bertha © Ⓗ
31 Greene Geo F © Ⓗ
42 Davis Martha © Ⓗ
43 Vacant
47 Carter Wm ©
59 Bryant Mattie © Ⓗ

WEST—North from 122 Queen, 1st west of Burn

6 Downing Geo © Ⓗ
12 Green Susie A ©
13 Carter Mary ©

Reisenstein al begins

20 Good Shepherd Hosp ©—257
21 Harris Amos ©
25 Jeffers Mary S ©
25½ Fisher Susan ©
27 Simmons Rigdon ©
29 Murrell Lewis ©
34 Kinsey Lula © Ⓗ
36 Barber John T © Ⓗ—904

Elm begins

39 West Street Sch ©—259
48 Pete's Gro
Elias Peter S
52 Elliott Harry ©
53 Atkinson Jas ©
55 Stewart Matthew ©
55½ Henry Henrietta ©
59 Roundtree Eva ©
59½ Walker Clara ©
60 West Street Christian Ch ©
61 Pasteur Chas ©
62 Pasteur Wm H © Ⓗ—691-W
63 Cordon Virginia F © Ⓗ
64 Reid Benj F © Ⓗ
65 Franks Jos C © gro
Lee David S ©
68 Sparrow Henry C © Ⓗ — 1157-J
69 Berry Jas A ©

Cedar intersects

71 Bason Pearl ©
72 Hahn Robt © Ⓗ—1157-W
73 Burrus John L ©
75 Cherry Matthews ©
76 Kincey Sudie ©
77 Collins Louis N ©
78 Moore Bryan ©
79 Reddick Neal ©
81 Hawkins Link ©

SIZZLING STEAKS - BARBECUES - BEST SEA FOODS
HAMILTON'S CAFE
GUY L. HAMILTON, Prop.
Foot Trent River Bridge Telephone 382

LUCAS & LEWIS, INC. -- *Wholesale Grocers*
Distributors for
WHITE OWL AND ROBT. BURNS CIGARS
Cor Middle & So. Front Sts. Telephone 900
New Bern, N. C.

West contd
82 Woods Douglas © Ⓗ
83 Haddock Roosevelt ©
84 Fenner Martha F ©
86 Carter Sylvester ©
88 Harris Alice M ©
95 Simmons Cora J ©
97 Miller Emma P ©
98 Nelson Cicero ©
Main begins
* * *
Pine ends
102 Bryant Robt ©
104 Wilson Hembrey W © lawyer
105 Morton Annie ©
107 Seventh Day Adventist Ch ©
110 Hargett Hedrick ©
118 Johnson Jas S © Ⓗ
North begins
119 Hill Annie ©
121 Emanuel Mattie ©
123 Courmon Lillie R ©
124 Bunch Thos ©
128 Moye Rebecca © Ⓗ
130 Barrow Lemuel ©

WEST (LARKSVILLE)—North from end of Garfield
1 Thigpen Chas © Ⓗ
34 Hooker Willie © Ⓗ
36 Pollock Edw © Ⓗ

WHITE—West from 194 George
4 Bell Moses ©
6 Shepherd Carney ©
8 Lovett Jas ©
9 Milkins Fred © Ⓗ
10 Blanding Pinkney J ©
11 Harris Rigdon © Ⓗ
12 Dudley John H © Ⓗ
15 McLeod Robt ©
15½ Bell John T ©
18 Bell Chas ©

WILLIAM—West from 10 E Rose, 1st north of Grace (numbered irregularly)
1 (143) Jones Isaac ©
3 Reddick Lucy © Ⓗ
5 Whitfield Geo ©
9 Moye Giles © Ⓗ
Harrison intersects
13 (49) Hatch Wm E © Ⓗ
14 Conrad Paul © Ⓗ
15 Hawkins Wm E © Ⓗ
16 Wynn Brody W Rev © Ⓗ
17 St James A M Zion Ch ©
18 Wisher Harriet ©
19 Goodin Annie © Ⓗ
21 (64) Oden Daisy © gro—1118-J
23 Nunn Anna ©
25 Hargett John © Ⓗ
37 Nelson Amos © Ⓗ
40 Hooker Annie © Ⓗ
44 Oden Mattie ©
45 Greene Cornelius W © Ⓗ
48 (18) Jones Louis E © Ⓗ

WILMINGTON—North from 36 Contentnea av, 1st west of Edenton
1 Vacant
2 Smith Saml © Ⓗ
3 Jones Paul R Ⓗ gro—252

BALDWIN DIRECTORY CO., INC.
We Will Assist You To
Get Your City To Join The Baldwin Family
125 Meeting St. Phone 9519 Charleston, S. C.

J. Graham Hammond Jack A. Hammond
HAMMOND ELECTRIC COMPANY
"SELLS AND SERVES"
EVERYTHING ELECTRICAL
53 Pollock St. New Bern, North Carolina Telephone 297

Wilmington contd
4 Winfield Clifton E Ⓗ
5 Horne Leonard E—whol prod—398
7 Lupton Clarence Ⓗ
9 Fulcher Jerome
Trent av intersects
13 Wayne McDuffy Ⓗ
15 Dixon Earlia C
16 Koonce Jos E Ⓗ
18 Hunnings Leon D
20 Barrington Edw A Ⓗ
21 McIntosh Claudius A Ⓗ
23 Heath Annie S Mrs Ⓗ
24 Williams Sherman B
28 Howard Aaron B

WILSON (WOODROW PL; RD 2)—North from Oaks rd, 1st east of Dail
Buck S Linwood Ⓗ
Hunnings J W Hardwood Mill mfrs

1st (Formerly End)—North from Trent River to Broad, 1st west of Lawson
6 Marsh Josephine ©
Pembroke rd begins
22 Martin Wm R © Ⓗ—582
24 Brimage Jarvis © Ⓗ
26 Barrett Leamon ©
28 Phillips Saml ©
30 Evans Mariah ©
32 Brown Jos ©
34 Dove Philip ©
36 Lawrence Charlotte © Ⓗ
36½ Dudley Sarah ©
37 City Water & Light Dept (plant)—26
38 Jenkins Edw ©
40 Frazier Eug ©
Queen ends
* * *
Rhems av begins
69 Spruill Carrie © Ⓗ
71 Murphy Mary ©
73 Thompson Eldon ©
78 Jones O C Co auto reprs

1st AV—North from 255 Broad, 1st west of Chapman
1 Harris Jas ©
1½ Thomas Carlton W ©
2 Johnson Jas E ©
2½ Guion Thos ©
4 Midgette Pearlie B Rev ©
6 Bragg Nancy ©
8 Jones Chas ©
9 Miller Annie H © Ⓗ
10 Lancaster Mary E ©
12 Lloyd Alvin ©
14 Johnson Mary L ©
15 Lewis Jos F © Ⓗ
Bay intersects
16 Duncan Edw ©
17 McDaniel Otis ©
18 Strayhohn Daisy ©
19 Foy Sarah ©
20 Saunders Alonzo V © Ⓗ
21 Moore Edw ©
22 Wright Lee ©
23-a Yates Robt ©
23-b Vacant

NEW BERN BATTERY CO.
S. F. MULLEN, Mgr.
COMPLETE AUTOMOTIVE ELECTRICAL SERVICE
WILLARD BATTERIES
Foot Trent River Bridge Telephone 80

WOOLSEY'S PAINTS—THE BEST OBTAINABLE
T. F. McCARTHY & SON
Est. Since 1891—C. J. McCarthy, Owner
GROCERIES, BUILDING MATERIALS, HARDWARE—PRICES REASONABLE
Telephone 52 Cor. Pollock and Queen Sts.

1st av contd
23-c Matthews Benj F ©
24 Hill Richd ©
24½ Martin Jos ©
25 Thompson Benj F ©
26 Burns Hester ©
26½ Henderson John ©
27 Dee Lewis ©
29 Bell Sylvia ©
30 Staton Thos ©
30½ Chadwick Maude ©

Elm intersects

34 Lee Henry © Ⓗ
35 Davis Katie B ©
36 Bennett Ernest ©
37 Smith Matthew ©
39 Clark Ellene ©
41 Jones Vallon ©
42 Douglas Dina ©
42½ Dove Ida ©
43 Harris Sol ©
44 Gray Hosla C ©
45 Adams Jas ©
46 Sykes Alex ©
47 Brown John ©
49 King Albert ©
53 Johnson Walter ©
55 McDaniel Mary ©
57 Robinson Andrew ©
61 Vacant

1ST AV (WOODROW PL; RD 2)—West from Wilson, 1st north of Oaks rd

—— Adams Wm A
Agent John T Ⓗ
Lancaster W Duffy Ⓗ
McDaniel Elvin J Ⓗ
Pate John F Ⓗ
Paul Frank S Ⓗ
Stewart Myrtle E Mrs Ⓗ — 1127-R
Thomas Newell H

2D—South from 124 Rhems av, 1st west of 1st

2d AV—North from 260 Broad, 1st west of 1st av

2 New York Apartments ©
Apartments:
1 Shepherd Edgar ©
2 Evans Mary ©
3 Green Carl ©
4 Vacant

Street contd

3 Brown Jas H ©
5 Clark Henry ©—700-JX
7 McDaniel Eliz S ©
8 Styron Chas © Ⓗ
9 Banks Henry © Ⓗ
12 Clark Julius ©
14 Ferren Cornelius ©
15 Dawson Gussie ©
16 Bell Mamie K ©
17 Bryant Mamie B © Ⓗ

Bay intersects

18 Sanders Aaron ©
19 McGirt Matthew ©
20 Henderson Sallie M ©
21 Spruill Sarah D © Ⓗ
22 Willis Hannah ©
23 Hyman Richd H © Ⓗ
25 (69) Simmons Abr ©

FUNERAL HOME 30 BROAD STREET
Ambulance Service
WILLIS FUNERAL HOME

HARDY MOORE CLEANERS
"Our Dry Cleaning Pleases Particular People"
Clothes Pressed While You Wait
78 So. Front St. Telephone No. 9

2d av contd
26 Dillahunt Lonnie ©
27 Johnson Ida B ©
28 Jones Esther ©
29 Mills Benj ©

Elm intersects

30 Fulford Mary © Ⓗ
31 Fisher Julia F © Ⓗ
32 Daniels Jas V ©
33 Hyman Abram ©
35 Vacant
36-a Taylor Frank ©
36-b Moore Grover C ©
37 Vines Raymond W © Ⓗ
38 Willis Jos ©
39 Carmer David ©
40 Loftin Albert L ©
42 Hazelton Wm © Ⓗ
45 Hodges Violet ©
46 Atmore Geo ©
47 Shipman Wm H © Ⓗ
48 Shepherd Sutton © Ⓗ
49 Washington Norman ©
50 Best Clyde ©
51 Taylor Mary ©
52 (115) Jones Amanda ©

2d AV—(Woodrow Pl; RD 2)—West from Wilson, 2d north of Oaks rd

3D—South from 208 Trent rd, 1st west of 2d

3d AV—North from 272 Broad, 1st west of 2d av

3 Davis Sarah ©
5 Hill Herbert Rev ©
7 Hamilton Ephraim H ©
9 Gardner Bilbro ©
10 Edmundson Harvey ©
11 Williams Danl ©
12 Pearsall Fred ©
13 Allen Edw ©
14 Scott John ©
15 Brown Rodolph ©
16 Jones John © Ⓗ
17 Stancey Edith ©
18 Elliott Isaac N © Ⓗ
19 Saunders Wm H ©

Bay ends

20 Richard Geo © Ⓗ
21 White Matthew ©
22 King Elijah W ©
23 Eaton Clarence ©
25 Morris Elbert ©
26 Harris Julia ©
36 Marshburn Gertrude © Ⓗ
38 Badger Lula C ©
40 George Herbert © Ⓗ

Elm ends

46 Brown Lewis N © Ⓗ
50 (14) Hill Almima © Ⓗ
68 Rouse General G ©
69 Venters Jas ©
70 Grice Roberta ©
71 Taylor Manley ©
72 Fisher Malaciah ©
73 Batts Walter ©
74 (4) Keys Danl ©
75 Foreman Alex W ©
77 Nixon Jas ©
79 Dawson Othenia © Ⓗ

BE PENNEY WISE AND SHOP AT
J. C. PENNEY COMPANY
More Than 1500 Stores from Coast to Coast
The farther you get from one, the closer you are to another
102 Middle St. New Bern, N. C.

PROMPT SERVICE

J. W. ODOM

REPAIR WORK A SPECIALTY

PLUMBING AND HEATING

Experienced Help State License No. 98 All Work Guaranteed

Telephone 839 161 Broad Street

4th—South from 322 Rhems av, 1st west of 3d

5th—South from 422 Rhems av, 1st west of 4th

6th—South from 524 Rhems av, 1st west of 5th

7th—South from 616 Rhems av, 1st west of 6th

BALDWIN DIRECTORY CO., INC.

Publishers of

"America's Finest City Directories"

125 Meeting St. Phone 9519 Charleston, S. C.

SMAW-HARRIS FUNERAL HOME
FUNERAL DIRECTORS AND EMBALMERS
"A Friend in Time of Bereavement"
AMBULANCE SERVICE — DAY AND NIGHT
56 Hancock St. Telephone 167

LET US HAVE YOUR NEXT ORDER ON PRINTING
"Service and Satisfaction Guaranteed"
RICHARDSON PRINTING CO.
DAVID LAWRENCE MORRILL, Prop.
64 Craven St. New Bern, N. C. Telephone 36

SINCLAIR REFINING CO.

Rear 29 S. Front St. Telephone 43

SINCLAIR PRODUCTS

G. H. ROBERTS, Agent

Gasoline, Motor Oils, Fuel Oils, Greases, Insecticides

BALDWIN DIRECTORY CO., INC.

MR. MERCHANT WHEN YOU PATRONIZE BALDWIN

Your Advertisement Faces The Public Each Day

125 Meeting St. Phone 9519 Charleston, S. C.

BALDWIN DIRECTORY CO., INC.
Our Directories Contain
Complete, Accurate Information
125 Meeting St. Phone 9519 Charleston, S. C.

BALDWIN'S

New Bern

North Carolina

BUSINESS DIRECTORY

and a list of

NATIONALLY ADVERTISED BRANDS

Containing the names of all business firms, industrial plants and professional men and women, arranged in alphabetical order under their properly classified business headings; together with the names of nationally advertised brands and trade-marked articles, with the name and address of the local distributor or agent.

● Indicates Nationally Advertised Brands

GROCERIES - GENERAL MERCHANDISE - FRESH MEATS
MAMIE C. SADLER
NOTIONS AND DRY GOODS — COUNTRY PRODUCE BOUGHT AND SOLD
107 N. Craven St. New Bern, N. C. Phones 723 - 724 - 725

BALDWIN DIRECTORY CO., INC.
MR. MERCHANT WHEN YOU PATRONIZE BALDWIN
Your Advertisement Faces The Public Each Day
125 Meeting St. Phone 9519 Charleston, S. C.

Accountants and Auditors
Woodley Wm T 78½ S Front

Administrators
BRANCH BANKING & TRUST CO, 65 Pollock

Agricultural Implements and Supplies
Whitty J C & Co 23-27 Craven

Air Circulation
HAMMOND ELECTRIC CO, 53 Pollock

Air Conditioning
PARKER S B THE, 46-48 Craven
STALLINGS BROS INC, 70 Craven

Airports
Simmons-Knott Airport Old Morehead rd

Alterations—Clothing
MOORE HARDY CLEANERS, 78 S Front

Ambulance Service
SMAW-HARRIS FUNERAL HOME, 56 Hancock
WILLIS JOE K CO, 30 Broad

Amusements—Places of
Kafer Baseball Park George cor Cedar
New Bern Colored Baseball Park 150 Burn

Antique Makers
.ipting Henry A 35 National av

Antiques
Guion Eliz H Mrs 99 E Front
Rountree A Mitchell 10 Change
Styron Antique Shop 44 Middle

Apartment Buildings
Block's Apartments 106-08 E Front
Carolina Apartments 31½ Hancock
Central Apartments 39-41 Hancock
Colonial Arms Apartment 185 Middle
Daniels Apartments 37 E Front
Hughes Apartments 161 Craven
Kafer Apartments 134½ Middle
Lee Apartments 157 Craven
New York Apartments © 2 2d av
Odum Apartments 148 Pollock
River View Apartments 125-27 E Front
Sultan Apartments 89 Pollock
Waters Apartments 131½ Broad
Watson Apartments © 16 Sutton's al

Architects
Fuson I Raymond 419 Elks Bldg

Armories
State National Guard Armory 94 George

Associations and Clubs
(See also Societies)

Kiwanis Club of New Bern meets Gaston Hotel
NEW BERN CHAMBER OF COMMERCE, Old City Hall Bldg
NEW BERN MERCHANTS ASSN, Old City Hall Bldg
New Bern Women's Club ft S Front

THE S. B. PARKER COMPANY
"EVERYTHING IN SHEET METAL"
SHEET METAL WORK — ROOFING — AIR CONDITIONING
Telephone 299 46-48 Craven St.

THE NEW BERN SUN-JOURNAL

"THE PAPER THAT GOES HOME"

Full Associated Press Leased Wire Service

Asso and Clubs contd

Union Point Club ft S Front

Attorneys-at-Law

(See also Lawyers)

LEWIS JOHN J, 40 Broad

WHITEHURST R EMMET, 202 Elks' Bldg

Automobile Accessories and Supplies —Retail

CRAVEN MOTOR CO, 54 Craven

ECONOMY AUTO SUPPLY, 86 Middle

Automobile Dealers—Passenger Cars

Blades Motor Co 84 Pollock

CRAVEN MOTOR CO, 54 Craven

HAGOOD W C INC, 56 Craven

Morton Motor Co Inc 102 S Front

NEW BERN SALES CO INC, 55-57 Craven

Swan Motor Co Inc 84½ Pollock

Taylor Motor Co 70 S Front

Automobile Dealers—Used Cars

CRAVEN MOTOR CO, 54 Craven

Automobile Financing

Fowler Steve H 61 S Front

Automobile Ignition Service

NEW BERN BATTERY CO, ft George

Automobile Parts—Retail

New Bern Auto Supply Co 66-68 S Front

Automobile Parts—Wholesale

Lane's Automotive Supply 101 S Front

MacMillan & Cameron 53-55 S Front

Automobile Radiator Repairing

PARKER S B CO THE, 46-48 Craven

Automobile Repairing

Benton's Garage 57 S Front

Boyd's Garage 63-65 S Front

CRAVEN MOTOR CO, 54 Craven

Evans Garage Bridge (Bridgeton)

Foster's Garage 39 Middle

Holton A Wallace 161 S Front

Jenkins & Dixon 64 S Front

Jones O C Co 78 1st

PAUL'S GARAGE, 60-62 Craven

Service Garage The © 196 Broad

Automobile Service

CRAVEN MOTOR CO, 54 Craven

Automobile Starter Service

NEW BERN BATTERY CO, ft George

● Automobiles

BUICK—Craven Motor Co, 54 Craven

CHEVROLET—Craven Motor Co, 54 Craven

CHRYSLER—New Bern Sales Co Inc, 55-57 Craven

FORD—W C Hagood Inc, 56 Craven

PLYMOUTH—New Bern Sales Co Inc, 55-57 Craven

BALDWIN DIRECTORY CO., INC.

Our Directories Contain

Complete, Accurate Information

125 Meeting St. Phone 9519 Charleston, S. C.

BALDWIN DIRECTORY CO., INC.
Our Directories Contain
Complete, Accurate Information
125 Meeting St. Phone 9519 Charleston, S. C.

Bakers—Retail

Kafer's Baking Co 79 Broad

Banks

BRANCH BANKING & TRUST CO, 65 Pollock
First-Citizens Bank & Trust Co 130 Middle
New Bern Morris Plan Co The 51 Pollock

Barbers

Banks Mathews © 151½ Queen
Brinkley's Barber Shop 119 Hancock
Elk's Temple Barber Shop bsmt Elk's Bldg
Gaston Barber Shop 69 S Front
Ideal Barber Shop 127 Middle
Peoples Barber Shop 78 Middle
Service Barber Shop 138 Middle
Smith Hyman R 205 Queen
Vail's Barber Shop © 198 Broad
Windsor Barber Shop © 193½ Broad
Wood's Barber Shop © 200 Broad

Bath Room Fixtures and Fittings

ODOM J WESLEY, 161 Broad

● Batteries

WILLARD—New Bern Battery Co, ft George

Battery Dealers and Repairers

NEW BERN BATTERY CO, ft George
Sandlin Battery Co rear 159 S Front

Beauty Shops

Brewer's Beauty Shoppe 94 Pollock
Elk's Temple Beauty Shop 411-12 Elks Bldg
Five Points Beauty Parlor © 167 Broad
Hardee's Beauty Shoppe 45 Broad
LaSalle Beauty Salon © 12 Kilmarnock
Mohn's Beauty Salon 156 (146) Middle
Nina's Beauty Shoppe 131 Middle
Parson's Beauty Shop 208-12 McLellan
Pat's Beauty Salon 127½ Middle

● Bed Room Furniture

CONTINENTAL—Dowdy Furniture Co, 59-61 Pollock

Beer Distributors

ATLANTIC CO, 19 N Craven
CAROLINA OIL & DISTRIBUTING CO, 100-06 Hancock
NEW BERN ICE PLANT, 19 N Craven

● Beer and Ale

ATLANTIC—New Bern Ice Plant, 19 N Craven
HUDEPOHL—Carolina Oil & Distributing Co, 100-06 Hancock
KRUEGER—Carolina Oil & Distributing Co, 100-06 Hancock
MILLER—Carolina Oil & Distributing Co, 100-06 Hancock

● Beverages

CANADA DRY—Carolina Oil & Distributing Co, 100-06 Hancock
COCA-COLA—New Bern Coca-Cola Bottling Works Inc, 38 Middle

BALDWIN DIRECTORY CO., INC.
Publishers of
"America's Finest City Directories"
125 Meeting St. Phone 9519 Charleston, S. C.

BALDWIN DIRECTORY CO., INC.
We Will Assist You To
Get Your City To Join The Baldwin Family
125 Meeting St. Phone 9519 Charleston, S. C.

Bicycle Dealers and Repairers
Hill's Sport Shop 65 Broad

Billiard Parlors
Five Points Pool Room 176 Broad
Frog Pond Billiard Parlor © 106 Queen
METROPOLITAN CLUB, 55-57 Pollock

Blacksmiths
Godette Terry © 194½ Broad
Riley Archie © 16 Spring
Stilley Fountain "B" (Bridgeton)

Blow Piping and Millwork
PARKER S B CO THE, 46-48 Craven

Boarding Houses
Gem The 101 Pollock
Johnson's Travelers Home 130 Broad
Lockey B Vida Mrs 151 Middle

Boat Builders
Barbour Boat Works ft Metcalf

Bottled Beverages
CAROLINA OIL & DISTRIBUTING CO, 100-06 Hancock

Bottlers—Carbonated Beverages
Nehi Bottling Co 207 Queen
NEW BERN COCA-COLA BOTTLING WORKS INC, 38 Middle
Orange Crush Bottling Co Inc 42 Craven

Bowling Alleys
METROPOLITAN CLUB BOWLING ALLEY, 73-75 Broad

Breads, Cakes and Rolls
SADLER MAMIE C, 107 N Craven

Brick Manufacturers
Stevenson Brick Co (ofc) 5 Craven (plant) Neuse rd RD 2

Brokers—Food Products
Standard Brands Inc 102 Broad
Taylor D E & Co Inc 21-23 Middle

Building Blocks and Cement
McCARTHY T F & SON, 215-25 Pollock

Building Material and Supplies
New Bern Building Supply Co 5 Craven
McCARTHY T F & SON, 215-25 Pollock

Building and Loan Associations
New Bern Building & Loan Assn 51 Pollock

Buildings—Office and Public
Bridgeton City Hall "B" nr Bridge (Bridgeton)
CITY HALL, Pollock cor Craven
County Court House Craven cor Broad
Dunn Building 37 Pollock
Elk's Building 74 Pollock
Federal Building Middle cor New
Guion Building 40 Broad
Hughes Building 69 Pollock

LAUNDRY DRY CLEANING HATTERS
BRADDY'S
OUR MOTTO: Service, Quality, Reasonable Prices
75 Front Street Telephone 29

BRANCH BANKING & TRUST COMPANY
"THE SAFE EXECUTOR"
Departments: Commercial - Savings - Trust and Insurance - Installment Loans
Telephones 70 - 71 New Bern, N. C.
Member Federal Deposit Insurance Corporation

Buildings, Office and Pub contd
McLellan Building 100 Middle
Mohn Building 154 Middle
Old City Hall Building 47-49 Craven
Royal Arcanum Hall 71½ Broad
Stanley Building 55 Broad

Bus Lines

Seashore Transportation Co 140 Broad

Bus Stations

New Bern Bus Station 140 Broad

Butter Dealers

MAOLA MILK & ICE CREAM CO, 5-7 Avenue C

Buttermilk

MAOLA MILK & ICE CREAM CO, 5-7 Avenue C

Cabinet Makers

Griffin Otis C 23 Metcalf

Cafes

(See also Restaurants)

BOWDEN'S OYSTER BAR, 46 Middle
HAMILTON'S CAFE & SEA FOOD MARKET, S Front ft Trent River Bridge
WILLIAMS CAFE, 148 Middle

Canned Goods

SADLER MAMIE C, 107 N Craven

Carnivals

Kaus Exposition Shows Inc 202-04 George
Kaus W C Shows 4 Dunn

Carpets and Rugs—Retail

DOWDY FURNITURE CO, 59-61 Pollock

● **Cedar Chests**

LANE—Dowdy Furniture Co, 59-61 Pollock

Cedar Chests—Retail

DOWDY FURNITURE CO, 59-61 Pollock

● **Cement**

US GYPSUM—T F McCarthy & Son, 215-25 Pollock

Cement Dealers

McCARTHY T F & SON, 215-25 Pollock

Cemeteries

Hebrew Cemetery 99 National av
Cedar Grove Cemetery 68 Queen
Greenwood Cemetery © 30 Cypress
Evergreen Cemetery © end Rose
Cedar Grove Cemetery George cor Cedar
United States National Cemetery 101 National av

Chemicals—Manufacturers

C C Stock Medicine Co 35 Middle

Chiropractors

Gause Wm I Jr 210-12 Elk's Building

Chocolate Drinks

MAOLA MILK & ICE CREAM CO, 5-7 Avenue C

JOE LIPMAN FURNITURE
RADIOS, COOK STOVES, ALADDIN LAMPS, FLOOR COVERINGS
"A Complete Line of House Furnishings"
84 Middle Street Telephone 202

DOWDY FURNITURE COMPANY
New Bern's Biggest and Best Furniture Store
FURNITURE - STOVES - MATTRESSES - RUGS
FLOOR LAMPS - FLOOR COVERINGS
Telephone 229 59-61 Pollock St.

Churches—Adventist

Seventh Day © 107 West

Churches—Baptist

Baptist Tabernacle 63 George
Bridgeton Free Will "B" (Bridgeton)
First © 31 Cypress
FIRST BAPTIST CHURCH, 98 Middle
Guilfield Chapel © 17½ Green
Little Rock M B © 33 Carmer
Live Oak Free Will © Bridge (Bridgeton)
Mt Bethel © 127 Cedar
Mt Calvary M B © 10 Carroll
Mt Zion © "C" (Bridgeton)
St John M B © 75 New South Front
St Mary's Free Will 9 Fleet
Star of Zion © 50-52 Miller
Union © 125 Raleigh

Churches—Catholic

St Joseph's 49 Burn
St Paul's 163 Middle

Churches—Christian

Bridgeton "C" (Bridgeton)
Broad Street 138 Broad
West Street © 60 West

Churches—Disciples

St Paul's © Emerson RD 3

Churches—Episcopal

Christ 60 Pollock
St Cyprian's © 86 Johnson

Churches—Hebrew

Chester B'nai Sholem 164 Middle

Churches—Holiness

Gospel Tabernacle "C" (Bridgeton)
House of Prayer 138 N Craven
Mt Zion © 23 Eubank
Pentecostal 207 Pollock

Churches—Methodist

Bridgeton "B" (Bridgeton)
Clinton Chapel A M Zion © 15 Crooked
Centenary Middle cor New
Riverside 38 Avenue A
Rue Chapel © 28 Elm
St James A M Zion © 17 William
St Peter A M Zion © 75 Queen
Trinity A M Zion © 36 Carroll

Churches—Presbyterian

Ebenezer © 123 Burn
FIRST PRESBYTERIAN CHURCH, 50 New

Churches—Scientist

First Church of Christ Scientist 147 Middle

Churches—Undenominational

Salvation Army The 22 Crescent

Cigars

ROBT BURNS—Lucas & Lewis Inc, 58-60 Middle
WHITE OWL—Lucas & Lewis Inc, 58-60 Middle

Cigars, Cigarettes and Tobacco

SADLER MAMIE C, 107 N Craven

HAGOOD REALTY COMPANY, INC.
For Real Estate, Loans, Rentals, General Insurance
New Bern, N. C.
Telephone 115 209 - 210 Mohn Bldg.

BALDWIN DIRECTORY CO., INC.
Publishers of
"America's Finest City Directories"
125 Meeting St. Phone 9519 Charleston, S. C.

City Directory Publishers

BALDWIN DIRECTORY CO INC, 125 Meeting, Charleston, S C

Clergymen

Bynum Thos L © (Baptist) Park av (Pembroke) RD 3
Dudley Alonzo H © (Baptist) James City N C
Downum Edgar W (Methodist) "B" (Bridgeton)
Endler Julian (Catholic) 45 Burn
Everett Wm B (Baptist) 160 Pollock
Grant Nathl J © (Adventist) Park av (Pembrike) RD 3
Hagin Jos W (Christian) 130 Broad
Howard J Alonza (Holiness) 205 Pollock
Hodges Jos L (Baptist) 30 National av
Irwin Michl A (Catholic) 161 Middle
Johnson Robt T © (Episcopal) 65 Queen
Kinsey John J © (Baptist) 42 North (Pavie Town)
McCLURE ROBT E (Presbyterian) 61 Johnson
McIver Ernest T © (Methodist) 75 Queen
McShea Wm O (Catholic) 161 Middle
Moore John H © 169 Broad
Mumford Philip H © (Methodist) 17 Crooked
Prevost Chas W (Undenominational) 22 Crescent
Reddick Saml M © (Methodist) 8 Oak
Reed Hugh M © (Methodist) 9 Carroll
Russell Leon (Methodist) 33 New
Simmons C C © (Christian) Forbes Island
THOMPSON RAYMOND A (Baptist) 40 Johnson
White Chas H C © (Presbyterian) 18 Cedar
White W A © (Baptist) Greenville, N C
Williams Chas E (Episcopal) 101 Pollock

Clothes Cleaners and Pressers

BRADDY'S INC, 75 S Front
Imperial Cleaners 160 (2) Broad
Johnson's Cleaners 150 Queen
MOORE HARDY CLEANERS, 78 S Front
Ritchy's Cleaners & Hatters 70 Middle
Spotless Dry Cleaners 25 Queen

Clothing Dealers—Infants' and Children's

Oxley's Baby Shop 137 Middle

Clothing Dealers—Men's and Boys'

Hill's Inc 103-05 Middle
Howard's 59 Middle
SASSER CLOTHING CO, 81 Broad
Suskin's 75 Middle

Clothing Dealers—Second Hand

New Bern Better Bargains Shoppe © 169 Broad

Clothing Dealers—Women's and Misses'

Bargain Store The 128 Middle
Elizabeth's Fashion Shop 158 Broad
Parisian The 85 Middle
SASSER CLOTHING CO, 81 Broad
Smart Shop The 83 Middle

MALOA MILK & ICE CREAM COMPANY
H. L. BARNES, Owner
PASTEURIZED DAIRY PRODUCTS
Telephone 84 "Build Healthy Children" Avenue C

EMMIE'S FLOWER SHOP
MISS EMMIE GASKILL, Prop.
"FLOWERS FOR ALL OCCASIONS"
Specializing on Funeral Designs - Weddings and Party Decorations
146 Middle St. Phones: Shop 768 - Home 927

Clothing Manufacturers

Cohen-Goldman & Co Inc 6-14 Pasteur

Coal Dealers—Retail

City Coal & Tire Co 161 Queen
Hollister & Cox 16 Craven
Newberry's Coal Yard 1 Queen
Riverside Coal & Wood Yard 1 "A"
Simpkins Coal & Wood Yard 29 S Front
Taylor's Cash Coal Yard Inc 29 N Craven

Coal Stokers—Dealers

STALLINGS BROS INC, 70 Craven

Coffee Shops

GASTON HOTEL, 73 S Front
HOTEL NEW BERNIAN, 81 Middle

Cold Storage

NEW BERN ICE PLANT, 10 N Craven

Commercial Printers

RICHARDSON PRINTING CO, 64 Craven

Confectioners—Retail

Gardner John A © 108 Queen
Gaskins Soda Shop 114 Middle
Jacob's Shoppe 111 Middle
McSorley Chas J 64 Middle
Oliver Geo © 148 Queen
Pigott Chas D 145 Pasteur
SADLER MAMIE C, 107 N Craven

Confectioners—Wholesale

Henderson Cigar & Candy Co rear 101 S Front
Joseph Distributing Co 415 Spencer av

● **Congoleum Rugs**

GOLD SEAL—Dowdy Furniture Co, 59-61 Pollock

Congoleum Rugs—Dealers

DOWDY FURNITURE CO, 59-61 Pollock

Contractors—Building—General

Cuthrell John F 32 Metcalf
Fowler-Jones Construction Co 193 S Front
Hargett Henry C 224 Spencer av
Messick Wm M 139 Pollock
Thomas L Roy 15 Greensboro

Contractors—Floor Sanding

Lewis Leo V "B" (Bridgeton)

Contractors—Marine

Hodges C Walker Dredging Co Inc ft Pollock

Convents

St Paul's 36 New

Corsetieres

Cox's Sally Corset Shop 81 Pollock

Cottage Cheese

MAOLA MILK & ICE CREAM CO, 5-7 Avenue C

Credit Bureaus

NEW BERN CHAMBER OF COMMERCE, Old City Hall Bldg

SIZZLING STEAKS - BARBECUES - BEST SEA FOODS
HAMILTON'S CAFE
GUY L. HAMILTON, Prop.
Foot Trent River Bridge Telephone 382

LUCAS & LEWIS, INC. -- *Wholesale Grocers*
Distributors for
WHITE OWL AND ROBT. BURNS CIGARS
Cor Middle & So. Front Sts. Telephone 900
New Bern, N. C.

Credit Clothiers

SASSER CLOTHING CO, 81 Broad

Dairies

MAOLA MILK & ICE CREAM CO, 5-7 Avenue C

Dentists

WILS HARVEY W, 206-08 Mohn Bldg
Javes Ira A © 75 Burn
HAND WM L, 301-04 Elks Bldg
Johnson Chas B 220-22 Elk's Bldg
PARKER ZEB V, 103 Craven

Department Stores

Belk's Department Store 94-96 Middle
Charles Stores Co Inc 116-18 Middle
Coplon-Smith Co Inc 87-89 Middle
Efird's Department Store 126 Middle
Kress S H & Co 120-22 Middle
Lee's 5 & 10 Cent Store 190 Broad
Lipman Sam & Son 63 Middle
McLellan Stores Co 104-06 Middle
Montgomery Ward & Co 90-92 Middle
PENNEY J C CO INC, 102 Middle

Diamonds and Precious Stones

BAXTER'S JEWELRY STORE, 63 Pollock

Dining Rooms
(See also Restaurants)

GASTON HOTEL, 73 S Front
WILLIAMS CAFE, 148 Middle

Dressmakers

Brazzle Jennie © 41 Lee's av
Broughton Lotha R Mrs 119 E Front
Bryan Maude A © 41 Bloomfield
Bryan Sudie H © 6 Forbes al
Cox Emily M Mrs 191 Queen
Swaltney Maude K Mrs 33 E Front
Lilly Patricia 71 Hancock
Manning Julia V Mrs 25 New
Martin Ida E Mrs 188 Pollock
McDaniel Carrie Mrs 9 N Craven
Meekins Minnie C Mrs 26 S Front
Thomason Katie S Mrs 127 Pollock
Wayne Damie H Mrs 194 New
West Lena K Mrs 95½ Middle

Druggists—Retail

Anderson's Joe Drug Store 153 Broad
Bynum's Drug Store 93 Middle
Davis Pharmacy 50 Broad
Duffy's Drug Store 57 Middle
Five Points Drug Store © 152 Queen
Pinnix Drug Store 123 Hancock
Smith Drug Co 140 Middle
Tony's Drug Store 202-a Queen

Dry Cleaners

BRADDY'S INC, 75 S Front
MOORE HARDY CLEANERS 78 S Front

Dry Goods—Retail

Ellis Chas & Co 72 Middle
Lipman Sam & Son 63 Middle
Nassef's Dry Goods Store 62 Middle
SADLER MAMIE C, 107 N Craven

● Electric Fans

EMERSON—Hawk Radio & Appliance Co, 129 Middle

BALDWIN DIRECTORY CO., INC.
We Will Assist You To
Get Your City To Join The Baldwin Family
125 Meeting St. Phone 9519 Charleston, S. C.

J. Graham Hammond Jack A. Hammond

HAMMOND ELECTRIC COMPANY

"SELLS AND SERVES"

EVERYTHING ELECTRICAL

53 Pollock St. New Bern, North Carolina Telephone 297

● Electric Hot Water Heaters

DUO-THERM—Hawk Radio & Appliance Co, 129 Middle

Electric Lamps—Retail

HAMMOND ELECTRIC CO, 53 Pollock

● Electric Ranges

KELVINATOR—Hawk Radio & Appliance Co, 129 Middle

Electric Ranges—Retail

HAMMOND ELECTRIC CO, 53 Pollock

Electric Refrigerators—Retail

HAMMOND ELECTRIC CO, 53 Pollock

Electric Water Heaters—Retail

HAMMOND ELECTRIC CO, 53 Pollock

● Electric Appliances

SUNBEAM—Hawk Radio & Appliance Co, 129 Middle

UNIVERSAL—Hawk Radio & Appliance Co, 129 Middle

Electric Appliances and Supplies

HAMMOND ELECTRIC CO, 53 Pollock

HAWK RADIO & APPLIANCE CO, 129 Middle

Electrical Contractors

HAMMOND ELECTRIC CO, 53 Pollock

Electrical Service

HAMMOND ELECTRIC CO, 53 Pollock

NEW BERN BATTERY CO, ft George

Embalmers

SMAW-HARRIS FUNERAL HOMES, 56 Hancock

Employment Agencies

STATE EMPLOYMENT SERVICE, 300-03 Dunn Bldg

Engineers—Civil

Potter Bryant M 410 Dunn Bldg

Express Companies

RAILWAY EXPRESS AGENCY INC, 1 Pasteur

Feed Dealers—Retail

Craven Mutual Exchange Inc 123 S Front

Farmer's Supply House 118 S Front

Mohn N E & Co 205 Mohn Bldg

Feed Manufacturers

Cash Feed House 31-33 Middle

Feed Dealers—Wholesale

Five Points Milling & Feed Co 159 Queen

● Fertilizer

PREMIUM BRAND—Baugh & Sons Co, 1 Craven

Fertilizer Dealers

BAUGH & SONS CO, 1 Craven

Ferebee Saml W 27 S Front

Newberry's Coal Yard 1 Queen

NEW BERN BATTERY CO.

S. F. MULLEN, Mgr.

COMPLETE AUTOMOTIVE ELECTRICAL SERVICE

WILLARD BATTERIES

Foot Trent River Bridge Telephone 80

WOOLSEY'S PAINTS—THE BEST OBTAINABLE
T. F. McCARTHY & SON
Est. Since 1891—C. J. McCarthy, Owner
GROCERIES, BUILDING MATERIALS, HARDWARE—PRICES REASONABLE
Telephone 52 Cor. Pollock and Queen Sts.

Fertilizer Manufacturers

BAUGH & SONS CO, 1 Craven
New Bern Oil & Fertilizer Co 71 N Craven
Virginia-Carolina Chemical Corp James City N C

Fish Bait

Ball John T 2 Liberty

Fish Dealers—Retail

Barry Leander © 234 Broad
Five Points Sea Food Market © 180½ Broad
Hamilton's Lem Market 177 S Front
Harris Chas © 30 Main
Harris Ernest © 213 Broad
Lewis Mart T 145 S Front
Nelson Seafood Market ft George

Floor Coverings—Retail

LIPMAN JOE, 84 Middle

Florists—Retail

Bengel Fannie K Mrs 227 Pasteur
EMMIE'S FLOWER SHOP, 146 Middle
Florist The 278 (2) Broad
SHRIVER IRIS FLORAL SHOP, Trent rd RD 3

Flowers—Retail

EMMIE'S FLOWER SHOP, 146 Middle
SHRIVER IRIS FLORAL SHOP, Trent rd RD 3

Founders—Iron and Steel

Craven Foundry & Machine Co 33-37 Craven

Fruits—Retail

Dunson Saml L © 71 George
Hatch's Fruit Store 66 Middle

● Fuel Oil

SINCLAIR SUPER FLAME—Sinclair Refining Co rear 29 S Front

Fuel Oil Dealers

SINCLAIR REFINING CO, rear 29 S Front

Funeral Designs—Floral

EMMIE'S FLOWER SHOP, 146 Middle

Funeral Directors

SMAW-HARRIS FUNERAL HOMES, 56 Hancock

Funeral Homes

SMAW-HARRIS FUNERAL HOMES, 56 Hancock
WILLIS JOS K CO, 30 Broad

Furnished Rooms

Daniels Jean H Mrs 17 Metcalf
Ives Guest Home 325 Rhems av
Mac's Inn 24 Queen
McCullen Birdie V Mrs 74 Hancock
McKenzie N Lucille Mrs 27 Pollock
Travelers Inn 85 Hancock
Traveler's Rest 160 (150) Middle
Willis Nettie F Mrs 53 Metcalf
Zeigler Verona J Mrs Trent rd RD 3

● Furniture

KARPEN—Dowdy Furniture Co, 59-61 Pollock

WILLIS FUNERAL SERVICE
PHONES 210 AND 687
FUNERAL HOME 30 BROAD STREET
Ambulance Service
WILLIS FUNERAL HOME

HARDY MOORE CLEANERS
"Our Dry Cleaning Pleases Particular People"
Clothes Pressed While You Wait
78 So. Front St. Telephone No. 9

Furniture Dealers—Retail

Barwick Furniture Co 186 Broad
Boyd Furniture Co The 77 Middle
DOWDY FURNITURE CO, 59-61 Pollock
Jones John S 73 Middle
LIPMAN JOE, 84 Middle
Turner-Tolson Furniture Co 142 Middle
Willis Furniture Co 172-a Broad

Furniture Repairers

French Louis H 18 E Front

Gas Distributors (Butane)

Eastern Butane Gas Co Inc 50 Craven

● Gasoline

PURE—Carolina Oil & Distributing Co, 100-06 Hancock
SINCLAIR H C—Sinclair Refining Co, rear 29 S Front

● Gasoline—Wholesale

CAROLINA OIL & DISTRIBUTING CO, 100-06 Hancock
SINCLAIR REFINING CO, rear 29 S Front

General Merchandise—Retail

Army & Navy Store 74 Middle
Cohn Leon 61 Middle
Goulding John 81 Burn
Land T Eug 26 Metcalf
McCARTHY T F & SON, 215-25 Pollock
Meixel Roy H 83 George
Rahid Lizzie Mrs 160 Broad
SADLER MAMIE C, 107 N Craven
Snipes P D Co 27½ Queen

Generator Service

NEW BERN BATTERY CO, ft George

Gift Shops

Hibbard Albert L 139 Middle

Glass Dealers

Register's Glass Shop 20 Guion

Glassware—Retail

BAXTER'S JEWELRY STORE, 63 Pollock

Grade A Pasteurized Milk

MAOLA MILK & ICE CREAM CO, 5-7 Avenue C

Greases

SINCLAIR REFINING CO, rear 29 S Front

Greenhouses

EMMIE'S FLOWER SHOP, 146 Middle

Grocers—Retail

A & P Food Stores 87 S Front 121 Hancock 124 Middle and 154 Queen
Ablen Lizzie Mrs 157 Broad
Banks Grocery 156 Pollock
Barbour Clen W "B" (Bridgeton)
Baxter Ora T Mrs 78 George
Bellamah Hannah Mrs 186 Pollock
Blackwell Chas © 37 Elm
Blount Grocery Co © 49 Main
Bridgeton Grocery Co Bridge (Bridgeton)

BE PENNEY WISE AND SHOP AT
J. C. PENNEY COMPANY
More Than 1500 Stores from Coast to Coast
The farther you get from one, the closer you are to another
102 Middle St. New Bern, N. C.

PROMPT SERVICE **J. W. ODOM** REPAIR WORK A SPECIALTY
PLUMBING AND HEATING
Experienced Help State License No. 98 All Work Guaranteed
Telephone 839 **161 Broad Street**

Grocers—Retail contd

Brimage Danl © 32 Norwood
Broad Street Grocery Co 69 Broad
Burkhart's Market 189 Broad
Caton's Cash Grocery 260 Broad
Chapman Consevella © 61 Garden
Clark Jas A © 40 Main
Dance Danl W © 49 Elm
Darden Geneva © 13½ Chapman
Dixon Elsie H Mrs 165 Pollock
Edwards Walter H 27 Queen
Franks Jos © 65 West
Friendly Market 70 Elm
Gentry Margt V 50 N Craven
Green Grocery © 27 Kilmarnock
Hardy Amelia Mrs 193 George
Hawkins Herman W 141 Pasteur
Hinnant L Geo 136 N Craven
Home Food Store 115 Cedar
Home Pride Store 188 Broad
Hughes Eva Mrs 44 Queen
Jones Lee © 146 Raleigh
Jones Paul R 3 Wilmington
Kaleel Tffeo 187 Pollock
Karam Albert Z 204 Broad
MacDonald Duncan 28 N Craven
McCARTHY T F & SON, 215-25 Pollock
Metts Wm P 171 Broad
Moore Geo A © 192 Pollock
Moore Lorenzo © Pembroke rd RD 3
Morris Squire © 77 Main
Murphy Jas J © 262½ Queen
Oden Daisy © 21 (64) William
Oglesby John H Bridge (Bridgeton)
Pender Food Stores 77 Broad
Pete's Grocery 48 West
Pettaway Bessie © 13 Green
Pollock Frank © 41 Main
Reece Flossie Mrs 208 Broad
Rhodes Governor D © 46 Eubank
Riverside Grocery Co 8 National av
SADLER MAMIE C, 107 N Craven
Seeley Edgar 8 "B"
Service Market & Grocery 67 Broad
Shadeed Geo 210 Broad
Star Grocery Co 56 Middle
Sunny Side Grocery 28 Contentnea av
Taylor & Bell 105 E Front
Toler Chas H 94 Metcalf
Vendric Hervey H 173-75 S Front
Warrington Ralph B 47 Biddle
Weeks Micajah M 157 S Front
Woodall Willis © 4 Green
Woods Lester © 51 Bryant
Zaytoun Mattie J 52 Middle

Grocers—Wholesale

Armstrong Grocery Co Inc rear 103 S Front
Brinson & Purifoy 36 Middle
Craven Grocery Co "B" (Bridgeton)
LUCAS & LEWIS INC, 57-60 Middle
MAXWELL CO, 16-20 Middle
Roberts S G Co 103 S Front

Guttering

PARKER S B CO THE 46-48 Craven

Halls

American Legion Hut 94 Broad
Masonic Temple 91 Hancock
Powell's Hall © 23 Carroll
Royal Circle Hall © 54½ Main

BALDWIN DIRECTORY CO., INC.
Publishers of
"America's Finest City Directories"
125 Meeting St. Phone 9519 Charleston, S. C.

SMAW-HARRIS FUNERAL HOME
FUNERAL DIRECTORS AND EMBALMERS
"A Friend in Time of Bereavement"
AMBULANCE SERVICE — DAY AND NIGHT
56 Hancock St. Telephone 167

Hardware Dealers—Retail

Brinson L L Hardware Co 50 Middle
McCARTHY T F & SON, 215-25 Pollock
Taylor Hardware Co 77 S Front

Hardwood Manufacturers

Hunnings J W Hardwood Mill Wilson (Woodrow pl) RD 2

Hat Cleaners and Blockers

MOORE HARDY CLEANERS, 78 S Front

Heating Contractors

ODOM J WESLEY, 161 Broad
STALLINGS BROS INC, 70 Craven

Heating Supplies—Dealers

STALLINGS BROS INC, 70 Craven

Hides, Furs and Skins—Dealers

New Bern Hide & Fur Co 37 Middle

Homes and Orphanages

Wadsworth Enoch Memorial Homes 143 Pollock

Hospitals and Clinics

Good Shepherd Hospital © 20 West
ST LUKE'S HOSPITAL OF NEW BERN INC, 112 Broad

Hotel Operating Companies

Coastal Hotels Inc 41 Broad

Hotels

GASTON HOTEL, 73 S Front
HOTEL NEW BERNIAN, 81 Middle
Hotel Queen Anne 41 Broad
Hotel Tryon 115 Hancock

House Furnishings

Price L B Mercantile Co 36 Queen

Ice—Dealers and Manufacturers

Craven Ice & Storage Co 27 Middle
Hicks Jas M © 209½ Broad
NEW BERN ICE PLANT, 19 N Craven

● Ice Chests

PROGRESS—New Bern Ice Plant, 19 N Craven

Ice Chests—Dealers

NEW BERN ICE PLANT, 19 N Craven

Ice Cream—Retail

MAOLA MILK & ICE CREAM CO, 5-7 Avenue C

Ice Cream Manufacturers

MAOLA MILK & ICE CREAM CO, 5-7 Avenue C

● Insecticides

P D—Sinclair Refining Co, rear 29 S Front

Insecticides—Wholesale

SINCLAIR REFINING CO, rear 29 S Front

LET US HAVE YOUR NEXT ORDER ON PRINTING
"Service and Satisfaction Guaranteed"
RICHARDSON PRINTING CO.
DAVID LAWRENCE MORRILL, Prop.
64 Craven St. New Bern, N. C. Telephone 36

SINCLAIR HC GASOLINE

SINCLAIR REFINING CO.

Near 29 S. Front St. Telephone 43

SINCLAIR PRODUCTS

G. H. ROBERTS, Agent

Gasoline, Motor Oils, Fuel Oils, Greases, Insecticides

Insurance Agents and Companies

(Accident)

JONES J HAYWOOD, 40 Broad

(Automobile)

JONES J HAYWOOD, 40 Broad

(Boiler)

JONES J HAYWOOD, 40 Broad

(Burglary)

JONES J HAYWOOD, 40 Broad

(Casualty)

JONES J HAYWOOD, 40 Broad

(Collateral)

JONES J HAYWOOD, 40 Broad

(Compensation)

JONES J HAYWOOD, 40 Broad

(Fire)

CAMDEN FIRE INSURANCE CO, 209-10 Mohn Bldg

Dunn Agency The 51 Pollock

JONES J HAYWOOD, 40 Broad

Lancaster & Rowe 73 Craven

NATIONAL BEN FRANKLIN FIRE INSURANCE CO, 209-10 Mohn Bldg

(General)

Chadwick Wm C 214 Mohn Bldg

HAGOOD REALTY CO INC, 209-10 Mohn Bldg

Hall Chas H 39 S Front

Smallwood Edw F rear 5 Craven

Stith & Taylor Inc 71 Craven

Waters G Blackwell 311-12 Elk's Bldg

Wetherington Luke H 93½ Middle

Willis Mutual Insurance Agency 83 S Front

Indemnity Bonds)

JONES J HAYWOOD, 40 Broad

(Life)

American National Insurance Co 218 Mohn Bldg

Durham Life Insurance Co 200 Dunn Bldg

Gate City Life Insurance Co 5-6 Hughes Bldg

Home Security Life Insurance Co 216 Mohn Bldg

Imperial Life Insurance Co 319-20 Elk's Bldg

Jefferson Standard Life Insurance Co 73 Craven

JONES J HAYWOOD, 40 Broad

Life Insurance Co of Virginia The 317 Elk's Bldg

Life & Casualty Insurance Co of Tennessee 406 Elk's Bldg

Metropolitan Life Insurance Co 204-05 Elk's Bldg

MUTUAL LIFE INSURANCE CO OF NEW YORK, 3-4 Hughes Bldg

North Carolina Mutual Life Insurance Co © 99 Queen

Southern Dixie Life Insurance Co 217 Elk's Bldg

TAYLOR JOHN R, 3-4 Hughes Bldg

(Plate Glass)

JONES J HAYWOOD, 40 Broad

(Tornado)

JONES J HAYWOOD, 40 Broad

Interior Decorators

Ethel's Shoppe 47 Broad

Jewelers—Retail

BAXTER'S JEWELRY STORE, 63 Pollock

Eaton Sam K Co Inc 95 Middle

BALDWIN DIRECTORY CO., INC.

MR. MERCHANT WHEN YOU PATRONIZE BALDWIN

Your Advertisement Faces The Public Each Day

125 Meeting St. Phone 9519 Charleston, S. C.

BALDWIN DIRECTORY CO., INC.
Our Directories Contain
Complete, Accurate Information
125 Meeting St. Phone 9519 Charleston, S. C.

Junk Dealers

Goldman Max 94 S Front
New Bern Junk Co 183 S Front

Justices of the Peace

Fulford Walter 66 Craven
Kehoe R Harvey 1st Court Hse
Smith Thos H 51 Craven

Kitchen Cabinets

SELLERS—Dowdy Furniture Co, 59-61 Pollock

Kitchen Cabinets—Dealers

DOWDY FURNITURE CO, 59-61 Pollock

Labor Organizations

Amalgamated Clothing Workers of America Local 91 meets 203 Mohn Bldg

Laundries—Steam

BRADDY'S INC, 75 S Front

Lawyers

Abernethy & Abernethy 202 Mohn Bldg
Abernethy Chas L 202 Mohn Bldg
Abernethy Chas L Jr 202 Mohn Bldg
Barden Graham A 305-08 Elk's Bldg
Barden & Stith 305-08 Elk's Bldg
Beamon John W 204-05 McLellan Bldg
Duffy Rodolph 210 Elk's Bldg
Dunn Wm 1-2 Hughes Bldg
Dunn Wm Jr 1-2 Hughes Bldg
Dunn & Dunn 1-2 Hughes Bldg
Grantham Leopold T 93½ Middle
Guion John A 40 Broad
Guion W B Rodman 40 Broad
Lansche Wm J Jr 203 Dunn Bldg
Lee Wilson H 415-16 Elk's Bldg
LEWIS JOHN J, 40 Broad
Moore Larry I 420-22 Elk's Bldg
Nunn Romulus A 50½ Craven
O'HARA RAPHAEL © 68 Craven
Rouse Walter B 321-22 Elk's Bldg
Stith Lawrence A 205-08 Elk's Bldg
WARD D LIVINGSTON, 204-05 Dunn Bldg
Ward Wm F 79 Pollock
Ward & Ward 79 Pollock
Whitehurst Henry P 306-07 Dunn Bldg
WHITEHURST R EMMET, 201-04 Elk's Bldg
Willis David H 206-07 Dunn Bldg
Wilson Hembrey W © 104 West
Woodly Wm T 78½ S Front

Letterheads

RICHARDSON PRINTING CO, 64 Craven

Libraries

Christian Science Library & Reading Room 149 Middle
New Bern Public Library 43 New

Liquors—Retail

County Alcoholic Beverage Control Board Store No 1 83 Broad

Livestock—Dealers

Grantham Horse & Mule Co 55 Craven

GROCERIES - GENERAL MERCHANDISE - FRESH MEATS
MAMIE C. SADLER
NOTIONS AND DRY GOODS — COUNTRY PRODUCE BOUGHT AND SOLD
107 N. Craven St. New Bern, N. C. Phones 723 - 724 - 725

BALDWIN DIRECTORY CO., INC.
MR. MERCHANT WHEN YOU PATRONIZE BALDWIN
Your Advertisement Faces The Public Each Day
125 Meeting St. Phone 9519 Charleston, S. C.

Loans—Mortgage

HAGOOD REALTY CO INC, 209-10 Mohn Bldg
National Farm Loan Assn 52 Broad
New Bern Production Credit Assn 52 Broad

Locksmiths

Pittman's 42 Middle

Lubricants—Wholesale

SINCLAIR REFINING CO, rear 29 S Front

Lumber—Wholesale

Bridgeton Lumber Co "A" (Bridgeton)
City Lumber Co ft Queen
Hanks Lumber Co 304-05 Dunn Bldg
Pine Lumber Co Inc The 59 N Craven
Rowland Lumber Co 121 N Craven
Taylor W Granville Mill nr N Craven

Lunch Rooms

(See also Restaurants and Cafes)

WILLIAMS CAFE, 148 Middle

Luncheonette Service

METROPOLITAN CLUB 55-57 Pollock

Machinists

Crabtree Albert 27 S Front
Neuse Iron Works 5 Johnson
Riverside Iron Works 105 N Craven

Marine Hardware—Dealers

PARKER S B CO THE, 46-48 Craven

● Mattresses

SIMMONS—Dowdy Furniture Co, 59-61 Pollock

Mattresses—Dealers

DOWDY FURNITURE CO, 59-61 Pollock

Meats—Retail

Broad Street Grocery Co 69 Broad
Burkhart's Market 189 Broad
Everhart's Market 184 Broad
Everhart's Market 137½ Middle
N & S Meat Market 116 Hancock
SADLER MAMIE C, 107 N Craven

Medicine Manufacturers

Cura-Croupe Medical Co 35 Middle

● Milk

CARNATION—Lucas & Lewis Inc, 58-60 Middle

Milk Dealers

MAOLA MILK & ICE CREAM CO, 5-7 Avenue

Mill Supplies—Wholesale

Carolina Rubber & Supply Co 105-07 S Front

Monumental Work

New Bern Monumental Works 6 Johnson

Morticians

SMAW-HARRIS FUNERAL HOMES, 56 Hancock

THE S. B. PARKER COMPANY
"EVERYTHING IN SHEET METAL"
SHEET METAL WORK — ROOFING — AIR CONDITIONING
Telephone 299 46-48 Craven St.

THE NEW BERN SUN-JOURNAL
"THE PAPER THAT GOES HOME"
Full Associated Press Leased Wire Service

Morticians contd
WILLIS JOE K CO, 30 Broad

Motion Picture Theatres
Masonic Theatre 91 Hancock
Palace Theatre 191 Broad
Show Shop Theatre 82 Pollock

● Motor Oil
AMOCO—Kenneth R Jones, 44 George
PURE—Carolina Oil & Distributing Co, 100-06 Hancock
SINCLAIR-OPALINE—Sinclair Refining Co, rear 29 S Front
SINCLAIR PENN—Sinclair Refining Co, rear 29 S Front

Motor Oil—Wholesale
(See also Oils and Lubricants—Dealers)
SINCLAIR REFINING CO, rear 29 S Front

Music Teachers
Abernethy Sara A Mrs (piano) 118 Pollock
Basnight Nina E (piano) 83 Pollock
Ferebee Ola H (piano) 24 Short
Naseef Pauline (piano) 113 Spencer av
Simmons Robt © (piano) 54 Main

Music and Musical Instrument Dealers
FULLER MUSIC HOUSE, 71½ Middle

News Dealers
Zeytoun News Agency 79½ Middle

Newspapers
New Bern Tribune (daily) 52 Craven
Pamlico Herald The (weekly) 35 Middle
SUN-JOURNAL THE (Daily) 45 Pollock
Times The (weekly) 45 Middle

Notaries—Public
Boswell J Ebero 130 Middle
Fulford Walter 66 Craven
Hill Jos F "C" (Bridgeton)
Mercer Eleanor H Mrs 40 Broad
Smith Isaac H © 138 Queen
Starkey Wm H © 19 Forbes al and 30 Main

Notions—Retail
SADLER MAMIE C, 107 N Craven

Nurses—Graduate
Badham Leila E Mrs 50 E Front
Everhart Lynell Mrs 111 E Front
Fonville Florence W © 76 Burn
Gatlin Eliz C Mrs 32 Contentnea av
Justice Louise 148 Pollock
McKee Tiny Gaston Hotel
Mitchell Etta M Mrs 113 Craven
Nixon Mary E © 14 Carroll
Salter Lila W Mrs 514 Rhems av
Whitford Katie 70 Metcalf

Nurses—Practical
Bobbitt Hattie Mrs 11 Avenue C
Bornemann Marie A Mrs 39½ Avenue A
Cook Katie K Mrs 115 Craven
Davenport Mary A © 38 Roundtree
Dixon Hattie S Mrs "C" Bridgeton)
West Ada © 1 Green
Williams Mary F © 36 Murray

BALDWIN DIRECTORY CO., INC.
Our Directories Contain
Complete, Accurate Information
125 Meeting St. Phone 9519 Charleston, S. C.

BALDWIN DIRECTORY CO., INC.
Our Directories Contain
Complete, Accurate Information
125 Meeting St. Phone 9519 Charleston, S. C.

Oil Burners—Dealers

STALLINGS BROS INC, 70 Craven

● **Oil Burning Heaters**

DUO-THERM—Hawk Radio & Appliance Co, 129 Middle

Oils and Lubricants—Dealers

Ashford Thos P 36-40 Guion
CAROLINA OIL & DISTRIBUTING CO, 100-06 Hancock
Coastal Oil Co Inc 1 Middle
Colonial Oil Co Inc plant Avenue A nr N Craven
Gulf Oil Corp (ofc) 161 Queen (plant) Park av cor Rhems
JONES KENNETH R, 44 George
National Oil Co Inc Trent rd RD 3
SINCLAIR REFINING CO, rear 29 S Front
Standard Oil Co of New Jersey (plant) Avenue A nr N Craven
Texas Co The ft Middle

Optometrists

Baxter Jas O 63 Pollock
Menius E Flynn 206-07 McLellan Bldg

● **Orangeade**

GREEN SPOT—Maola Milk & Ice Cream Co, 5-7 Avenue C

Orangeade—Dealers

MAOLA MILK & ICE CREAM CO, 5-7 Avenue C

Osteopathic Physicians

Lewis Sherman T 57 New

Oyster Bars

BOWDEN'S OYSTER BAR, 46 Middle

Oyster and Sea Foods—Wholesale

Cultivated Oyster Farms Inc 201-02 Dunn Bldg

● **Paint**

JOHNS, MANVILLE—T F McCarthy & Son, 215-25 Pollock
PETTIT—Kenneth R Jones, 44 George
WOOLSEY'S—T F McCarthy & Son, 215-25 Pollock

Paint and Varnish Dealers

JONES KENNETH R, 44 George
McCARTHY T F & SON, 215-25 Pollock
PETIT PAINT CO, 44 George

Paper Hangers

Hill A Ray 24 N Craven

Photographers

Baxter John R 63 Pollock
Wootten-Moulton Studios 146 Middle

Physicians and Surgeons

Ashford Chas H 113 Pollock
Barker Christopher S 121 Broad
Bender Ernest L 417-18 Elk's Bldg
DANIELS OSCAR C (Eye, Ear, Nose and Throat) 211-12 Mohn Bldg
Daniels Ralph L 401-05 Elk's Bldg

BALDWIN DIRECTORY CO., INC.
Publishers of
"America's Finest City Directories"
125 Meeting St. Phone 9519 Charleston, S. C.

BALDWIN DIRECTORY CO., INC.
We Will Assist You To
Get Your City To Join The Baldwin Family
125 Meeting St. Phone 9519 Charleston, S. C.

Phys and Surg contd
Duffy Chas 117 Pollock
Duffy Richd N 130 Craven
Fisher Hunter W © 74 George
Hollister Wm 158 (148) Middle
Kafer Oscar A 116 Pollock
Latham Jos R 81 Pollock
~~Laub Geo R 401 Elk's Bldg~~
Mann Wm © 149 Queen
Martin Wm R © 138 Broad
Patterson Jos F 112 Broad
Pollock Raymond 168 Middle
Wadsworth Harvey B 95 Broad
Watson Walter 80½ S Front

● Pianos

KNABE—Fuller Music House, 71½ Middle
MASON-HAMLIN—Fuller Music House, 71½ Middle
SOHMER—Fuller Music House, 71½ Middle

Piano Dealers

FULLER MUSIC HOUSE, 71½ Middle

Pickle Manufacturers

Orringer Pickle Co The Primrose cor Pasteur

Plaster, Lime and Cement

McCARTHY T F & SON, 215-25 Pollock

Plumbers, Gas and Steam Fitters

Hinnant Hugh 136 N Craven
ODOM J WESLEY, 161 Broad
STALLINGS BROS INC, 70 Craven

Plumbing Fixtures and Supplies

ODOM J WESLEY, 161 Broad
STALLINGS BROS INC, 70 Craven

● Pottery

COORS—Hammond Electrical Co, 53 Pollock

Pottery Dealers

HAMMOND ELECTRIC CO, 53 Pollock

Poultry and Game Breeders

New Bern Hatchery 29 Middle

Power and Light Companies

Tide Water Power Co ofc 88 Middle gas plant 122 S Front

Printers—Job and Commercial

Dunn Owen G 67 Craven
RICHARDSON PRINTING CO, 64 Craven

Produce Dealers—Retail

Boyd Bros 150 S Front
Roberts Steph © 178 Broad
SADLER MAMIE C, 107 N Craven
Virginia Apple Store 57½ Broad

Produce Dealers—Wholesale and Commission

Horne Leonard E 5 Wilmington
Jones S M & Co 4 Pasteur

Publishers—City Directory

BALDWIN DIRECTORY CO INC, 125 Meeting, Charleston, S C

LAUNDRY DRY CLEANING HATTERS
BRADDY'S
OUR MOTTO: Service, Quality, Reasonable Prices
75 Front Street Telephone 29

BRANCH BANKING & TRUST COMPANY
"THE SAFE EXECUTOR"
Departments: Commercial - Savings - Trust and Insurance - Installment Loans
Telephones 70 - 71 **New Bern, N. C.**
Member Federal Deposit Insurance Corporation

Publishers—Newspaper

Craven Publishing Co 52 Craven
Herald Publishing Co 35 Middle
SUN-JOURNAL INC, 45 Pollock
Times Publishing Co 45 Middle

Radio Dealers, Repairers and Service

Bodenheimer W Kenneth rear 129 Middle
Crow Needham C 53 Pollock
Gaskin Henry L 71½ Middle
FULLER MUSIC HOUSE, 71½ Middle
HAMMOND ELECTRIC CO, 53 Pollock
LIPMAN JOE, 84 Middle
RADIO SERVICE SHOP, 54½ Middle

● **Radio Sets**

GENERAL ELECTRIC—Hammond Electric Co, 53 Pollock
PHILCO—Hawk Radio & Appliance Co, 129 Middle
WELLS-GARDNER—Fuller Music House, 71½ Middle

Railroads

Atlantic Coast Line Railroad Co (frt sta) ft Queen
ATLANTIC & EAST CAROLINA RAILROAD CO THE, General office, Pasteur Freight Station 117 S Front, Section House Dunn cor George, Shops N Craven cor Mill, Yards Railroad nr National av
Atlantic & North Carolina Railroad Co 9 Hughes Bldg
Norfolk Southern Railroad Co frt sta 117 S Front traffic dept 407-08 Elk's Bldg

● **Ranges**

GENERAL ELECTRIC—Hammond Electric Co, 53 Pollock
P & B CO—Dowdy Furniture Co, 59-61 Pollock

Real Estate

Brinkley Wm A 116 Rhems av
Grantham Tweed A 55 Craven
Grantham Zeb Z 93½ Middle
HAGOOD REALTY CO INC, 209-10 Mohn Bldg
McCARTHY LAND CO INC, 215-25 Pollock
Smith Isaac H Realty Co © 138 Queen
STALLINGS BROS INC, 70 Craven

Refrigerator Repairers

Hudson Jas B 147 S Front

● **Refrigerators—Electric**

KELVINATOR—Hawk Radio & Appliance Co, 129 Middle
GENERAL ELECTRIC—Hammond Electric Co, 53 Pollock
PHILCO—Hawk Radio & Appliance Co, 129 Middle

Refrigerators—Electric Dealers

FULLER MUSIC HOUSE, 71½ Middle
Viking Equipment Co 76½ Middle

● **Refrigerators—Ice**

McKEE ICEDAIRE—New Bern Ice Plant, 19 N Craven

JOE LIPMAN FURNITURE
RADIOS, COOK STOVES, ALADDIN LAMPS, FLOOR COVERINGS
"A Complete Line of House Furnishings"
84 Middle Street **Telephone 202**

DOWDY FURNITURE COMPANY
New Bern's Biggest and Best Furniture Store
FURNITURE - STOVES - MATTRESSES - RUGS
FLOOR LAMPS - FLOOR COVERINGS
Telephone 229 59-61 Pollock St.

Refrigerators contd
PROGRESS—New Bern Ice Plant, 19 N Craven

Refrigerators—Ice—Dealers

DOWDY FURNITURE CO, 59-61 Pollock
NEW BERN ICE PLANT, 19 N Craven

Rentals

HAGOOD REALTY CO INC, 209-10 Mohn Bldg

Repair Shops

CRAVEN MOTOR CO, 54 Craven

Restaurants and Lunch Rooms

Albert's Cafe 47 Middle
Atkinson's Cafe © 162 Queen
Ball's Sea Food 187 S Front
Beacon The Neuse rd bey city limit
Becton Maude © 47 Main
Bellamah Bellamah B 182 Broad
Billie's Sea Food Cafe 30 Middle
Boston Food Shop The © 180 Broad
BOWDEN'S OYSTER BAR, 46 Middle
Broughton's Sandwich Shop 135 Middle
Central Cafe 67 Pollock
Cozy Nook Cafe © 206½ Broad
Davis Delicatessen 75 Craven
Downing's Cafe © 192½ Broad
Elite Palace © 192 Broad
Gibbs Alex © 202 Broad
Green Door The 143 Middle
HAMILTON'S CAFE & SEA FOOD MARKET, 1 S Front ft Trent River Bridge
HOTEL NEW BERNIAN COFFEE SHOP, 81 Middle
Lewis Cafe 9 George
Louis Place 68 Middle
Mac's Cafe 1 Pasteur
Midway Delicatessen 134 Middle
Mike's Place 43 Pollock
Oil Well Lunch Room 70 Broad
Rainbow Grill © 193 Broad
River View Grille Bridge (Bridgeton)
Ryman's Cafe Bridge (Bridgeton)
Salem Geo 172 Broad
Simmons Early © 198 Broad
Texaco Lunch George nr S Front
WILLIAMS CAFE, 148 Middle
Wooten Calvin H 262 Broad

Roofers

Cannon L H Roofing Co 99 S Front
Carnegia Bryant © 24 Miller
PARKER S B CO THE, 46-48 Craven
Taylor Leslie 155 S Front

● Rugs

BIGELOW-SANFORD—Dowdy Furniture Co, 59-61 Pollock

Savings Accounts

BRANCH BANKING & TRUST CO, 65 Pollock

Schools, Academies and Colleges

St Joseph's School 47 and 51 Burn
St Paul's School 36 New

HAGOOD REALTY COMPANY, INC.
For Real Estate, Loans, Rentals, General Insurance
New Bern, N. C.
Telephone 115 209 - 210 Mohn Bldg.

BALDWIN DIRECTORY CO., INC.
Publishers of
"America's Finest City Directories"
125 Meeting St. Phone 9519 Charleston, S. C.

Schools—Public

Bridgeton Colored School © "C" (Bridgeton)
Bridgeton High & Elementary Sch "B" (Bridgeton)
Central School Hancock cor New
Duffy Town School © 15 Biddle
Ghent School 102 Rhems av
New Bern High School Hancock cor Johnson
Riverside School Pasteur cor Avenue B
Post Street School © 39 West

Sea Food Dinners

HAMILTON'S CAFE & SEA FOOD MARKET, S Front ft Trent River Bridge
WILLIAMS CAFE, 148 Middle

Sea Foods—Wholesale

Lupton Mack L 17-19 Middle

Seed Dealers—Retail

Craven Mutual Exchange Inc, 123 S Trent

Service Stations

Ballard's Service Station Bridge (Bridgeton)
Blue Gables Service Station 97 Pollock
Braddy's Gulf Station Pollock cor George
Craven Colonial Court 33 Broad
Darnell's Esso Station Broad cor Middle
Dairs Leslie R Trent rd RD 3
Epting Service Station 140 (2) Broad
Five Points Service Station 179 Broad
Flowers Roscoe J Trent rd RD 3
Fort Totten Inn 275 Broad
Fulford's Service Station 42 George
Ghent Service Station 227 Pollock
Green Oil Co "C" (Bridgeton)
Gulf Super Service 88 Broad
Harker's Service Station Trent rd RD 3
Harris Service Station 181 George
Harvey's Service Station 15 Johnson
Hill Jos F "C" (Bridgeton)
JONES AMOCO SERVICE, 44 George
Moore's Ben Service Station 29 Craven
Morris Service Station 171 S Front
My Service Station Johnson cor Middle
Neuse Service Station 10 Johnson
Oil Well Service Station 68 Broad
Pat's Esso Service Station 184 Pollock
Poole Rommy O Neuse rd bey city limit
Prior's Service Station 80 Broad
Rose Esso Service Bridge (Bridgeton)
Ryman's Service Station Bridge (Bridgeton)
Scott's Service Station 93 Pollock
Shell City Service Station S Front cor George
Shell Drive Inn Service Station 255 Pollock
Simons Service Station Craven cor S Front
Smith's Service Station S Front cor Hancock
Sunshine Service Station 92 N Craven
Travelers Oil Co 159 S Front
Travelers Service Station 95 S Front
Viking Service Stations 162 Pollock
Webb's Service Station 169 S Front
West End Service Station 273 Broad

Sheet Metal Workers

Bengel R Earl 17 Craven

MALOA MILK & ICE CREAM COMPANY
H. L. BARNES, Owner
PASTEURIZED DAIRY PRODUCTS
Telephone 84 "Build Healthy Children" Avenue C

EMMIE'S FLOWER SHOP
MISS EMMIE GASKILL, Prop.
"FLOWERS FOR ALL OCCASIONS"
Specializing on Funeral Designs - Weddings and Party Decorations
146 Middle St. Phones: Shop 768 - Home 927

Sheet Metal Wkrs contd
PARKER S B CO THE, 46-48 Craven
Walker Sheet Metal Shop © 119 Queen

Sheet Music

FULLER MUSIC HOUSE, 71½ Middle

Sheet Rock—Dealers

McCARTHY T F & SON, 215-25 Pollock

Shipbuilders

Meadows Marine Railway rear 35 S Front

Shoe Dealers—Retail

Bootery The 107 Middle
Kinney G R Co Inc 101 Middle
Merit Shoe Co Inc 132 Middle
Thompson Shoe Store 97 Middle

Shoe Repairers

Acme Shoe Shop The © 80 George
American Shoe Shop 131½ Middle
Bryan Abr H © 153 Queen
Ideal Shoe Shop 155 Broad
Old Reliable Shoe Shop The 141 Middle
Reynolds Danl R © 25 Main
Watson Major © 29 Green

Shoe Shiners

Hatch Wm © 196-a Broad
Sutton John © 198-a Broad

Shrubbery

SHRIVER IRIS FLORAL SHOP, Trent rd RD 3

Silverware—Retail

BAXTER'S JEWELRY STORE, 63 Pollock

Skylights—Dealers

Parker S B Co The, 46-48 Craven

● **Soaps and Powder**

COLGATE—Lucas & Lewis Inc, 58-60 Middle
PALMOLIVE—Lucas & Lewis Inc, 58-60 Middle
PROCTOR GAMBLE PRODUCTS—Lucas & Lewis Inc, 58-60 Middle

Social Settlements

Beecher J C Recreation Center 10 Carmer

Societies

Cosmopolitan Club The © meets 99 Queen
Donerson-Hawkins Post No 24 American Legion meets 94 Broad
Donerson-Hawkins Post No 24 American Legion Auxiliary meets 94 Broad
Doric Lodge No 568 AF&AM meets Masonic Temple
Eastern Star Chapter No 129 meets Masonic Temple
Evans Henry Post 106 American Legion © meets Burn cor Queen
Forty & Eight Voiture Locale The meets 94 Broad
New Bern Chapter No 46 RAM meets Masonic Temple
New Bern Chapter Rose Croix No 5 A&A SR meets Masonic Temple

SIZZLING STEAKS - BARBECUES - BEST SEA FOODS
HAMILTON'S CAFE
GUY L. HAMILTON, Prop.
Foot Trent River Bridge Telephone 382

LUCAS & LEWIS, INC. -- *Wholesale Grocers*
Distributors for
WHITE OWL AND ROBT. BURNS CIGARS
Cor Middle & So. Front Sts. **Telephone 900**
New Bern, N. C.

Societies contd
New Bern Commandery No 10 KT meets Masonic Temple
NEW BERN CONSISTORY No 3 A&A SR, meets Masonic Temple
New Bern Council Kadosh No 4 A&A SR meets Masonic Temple
New Bern Council No 12 R&SM meets Masonic Temple
New Bern Lodge No 764 BPOE meets 5th flr Elks Bldg
New Bern Lodge of Perfection No 6 A&A SR meets Masonic Temple
Realistic Club The © meets 92 Broad
Royal Circle Charitable Club © meets 54½ Main
St John's Lodge No 3 AF&AM meets Masonic Temple
SUDAN TEMPLE AAONMS, meets 62 E Front
Trent Council No 411 Royal Arcanum meets 71½ Broad
Zeno Lodge No 166 BPOE Daughters © meets 92 George
Zeno Lodge No 231 BPOE © meets 92 Broad

Soda Fountain Service

METROPOLITAN CLUB, 55-57 Pollock
WILLIAMS CAFE, 148 Middle

Soft Drinks—Retail

Reynolds Julia A © 27 Main
SADLER MAMIE C, 107 N Craven
White Truly S © 42 Main

Soft Drinks—Wholesale

Dr Pepper Bottling Co 30 Queen

Sporting Goods—Retail

Baxter's Sporting Goods Store 133 Middle

Staple Crops

BAUGH & SONS CO, 1 Craven

Steamship Lines

Belhaven Boat Line 21-23 Middle

Stocks and Bonds

BRANCH BANKING & TRUST CO, 65 Pollock

Stove Pipes—Dealers

PARKER S B CO THE, 46-48 Craven

Stoves and Ranges—Dealers

DOWDY FURNITURE CO, 59-61 Pollock
LIPMAN JOE, 84 Middle

Sugar—Wholesale

National Sugar Refining Co The 408 Dunn Bldg
Southgate T S Co Inc 408 Dunn Bldg

Tailors

Chadwick Jacob R 71 Middle
Collins Chas © 27 N Burn
Sawyer The Tailor © 93 George

Tanks—Dealers

PARKER S B CO THE, 46-48 Craven

BALDWIN DIRECTORY CO., INC.
We Will Assist You To
Get Your City To Join The Baldwin Family
125 Meeting St. **Phone 9519** **Charleston, S. C.**

J. Graham Hammond Jack A. Hammond

HAMMOND ELECTRIC COMPANY

"SELLS AND SERVES"

EVERYTHING ELECTRICAL

53 Pollock St. New Bern, North Carolina Telephone 297

Taxicab Service

Blue Bird Taxi Co 139 Broad
Carter Havana © 11 Myrtle av
Red Bird Taxi Co 140 (2) Broad
Reel Leo A "A" (Bridgeton)
Thompson's Taxi Service 95 S Front

Telegraph Companies

Postal Telegraph-Cable Co 81 S Front
Western Union Telegraph Co 54 Broad

Telephone Companies

Carolina Telephone & Telegraph Co 85 Broad

Tile Drain—Dealers

McCarthy T F & SON, 215-25 Pollock

Tiling Contractors

Taylor Raymond L 23 Avenue B

Tire Dealers—Wholesale

CAROLINA OIL & DISTRIBUTING CO, 100-06 Hancock

Tire Recapping

NEW BERN TIRE RE-CAPPING CO, ft Metcalf

● Tires and Tubes

YALE—Carolina Oil & Distributing Co, 100-06 Hancock

Tires and Tubes—Dealers

City Coal & Tire Co 161 Queen
ECONOMY AUTO SUPPLY, 86 Middle

Tobacco—Leaf—Dealers

Monk A C & Co Inc 99½ N Craven

Tobacco Brands

BAUGH & SONS CO, 1 Craven

Tobacco Flues

PARKER S B CO THE, 46-48 Craven

Toys—Retail

DOWDY FURNITURE CO, 59-61 Pollock

Transfer Companies

Cavanaugh & Beverly Trucking Co 68 Broad
East Carolina Freight Line 41 Avenue A

Transportation—Water

Norfolk Baltimore & Carolina Line rear 1 Craven

● Trucks

CHEVROLET—Craven Motor Co, 54 Craven
FORD—W C Hagood Inc, 56 Craven

Trucks—Dealers

CRAVEN MOTOR CO, 54 Craven

Trust Companies

BRANCH BANKING & TRUST CO, 65 Pollock

Undertakers

Baker Undertaking Co © 102 Burn
Hatch Isaiah P © 40 Elm

NEW BERN BATTERY CO.

S. F. MULLEN, Mgr.

COMPLETE AUTOMOTIVE ELECTRICAL SERVICE

WILLARD BATTERIES

Foot Trent River Bridge Telephone 80

WOOLSEY'S PAINTS—THE BEST OBTAINABLE

T. F. McCARTHY & SON

Est. Since 1891—C. J. McCarthy, Owner

GROCERIES, BUILDING MATERIALS, HARDWARE—PRICES REASONABLE

Telephone 52 Cor. Pollock and Queen Sts.

Undertakers contd

Rivers Funeral Home © 220 (2) Broad

SMAW-HARRIS FUNERAL HOME, 56 Hancock

Whitley's Funeral Home © 71 Burn

WILLIS JOE K CO, 30 Broad

Unemployment Compensation

STATE UNEMPLOYMENT COMPENSATION COMMISSION, 300-03 Dunn Bldg

Upholsterers

Best Danl © 29 Elm

Cavanaugh W H & Sons 30 Contentnea av

French Bros 28 Middle

Jennett Henry © 68 Elm

Vegetables—Retail

SADLER MAMIE C, 107 N Craven

Vending Machines

Craven Music Co 275 Broad

Veneer Manufacturers

Neuse Veneer & Box Co Inc 25 E Front

Veneer Shute Manufacturers

North Carolina Veneer Co "B" (Bridgeton)

Ventilating Equipment

PARKER S B CO THE, 46-48 Craven

Vulcanizers

NEW BERN TIRE & RECAPPING CO, ft Metcalf

Warm Air Heating Systems

PARKER S B CO THE, 46-48 Craven

Washed Sand

McCARTHY T F & SON, 215-25 Pollock

Washing Machine Dealers

HAMMOND ELECTRIC CO, 53 Pollock

● Washing Machines

GENERAL ELECTRIC—Hammond Electric Co, 53 Pollock

Watch and Jewelry Repairers

Smith Harvey B 268 Broad

Watches and Clocks—Retail

BAXTER'S JEWELRY STORE, 63 Pollock

● Water Coolers

PROGRESS—New Bern Ice Plant, 19 N Craven

Water Coolers—Dealers

NEW BERN ICE PLANT, 19 N Craven

Water Heaters—Dealers

ODOM J WESLEY, 161 Broad

Wedding Decorations—Floral

EMMIE'S FLOWER SHOP, 146 Middle

SHRIVER IRIS FLOWER SHOP, Trent rd RD 3

WILLIS FUNERAL SERVICE PHONES 210 AND 687

FUNERAL HOME 30 BROAD STREET

Ambulance Service

WILLIS FUNERAL HOME

HARDY MOORE CLEANERS
"Our Dry Cleaning Pleases Particular People"
Clothes Pressed While You Wait
78 So. Front St. Telephone No. 9

Wholesale Merchants
MAXWELL CO, 16-20 Middle

Wine—Retail
California Wine Store 194 Broad

Wood Dealers—Retail
Banks Wood Yard 156 Pollock
Bowen John W "A" (Bridgeton)
Brown Elvin © 26 Myrtle av
Hodges Frank © 8 Jones
Riverside Coal & Wood Yard 1 "A"
Rouse Edw © 13 Lawson
Simpkins Coal & Wood Yard 29 S Front
White John © 119 Garden
Wright Lovelace W © 37 Reisenstein al

BE PENNEY WISE AND SHOP AT
J. C. PENNEY COMPANY
More Than 1500 Stores from Coast to Coast
The farther you get from one, the closer you are to another
102 Middle St. New Bern, N. C.

PROMPT SERVICE

J. W. ODOM

REPAIR WORK A SPECIALTY

PLUMBING AND HEATING

Experienced Help State License No. 98 All Work Guaranteed

Telephone 839 161 Broad Street

BALDWIN DIRECTORY CO., INC.

Publishers of

"America's Finest City Directories"

125 Meeting St. Phone 9519 Charleston, S. C.

SMAW-HARRIS FUNERAL HOME
FUNERAL DIRECTORS AND EMBALMERS
"A Friend in Time of Bereavement"
AMBULANCE SERVICE — DAY AND NIGHT
56 Hancock St. Telephone 167

BALDWIN'S

New Bern

North Carolina

NUMERICAL TELEPHONE DIRECTORY

Containing a list of telephone subscribers arranged in numerical sequence. The information listed was obtained by a house-to-house canvass and is offered for the convenience of subscribers to the City Directory. Since telephone numbers change rapidly, it is suggested that persons using this list refer to the latest additions of the regular telephone directory issued by the local telephone company in order to verify the information contained herein.

1 Southgate T S & Co Inc
3 Craven Ice & Storage Co
~~4 Carolina Rubber & Sup Co~~
6 Landreth H C
8 Patterson J F (phys)
9 Moore Hardy Clnrs
10 Ward Mary P
11 Ward & Ward (lawyers)
12 Metts W P (gro)
13-J Humphrey J R
14 Brinson L L Hdw Co
15 Civils H W (dentist)
16 Guion W B R (lawyer)
17 Smart Shop The
18 Guion W B R
19-J Basnight Daisy R Mrs
19-W Weatherly J L
20 City Police Dept
21 County Clk of Court
22 Blanford I I
23 New Bern Ice Plant Atlantic Co
24 Craven Fdry & Mach Co
26 City Water & Light Dept (plant)
27 Lucas Kate S Mrs
28 New Bern Coca-Cola Btlg Wks Inc
29 Braddy's Inc
30 New Bern Tribune Craven Publ Co
31 Harper L A
32 Std Oil Co of N J
33 Virginia Apple Store
34 Hollister & Cox
35 County Aud
36 Richardson Prntg Co
37 Dunn & Dunn
38 Duffy's Drug Store
40 Newberry's Coal Yd

LET US HAVE YOUR NEXT ORDER ON PRINTING
"Service and Satisfaction Guaranteed"
RICHARDSON PRINTING CO.
DAVID LAWRENCE MORRILL, Prop.
64 Craven St. New Bern, N. C. Telephone 36

SINCLAIR HC GASOLINE

SINCLAIR REFINING CO.

Rear 29 S. Front St. Telephone 43

SINCLAIR PRODUCTS

G. H. ROBERTS, Agent

Gasoline, Motor Oils, Fuel Oils, Greases, Insecticides

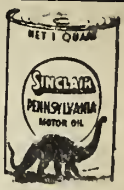

41 St Luke's Hosp of New Bern Inc
43 Sinclair Refining Co
44 State Natl Guard Armory
45 Moore L I (lawyer)
46 Johnson C B (dentist)
47 City Coal & Tire Co
Gulf Oil Corp (ofc)
48 Bynum's Drug Store
49 West J M
50 Taylor Mtr Co
52 McCarthy T F & Son
McCarthy Land Co Inc
54 Hawk Radio & Appliance Co
Bodenheimer Kenneth (radio repr)
55 Jones R DuV
56 Davis Pharm
57 Midway Delicatessen
58 Patterson J F
59 Ward D L (lawyer)
Lansche W J Jr (lawyer)
60 Tony's Drug Store
63 Jones Julia B Mrs
64 Nunn R A (lawyer)
67 City Tax Collr
68 Dixon Rosa Mrs
69-W Myers H J
70 Branch Banking & Trust Co
71 Same
72 McCotter J M
73 Armstrong Gro Co Inc
74 Same
75 Tolson H G
76 Barden & Stith
77 Duffy Chas (phys)
78 Home Pride Store
Lee's 5 & 10 Cent Store
79 Blue Bird Taxi Co
80 New Bern Battery Co
81-J Duffy R N (phys)
81-W Duffy R N
82 Mohn's Beauty Salon
83 Five Points Drug Store
84 Maola Milk & Ice Cream Co
85 Neuse Irons Wks
86-W Smith H B
87 Grantham L T (lawyer)
Grantham Z Z (rl est)
88 McCotter D C Jr
89 Barden G A
90 Dill A T
91 Maxwell Co
92 Hand W L (dentist)
93 Sudan Temple AAONMS
94 Conkling C W
95 Va-Carolina Chem Corp
96 Belhaven Boat Line
Taylor D E & Co
97-J McSorley C J
97-W Taylor F T
98 Whitty J C & Co
99 Foster's Garage
100 Coastal Oil Co Inc
101 Anderson's Joe Drug Store
102 Belk's Dept Store
103 Friendly Mkt
104 Smith T H (j of p)
105 Orange Crush Btlg Co Inc
106 Pine Lbr Co Inc The
107 Allston F J
108 Bootery The
109 Blades Grace M Mrs
110 Parson's Beauty Shop
111 Street Victoria K Mrs
112 Jones J H (ins)
113 Parker Z V (dentist)
114 Carolina Oil & Distributing Co
115 Hagood Realty Co Inc
116 McClure R E Rev
117 Davis Pharm
119 Barker C S
121 Johnson's Clnrs
122 City Water & Light Dept
123 Crump O C
124 New Bern Oil & Fertilizer Co
125 Same
127 Western Union Teleg Co
128 Same
129 Eaton Sam K Co Inc
130 Whitley's Funeral Home
Wilson Ella M
131 Hyman Belle Mrs
132 Guion J A (lawyer)
133 Nina's Beauty Shoppe
134 White H M
135 Fuller Mus Hse
Gaskins H L (radio repr)
Chadwick J R (tailor)
136 Gaston Hotel
137 Same
138 A & EC RR Co The (frt sta)
Norfolk Sou RR Co (frt sta)
140 Henderson Cigar & Candy Co
141 Brinson O R
142 Deppe Columbia D Mrs
143 Bryan Mary S Mrs
144 Scott M Janet Mrs
145 Chadwick W C (genl ins)
146-J New Bern High Sch
146-W Barnes H M
147 Grantham Horse & Mule Co
Grantham T A (rl est)
148 Norfolk Baltimore & Carolina Line
149-J Cook Katie K Mrs
149-W Lewis H A
150-J Davis A M
150-W Owens J E
151 Bishop E K
152 New Bern Hatchery
153 Blades Mtr Co
154-J USPO
154-W Same

BALDWIN DIRECTORY CO., INC.

MR. MERCHANT WHEN YOU PATRONIZE BALDWIN

Your Advertisement Faces The Public Each Day

125 Meeting St. Phone 9519 Charleston, S. C.

BALDWIN DIRECTORY CO., INC.
Our Directories Contain
Complete, Accurate Information
125 Meeting St. Phone 9519 Charleston, S. C.

155-J Pugh R E
155-W Cayton C B
156 Five Points Milling & Feed Co
157 Hawkins H W (gro)
158 Fowler S H (auto financing)
159 Ward D L
160 Vendric H H (gro)
161 Taylor & Bell
162 Jefferson Std Life Ins Co
Lancaster & Rowe
164 Morris Service Sta
165 Mangel Martha M Mrs
166 Darnell's Esso Sta
167 Harris G F
Smaw-Harris Funeral Homes
168 Atlantic & East Carolina RR Co (supt ofc)
169-J Barrington Edith B Mrs
169-W Kafer O A
170 Daniels R L (phys)
171 Berry Susan J Mrs
172 Turner-Tolson Furn Co
173 Craven Mtr Co
174 First-Citizens Bk & Trust Co
175 Same
177 Stallings Bros Inc
178 Register's Glass Shop
Register M W
180 Shriver Iris Floral Shop
181 Harvey's Service Sta
182 Spencer K Eula Mrs
183 Duffy Bertha M Mrs
184 New Bern Production Cred Assn
185 Paaffe Dennis
186 Huffman G R
187 Ives G A
188 Roberts S G Co
190 Bishop E K (ofc)
191 Daniels R L
192 Rowland Lbr Co
193 Williamson C W
194 Willis Mut Ins Agcy
195 Harrilson Mary H
196 Stewart Sarah L Mrs
197 Davis W H
198 City Supt of Schs
Central Sch
199 Cash Feed Hse
200 Zaytoun News Agcy
201 Shell City Service Sta
202 Lipman Joe (furn)
203 Lipman Sam & Son
206 Paul's Garage
207 Ashford T P (whol oil)
209 City Aud
City Clk
City Treas
210 Matthews Gertie W Mrs
Willis Joe K & Co
211 City Mayor
213 Lane R P
214 US Clk of Court
216 Brinson & Purifoy
217 Natl Oil Co Inc
Davis L R
218 Taylor L J
219 Mohn N E & Co
220 Tide Water Power Co
221 Parisian The
222 Viking Equipment Co
223 Guion Pattie B R Mrs
224 Gaskins Soda Shop
225 Weeks M M (gro)
226 Fuson I R
227 Weskett J S
228 Holton A W (auto repr)
229 Dowdy Furn Co
230 Dunn O G (printer)
231-J Ashford C H (phys)
231-W Ashford C H
232 Speight W L
233 Sibble H W
234 Elks Bldg
Elks Club
235 Tide Water Power Co
238 State Employment Service
239 Burkhart's Mkt
240 O'Hara Raphael (lawyer)
242-J Scales Eva J Mrs
243 Kafer Baking Co
244 Griffin E V
245 Baugh & Sons Co
246 Same
247 Newberry A O
248 Duffy Rodolph (lawyer)
249 Daniels T C
250-J Hall C H
250-W Rivenbark R R
251 Wetherington L H (genl ins)
Farmers Co-op Exch
252 Jones P R
253 Virginia Apple Store
254 Watson Nettie S Mrs
255 Moore L I
256-W Pollock Frank (gro)
257 Good Shepherd Hosp
258 Lewis S T
259 West Street Sch
260 Waters G B (ins)
261 Snipes P D Co
262 Rhodes Blanche E Mrs
263 Rhem Annie F Mrs
264 McCarthy C J
265 Baxter's Sporting Gds Store
266 Riverside Sch
267-J Mills H B
267-W Mitchell G N
268-J State Hwy & Pub Wks Comn
268-W State Prison Camp No 203
269-W Mattocks H E
270-J-1 Sandlin J F
270-W-3 Lamm A C

GROCERIES - GENERAL MERCHANDISE - FRESH MEATS
MAMIE C. SADLER
NOTIONS AND DRY GOODS — COUNTRY PRODUCE BOUGHT AND SOLD
107 N. Craven St. New Bern, N. C. Phones 723 - 724 - 725

BALDWIN DIRECTORY CO., INC.
Our Directories Contain
Complete, Accurate Information
125 Meeting St. Phone 9519 Charleston, S. C.

271 County Sheriff
272 Stevenson M de W
273-J Bell T R
273-W Rollins J R
274 Beaman J W (lawyer)
275 Swan Mtr Co Inc
276 MacMillan & Cameron
277 County Dept of Pub Welfare
278 Warrington R B (gro)
280 Postal Teleg-Cable Co
281 Same
282 Russell Leon Rev
284-W Hamilton Lem
285-J Gaskins Mattie G Mrs
286-J Foster F H
286-W Brothers R W
287 Morton Mtr Co Inc
288 Penney J C Co Inc
289-W Nelson C E
290 Harris Service Sta
291-J Ormsby J G
291-W Styron Cath A Mrs
292-J Roberts Mary C
293-J Bunting Mattie Mrs
293-W Faulkner Ruby D Mrs
295 Hargesheimer Chas
296 Dunn J G
297 Hammond Elec Co
298 Jones G C
299 Parker S B Co The
300 Travelers Service Sta
301-W Nunn R A
303 New Bern Junk Co
305 Housing Authority City of New Bern
306 Taylor's Cash Coal Yd Inc
307 Patterson Eliza J Mrs
309 Kafer O A
310-J Pritchett C C
310-W Duffy Kate B Mrs
311 Brewer Ina
313 Roberts Addie H Mrs
315 Duffy H B
316 Daniel L B
317 Hanks D W
319-J Lupton E M
319-W Oliver Mary T
320-W Midyette C T Jr
321-W Harris J T
322-W Daw Martha J Mrs
324-J Green J B
324-W Gaskins D H
325 Daniels Wilhelmina Mrs
326-J Willis Nettie F Mrs
327-J Baxter B H
328 Ghent Sch
329-J Umstead E D
329-W Carr J R
330-J Carraway Edith S Mrs
330-W Munford H M
331 Hollister J T
332 Guion J A
333 Hinnant Hugh (plmbr)
334-J Baxter J O
334-W Maultsby T N
335 Star Gro Co
336 Same
337-W Waters Clarita C Mrs
338 Hill W T
339-J Waters G B
339-W Pugh Ella E Mrs
340-J May Emma E Mrs
340-W Munn Faith B Mrs
Nelson C A
341- Broadstreet Mayme
341-W Duffy Mary K
342-J Hill Olivia H Mrs
342-W Lipman Joe
343 Bishop J A
344 Lamb J G
Hardee's Beauty Shoppe
345-J Johnson B S
345-W De Bruhl S W
346 Taylor C E
347-W Lewis Matilda D Mrs
348-W Brown O T
349-J Blackley W R Jr
349-W McCosley D L
350 Lipman Harry
351-J Torrence S M
352-J Smith M J
353-J Higgins W G
354 Armstrong H B
355 Whitehurst R E
356-W Shipp Inez A Mrs
357-J Mitchell T J
358-J Whitehurst Maria Mrs
359-W Daugherty U W
360 Jones S M
361 Horner M K
362-W Broughton Lotha R Mrs
363-J Land T E
363-W Hill Clara C Mrs
364-J Forrester Richd
364-W Robbins Grace
365-J Hancock Cecil
365-W Morton L B
366-W McDaniel Carrie Mrs
367 Aberly J M
368-W Smith Edw
369 Whitford J D
370-J Lupton J A
370-W Honrine A M
371 Jones J H
372-J Nelson Lillian M Mrs
372-W Eubank L J
373-J Moulton G C
373-W Gaskins Mary J Mrs
376-J Thompson C B
376-W Holton A W
377-J Lawrence L C
377-W Keith N D
378 Allee G W
379-J Ablen Lizzie Mrs (gro)
379-W Lee J A
380 Smaw Margt M Mrs
381-J Wetherington L F
381-W Jones Winnie H Mrs
382 Hamilton's Cafe & Sea Food Mkt
383 Hahn F M

BALDWIN DIRECTORY CO., INC.
Publishers of
"America's Finest City Directories"
125 Meeting St. Phone 9519 Charleston, S. C.

BALDWIN DIRECTORY CO., INC.
We Will Assist You To
Get Your City To Join The Baldwin Family
125 Meeting St. Phone 9519 Charleston, S. C.

384-J Carraway Louise E Mrs
385 Bridgeton Lbr Co
386-J Howard Philip
386-W Nichols J W
387 Brewer's Beauty Shoppe
388 Hotel Tryon
389-J Honrine J R
389-W Justice F G
390-J Latham H H
390-W Land H K
Dodson G McP
391-JX Fillingan Mamie Mrs
391-W Hudson Lucretia Mrs
392-W Pope Mary E
393-J Russell W K
393-W Martin Ida E Mrs
394-J Stingley J M
394-W McKenzie J R
395 Jowdy A W
396 Hughes Carolina W Mrs
397 Aberly J M Jr
398 Horne L E
399 Abernethy C L
400 Kehoe T B
401-J Coble W L
401-W McDaniel J G
402 Orringer Pickle Co The
403 State Forest Service
404 Bengel R E (sheet metal wkr)
405 Mann Wm (phys)
406 Hibbard A L (gift shop)
407 Kafer A A Jr
408 Spotless Dry Clnrs
409 Hellinger C T
410 Johnson C B
411 Smith Drug Co
412-W Burnham G R
413 Baxter's Jwlry Store
Baxter J O (optometrist)
Baxter J R (photog)
414 Wadsworth H B (phys)
415 Chadwick J R
416 Simpkins Coal & Wood Yd
417 County Register of Deeds
418 Turnbull R G
419 Mohn N E
421 Aberly W F
422 Green Geo
423 Jones S M & Co
434 Same
25 Ritchy's Clnrs & Hatters
426-J Falls C H
427 Oil Well Service Sta
Oil Well Lunch Rm
Cavanaugh & Beverly Trucking Co
428 Dunn O G
430 Hancock H S
431 Sultan Harry
432 Chadwick W C
433 New Bern Chamber of Commerce
New Bern Merchants Assn
434 Howard's
435 Taylor J R
436 Mut Life Ins Co of N Y
437 Ward C T
438-J Purifoy E E
439 Imperial Life Ins Co
440 Scott's Service Sta
442 Rowe N F
443 Potter B M (civ Eng)
444 City Fire Dept
446-J Basnight Nina E
446-W Mercer Ivy L Mrs
447 New Bern Morris Plan Co The
448 Duffy J C
449 Willis G P
450 Diggs T M
451 Toler C H
452 Coplon Abe
453-J Armstrong H C
453-W McCotter L G Jr
454 Show Shop Theatre
455 Lee W H (lawyer)
City Atty
456 Smith J M
457 Roberts H M
458 Gaskill Fernie
459 Castet Mary E Mrs
460 Times Publ Co
Times The
461 Lane W E
462 Burton J W
463 Lane R B
464-J Gate City Life Ins Co
466-J Lansche W J
466-W Epting B R
467 Slater Eliz B Mrs
468 Metts W P
469-J Roberts G H
469-W Boswell J E
471-J Reel A L
471-W Fitzgerald T C
474 Taylor Hdw Co
475 Davis Delicatessen
476 Lee W H
477 Hollister Wm (phys)
478 Hollister Wm
479-W New Bern Monumental Wks
480 Charles Stores Co Inc
481 Potter B M
482-J Justice Louise
483 Bunting C F
484 US Forest Service
485-J Blackmon T J
485-W Bowman C H
486 Hotel Queen Anne
Coastal Hotels Inc
487 Hotel Queen Anne
Coastal Hotels Inc
488 Simons Service Sta
489 Guion O H
490 Scott F M
491 Jarvis P O
492 Thompson Shoe Store
493-J Hammond J A
493-W Sawyer S S

LAUNDRY DRY CLEANING HATTERS
BRADDY'S
OUR MOTTO: Service, Quality, Reasonable Prices
75 Front Street Telephone 29

BALDWIN DIRECTORY CO., INC.
Publishers of
"America's Finest City Directories"
125 Meeting St. Phone 9519 Charleston, S. C.

494-J Hill J F
494-W Dickinson D W
495-J Parker Eva B Mrs
495-W White R R
496 Central Cafe
497 Wood E H
498 Dawson J B
499 Paul J E
500-J Everhart R C
501-J Armstrong F F
502-W Vail S A
503-J Blanchard J P
503-W Warrington L E
504-W Whitford D F
505-J Scott W H
505-W Dixon D P
506 Metts Henry C
507 Davis Mary K Mrs
508 Lewis Minnie B Mrs
509 Eagle R R
510-W Davis J C
512 Smith W B
513-J Peterson E H
513-W Parker L L
514-J Richardson Ethel M Mrs
514-W Hollister Mary B Mrs
515 Menius E F
516 Moore W C
517-J Roberts T J
518-W Lilly B F
519 Smith R E
520 Rawls Della Mrs
521-J Geringer Hurley
521-W Godley W A
522-J Meixel R H
522-W Miller R A Rev
523 Lupton M L
525-W Winfield D S
526 ACL RR Co (frt sta)
527-J Osborne J B
527-W Phillips S J
528-J Griffin J C Rev
528-W Dibble O C
529-J Harris W L
529-W Smallwood E F
530-J Smith E A
Smith E P
530-W Styron Lelia A
532-J Ferebee S W
533-J Winfield Ida G Mrs
533-W Salter W L
534-J Smith G G
534-W Hall C H Jr
535-W Mohn N E Jr
536 Maxwell Harold
537 Johnson A S
538 Irwin M A Rev
540 Cannon L H Roofing Co
541-JX Dixon Vera T Mrs
541 W Aldridge J D
542 Bray M S
543 Whitehurst H P (lawyer)
544 Met Life Ins Co
545-J Thompson B L
545-W Fulford W A
546 Carpenter H J
547-J Hancock C E
547-W Kehoe R H
548-J Daniels H J
548-W Taylor L P
549 Smith W W
550-J Fulcher C D
550-W Smith X M
551-J Mohn R H
551-W Baxter Eva Mrs
552 English Alonzo
553 County Jail
Lupton Alice E Mrs
554-J Lovelace Virginia Mrs
554-W Hill Julia E Mrs
555-W West B C
556 Nassef Chas
557-J Waters G S
557-W Scales G W
558 Almon F G
559-J McCotter C L
559-W Lyles L E
560-J Harker Benj
560-W Ross J R
561-W Starkey W H
562 Parker D McK
563-J Garrell J F
563-W Kellum S M
564-J Harrington J A
566-J McSorley J E
567-W Reel J H
568 Shapou Michl
569-J Davis A H
569-W Harvey Allie W Mrs
571-J Everington O M
572-W Lee Jack
573 Kennedy J T
574 Boyd's Garage
576-J McSorley C J Jr
577-W Miller W W
578-J Hughes Wilber
578-W Boyd G E
579 County Colored Farm Agt
County Colored Home Dmnstn Agt
580 Craven Mut Exch Inc
581 Martin W R (phys)
582 Martin W R
583 Frizzelle Nannie I Mrs
584-J Pugh E B
584-W Edwards R G
585-J Biddle J W
585-WX Griffith J W
586 Service Mkt & Gro
588 Waters Mary L
589-J Foote Katie F Mrs
589-W Ellison C F
590-J Prior Ethel
591 Braddy E A
592 Thompson R A Rev
593-W Smith M R
594 Fagan R O
595-J Everhart L P
595-W Edwards C C
597 Jones Ora R Mrs
598 Hand W L
601-J Reel J M
601-W Brock E D

MALOA MILK & ICE CREAM COMPANY
H. L. BARNES, Owner
PASTEURIZED DAIRY PRODUCTS
Telephone 84 "Build Healthy Children" Avenue C

EMMIE'S FLOWER SHOP

MISS EMMIE GASKILL, Prop.

"FLOWERS FOR ALL OCCASIONS"

Specializing on Funeral Designs - Weddings and Party Decorations

146 Middle St. Phones: Shop 768 - Home 927

602 Williams C J
Ethel's Shoppe
604-J Edwards H P
604-W Disosway Lula M Mrs
605 Libbus T A
606 County Farm Agt
County Home Dmnstn Agt
607-J Taylor McD D
607-W Ashford T P
608-J Whorton A R
608-W Broadfoot Frances S Mrs
609-W Bryan J S
610-J County Home
611 Billie's Sea Food Cafe
612 Whitley R C
613 Hines B G
614-J Davis Eula Mrs
614-W DuVal R L
615 Carawan Donnie E Mrs
616-J Nelson B H
616-W Simpson J B
617-J Johnson E R
618 Daniels C A
619-J Hardy Amelia Mrs
619-W Strickland R R
620 Menius E F (optometrist)
621 New Bern Auto Sup Co
623 New Bern Hide & Fur Co
624-J Dixon R L
624-W Pugh W M
625-JX Riggs E H
625-W Waters A F
626-J Carawan Denton
626-W Harker C P
627-J Jackson E R
627-W Whitford Annie K Mrs
628 Mullineaux J B
629-J Peek Jennie C Mrs
629-W Gillikin Annie L Mrs
630-J Thomason Katie S Mrs
631-J Lockhart M L
631-W Brite G W
632 Jones B O
633 Fulford's Service Sta
635 St Luke's Hosp of New Bern Inc (nurses home)
636 Eastern Butane Gas Co Inc
638 Warren May S Mrs
639-J Lowery W R
639-W Diehl H T
640 Sultan Leo
641-J Avery R S
641-W Chapman K K
642 Hatem F T
643-J Jones J A
643-W Smith W T
644-J Lupton R H
644-W Gatlin J C
646 Smith I H
647-J Tyson T F
647-W Bland Frances K Mrs
648 Perry F D
649-J Hoffman G C
650-J Miller Mattie W Mrs
650-W Heath C B
651-JX Vendric H H
651-W Henderson Emma G Mrs
652 Barwick Furn Co
653 Fox J W
654-J Braddy Beulah T Mrs
654-W Nelson D V
655-W Brite I H
656-J N C Veneer Co
657-J Hardison F L
657-W Taylor R L
658 Old Reliable Shoe Shop The
659 City Lbr Co
660 Barbour Boat Wks
661-J Ryman's Cafe
Ryman's Service Sta
662-J Oglesby J H (gro)
664-J Davis E E
664-W Wilson R H
665-W Lane E E
666-J Nelson Elliott
666-W Stallings R L
667 Moore L J
668 Cason Sue G Mrs
669 Broadstreet R G
671-J Whitford Katie
671-W Shipp F H Jr
672 Economy Auto Sup
673 Smith T H
674-J Pope O C
674-W Chadwick T L
675 Roberts D M Jr
676-J Brewer R A
677 Romanus A B
676-W Salter O W
678 Smallwood L T
679-W Pigott Alice M Mrs
680-J Ragan J E
680-W Whitehurst G B
681 Newman L C
682 Holton C M
683 Weeks M M
685-J Register G W
686-J Johnson J S
686-W Wilson A U
687 Willis A T
689 Suskin S Lillie
690-J-3 County Bd of Education (garage)
690-W Stanly Fannie
691-W Pasteur W H
693-J Cuthrell J F
693-W Rooks Mildred S Mrs
694 Moore G A (gro)
695 McCotter L R
696 Lewis J J (lawyer)
697-J Potter R C
697-W Downum E W Rev
698 Godwin R C
699 Murray J A
700-JX Clark Henry
Monroe J C
701-J Miller J S

SIZZLING STEAKS - BARBECUES - BEST SEA FOODS

HAMILTON'S CAFE

GUY L. HAMILTON, Prop.

Foot Trent River Bridge Telephone 382

WOOLSEY'S PAINTS—THE BEST OBTAINABLE

T. F. McCARTHY & SON

Est. Since 1891—C. J. McCarthy, Owner

GROCERIES, BUILDING MATERIALS, HARDWARE—PRICES REASONABLE

Telephone 52 Cor. Pollock and Queen Sts.

702 Fort Totten Inn
Craven Mus Co
703 Everhart's Mkt
704 Everhart's Mkt
705-J Eubanks D F
705-W Lancaster C D
707 Huff Hellen
Cedar Grove Cemetery
708 Pollock Raymond
710 Pollock Raymond (phys)
711 Ry Exp Agcy Inc
712 Hodges C Walker Dredging Co Inc
713 Efird's Dept Store
714-J Angell N P
715 Jacob's Shoppe
716 N & S Meat Mkt
718 Lipman Sam
719-J Bell Della B Mrs
720 Latham J R
723 Sadler Mamie C (gro)
724 Same
725 Same
726-J Johnson T H
726-W St Paul's Sch
727 Jones Amoco Service
728 Boyd Furn Co The
729-J Potter Mark
729-W Dixon B H
730 Gulf Oil Corp
731 Godfroy F G
732 Dunn Mabel S Mrs
733 Mitchell C A Jr
734-W Oglesby J W
735-WX Badham Carrie G Mrs
736 Caton's Cash Gro
737 Atlantic & East Carolina RR Co (passenger sta)
739-J Flanner W B
740 Hill's Inc
741 Lumley P J
742 Farmer's Sup Hse
743-JX Parrott S W
744 Blue Gables Service Sta
745-J Bynum C W
745-WX Rountree A M
746 Pinnix Drug Store
747 Tolson Lillian B Mrs
749 Jacobs M L
750 County Supt of Schs
751 Russell J A Rev
754 Texas Co The
755-J Garrell G C
755-W White C L Jr
756 Nehi Btlg Co
757-W Moore M H
759-W Cavanaugh H L
Traveler's Rest
Pigott D S
760 Neuse Veneer & Box Co Inc
761 Hill Hazel R Mrs
762-J Gooding N G
763 Mitchell Emma S Mrs
764 Prior's Service Sta
765 Munden G C
767-J Pugh W B
767-W Barfield W C
768 Emmie's Flower Shop
Wootten-Moulton Studio
769 Lancaster D S
770 Bangert A H
771 County Health Dept
772 Whitehurst R E (lawyer
773 Rouse W B (lawyer)
774 Lockey J F
775 Green M W
776 Sun Journal Inc
777 Sun Journal The
778-W Mason C C
779-J Pugh R L
780 Latham J R (phys)
781 Stith & Taylor Inc
782 Turner C T
783 Cramer Jacob
784-J Daniels Ruth F Mrs
784-W Ives Nettie C Mrs
785-W Bremer A H
786 US Forest Service (shop)
787 Jenkins Emmett
789 Coplon-Smith Co Inc
790-J Rouse W B
791 Claypoole J S
792 Hanks Lbr Co
793 Colvin Alice Mrs
794 Waters E E
795 Hodges J L Rev
796 Benton's Garage
797 Parsons J C
798-J Wood G A
798-W Reel J M Jr
799 Boyd J O
800 Ward W F
801 Street W E
802-J Parker Z V
803 Moore B E
804 Cox's Corset Shop
805 Henderson Ray
806-J Barfield Bruce
806-W Sunny Side Gro
Wise J M
807 Five Points Sea Food Mkt
809-JX Nassef Madeline Mrs
809-W Cherry Wm P
810 New Bern Sls Co Inc
811 Badham L G
812 Belangia Edw
813-J Rowe W E
813-W Hargett H C
814 Anderson J M
815-J Bennett M L
815-WX Taylor R E
816-J Bell Louise
816-W Fagan F F
817 Swaltney Maude K Mrs
818-W Bender E L
819 Miller J A
820 Louis Place
821 Sutton E L
822 Endler Julian Rev
824 Maxwell Raymond
825 Broad Street Gro Co
826 Same

FUNERAL HOME 30 BROAD STREET

Ambulance Service

WILLIS FUNERAL HOME

HARDY MOORE CLEANERS
"Our Dry Cleaning Pleases Particular People"
Clothes Pressed While You Wait
78 So. Front St. Telephone No. 9

827-J Rhodes J M
827-W Ball M W
828 Mellus A C
829 Masonic Theatre
830 Nelson Seaford Mkt
831 Smith J E
832-J Smith Minnie Mrs
833 Imperial Clnrs
834-J Bass T E
835-J Britton V B
836 Wadsworth H B
838 Block Abram
839 Odom J W
841 Boyd R B
Colonial Oil Co Inc (plant)
842 Natl Farm Loan Assn
843 New Bern Bldg Sup Co
844 Same
845-W Epting H A
846 Centenary Methodist Ch
847 Brinson W T
848 Ballenger C A
849 Barwick W E
850-J Daugherty Rosa I Mrs
850-W Gillikin B F
852-J Pritchett Rebecca Mrs
852-W Gillikin Ernest
853-J Smith W H
853-W Wade K P
854 Atlantic & North Carolina RR Co The (shops)
855 Lincoln J T
856 Ives C L
858 Mann Wm
859-J Hagood B F
859-W Stallings D H
860 State Probation Officer
861 Ipock W J
863 Civils H W
864 Davis L A
865 Godwin J A
866 Acme Shoe Shop The
Havens J T
867-J Gaskins L G
867-W Bledsoe S B
868 Cook Allie
869-JX Morton J C
869-W Taylor T L
870 Boyd J T
871 Florist The
Tisdale E C
872-J Guthrie K L
872-W Gaskins C A
873-J Tetterton Cortnea
874 Johnson R I Rev
875 Jones W P
876 Barnes H L
877-J Boyd C O H
878 Lupton M L (whol sea food)
879-J Bryant A W
879-W Smith J N
880-J Dickinson F S
881-W Marshall Eleanor E
882 Banks Gro
883 Edwards W H
884 Goldman Max (junk)
885 City Department Tax Collr
886 Hussey F G
887-J Isler S T
888-J Cook S T
888-W Harper J J
889-J Foscue Clara J Mrs
889-W Carmichael F W
890-J Holland W J
890-W Ipock R W
891 Stith L A
892 McCotter DeWitt C & Son
894-J Daniels L T
894-W Jones J S
897 Williams Cafe
898-J Hudson J B (refrigeration repr)
899-J Whitford I R
899-W Laughinghouse A C
900 Lucas & Lewis Inc
901 Runn J G Jr
902-JX Cotten R L
902-W Lansche W J Jr
903-J Zaytoun Ellis
903-W Carawan Amanda B Mrs
904 Barber J T
905 Francis Thos
906-J Potter T H
906-W Barfield M L
907 Pigott C D
908 Willis D H (lawyer)
909 Gause W I Jr (chiro)
910-J Block Marcus
910-W Goldman Max
911 Bender E L (phys)
912-J Sparrow W E
US Natl Cemetery
912-W Robinson Alton
913 Ballance W S
914 Davis G L
916-J Simpson W E
916-W Mitchell E S
917 Sawyer J H
918-J Dixon C H
919-JX Scott L C
920-J Matthis L G
920-W Avery M G
921 Hodges C W
922 Fowler S H
924 Eaton Mary E Mrs
925-J Stocks C H
925-W Jennette J B Jr
926-J Sutton T H
926-W Grantham L T
927 Gaskill F A
928-J Morrill D L
928-W Bowden Carrie T Mrs
929-J Liverman J R
929-W Whorton Madeline Mrs
930-J Newton I M
931-W Hardesty Emma J Mrs
932 Jones K R

BE PENNEY WISE AND SHOP AT
J. C. PENNEY COMPANY
More Than 1500 Stores from Coast to Coast
The farther you get from one, the closer you are to another
102 Middle St. New Bern, N. C.

SINCLAIR HC GASOLINE

SINCLAIR REFINING CO.

Rear 29 S. Front St. Telephone 43

SINCLAIR PRODUCTS

G. H. ROBERTS, Agent

Gasoline, Motor Oils, Fuel Oils, Greases, Insecticides

933-J Parsons Leroy
933-W Pearce Anna L
934 Sunshine Service Sta
935 Johnson D B
936 Slater J E Jr
938-J Cavanaugh W H
938-WX Tingle L C
940-J Jones H B
940-W Eubanks T H
941 Boyd C H
942 Lassitter T T
943 Odum W E
944-W Hadnott C B
945-J Davenport B R
945-W Jones Emma A Mrs
946-J Reeves H G
946-W Milsaps J H
947 Whitty Neta H Mrs
948 Hagood W C
949 Riverside Coal & Wood Yd
950 Fisher H W (phys)
951 Hagood W C Inc
952 Same
953 Dowdy W F
954 Gulf Super Service
956 Dail A L
957 Richardson Glennie W Mrs
959 Smith Isaac H Realty Co
960 Hamilton's Lem Mkt
961 Bagg J C
962-W Fisher Ella J Mrs
963 Lancaster L E
964 Edwards C H
965 Hibbard A L
966-J Crisp W F
966-W Stephens I V
967 Whitehurst H P
968 Bowden's Oyster Bar
969 Smallwood Lida F Mrs
970 Gaskins W F
973-J Whitney J F
974-J Hall E H
974-W Heath C W
975 Flowers A J Jr
979-J Street O H
979-W Jennette J B
980 Seashore Trans Co New Bern Bus Sta
981-J Marshburn C Z
981-W Henderson E C
982-J Edwards John
983-J Tripp R L
983-W Deppe W H
984 Jacobs H M
985 Riverside Iron Wks
986 Taylor Leslie (roofer)
987-W Smith C B
988 Thompson G T
989-J Bratcher J D
929-W Williamson Eug
990 Wadsworth W B
991-J Wood R A
991-W Gorham Sara M Mrs
992 Aarons Aaron
993 Brinkley W A
994 Smith M B
995 Latta D L
996 Bray F L
997 Boyd Bros
998 Zeno Lodge No 231 BPOE
999 Neuse Service Sta
1000 Thompson's Taxi Service
1001 Cohen-Goldman & Co Inc
1002 Girton F M
1003 Holland J S
1004 LaSalle Beauty Salon
1005-J Farmer E V
1005-W Duffy Lonie T Mrs
1008 Hamilton R H
1009 Smith Laura M Mrs
1011-J Tucker L R
1012-J Ferebee Ola H
1012-W Vause I R
1014 Land T E (genl mdse)
1015 Bowden C M
1016-J Oxley Minnie J
1016-W Spivey J M
1017 McGeachy R S
1018 Lewis M T (fish)
1019-J Daniels T F
1019-W Brinson J F
1020 Hotel New Bernian
1024 Ellis P B Dr Pepper Btlg Co
1025 US Int Rev Dept (Alcohol Tax Unit)
1026 Gentry Margt V (gro)
1028-J Carlton W C
1029-J Gurganus S M
1029-W Boyd W P
1030 Shupp R F
1031 McIver E T Rev
1032 Dunn Emma H Mrs
1033 Carter C L
1035 Rhodes Rudolph
1036 Life & Casualty Ins Co of Tennessee
1037-W Simons Alta H Mrs
1038-W Williams H S
1039-W Sparrow R D
1040-W Simmons Lewis
1041 Meadows Marine Ry
1043-J Everett W B Rev
1043-W Wetherington Lether
1044-J Lowery W R
1044-W Purser W H
1045 Hill's Sport Shop
1046 Ross W R
1049 May D C
1050-W Salter C O
1051 Cohen Jacob
1052 County Tax Collr
1053 Winberry Nellie Mrs
1054 Smith Carrie M
1055 Anderson Arth
1056-W Morton J W
1057 Kress S H & Co
1058-J Willis W C
1058-W McCoy Jos D
1059 Daniels E C
1060 Norfolk-Sou RR Co (traffic dept)

BALDWIN DIRECTORY CO., INC.

MR. MERCHANT WHEN YOU PATRONIZE BALDWIN

Your Advertisement Faces The Public Each Day

125 Meeting St. Phone 9519 Charleston, S. C.

DOWDY FURNITURE COMPANY
New Bern's Biggest and Best Furniture Store
FURNITURE - STOVES - MATTRESSES - RUGS
FLOOR LAMPS - FLOOR COVERINGS
Telephone 229 59-61 Pollock St.

1061 Baxter Ora T Mrs
1062 Taylor W G (lbr)
1063-J Thomas L R
1063-W Gaskins B J
1064 Posta M J
1065 Orringer Jos
1066-W Bennett M B
1068-J Dudley G P
1068-W Daves I A
1069-J Gaskins W P
1069-W Perkins E A
1070 Lancaster J L
1071 Edwards A W
1072 Eury C A
1074 Powell J C
1075-J Baker Undertaking Co
1077-J Whitty J C
1078 Monk A C & Co Inc
1079-W Edwards S B
1092-J Kafer Sadie K Mrs
1093-W Higgins P J
1095 Am Shoe Shop
1096-J Rhone Charlotte S
1101 Smith W J
1102 Cox P M
1103-J Stewart G M
1104 St Joseph's Sch
1107 Ellis Chas & Co
1108-J Roach S T
1108-W Lamb B C
1109-W Mumford P H Rev
1110-W Hatch I P
1112-J Oden Daisy
1112-W Home Food Store
1113-J Pridgen Sudie B Mrs
1113-W Hagood H I
1114 Montgomery Ward & Co
1115-J Suggs Mary
1115-W Smyer Mary
1117-J Whitford A R
1117-W Gray J O
1118-J Oden Daisy (gro)
1119 Miller Minnie Mrs
1120 Elk's Temple Beauty Shop
1124-X Stith C H
1127-R Stewart Myrtle E Mrs
1127-X Stanley J B
1128-X Williams B F
1129 Kaus W C
Kaus W C Shows
1130-J King R G
1130-W Watkins E L
1131-Y Zeigler J H
1132-J Lewis L V
1133 Webb's Service Sta
1134 Ballard's Service Sta
1135 Sandlin Battery Co
Sandlin W R
1136 Suskin's
1137 Littleton R E
1138-J Carnegia B T
1138-W Arrington L A
1140 Brinson T W
1141 Kline B H
1142 Mumford S H
1143 Sasser Clo Co
Sasser G S
1144 US Dept of Agriculture (Farm Security Admn)
1145-X Nelson C N
1145-Y Ringgold B F
1146 Morrison R H Jr
1147-J Garris E L
1147-W Smith Ella P Mrs
1149-J McCotter C K
1149-W Gibbs N M
1150 State Hwy Patrol
1154-J Sutton H F
1156 County ABC Board Store No 1
1157-J Sparrow H C
1157-W Hahn Robt
1158 Cooke Stella Mrs
1159-W Lupton J R
1198-J Phillips A H
1198-W Hunnings C P
1200 Blades J V
1201 Lane's Automotive Sup
1202 Pat's Beauty Salon
1204-W Bell J R
1205 Swan H G
1206 USA Recruiting Sta
1208-J Craven Gro Co
1208-W Bridgeton Gro Co
1210-J Valentine F M
1212-W Moore W T
1213 Rivers Funeral Home
1215 Moore's Ben Service Sta
1217 Simonds W H
1218 Riverside Gro Co
1220-J Anderson C J
1221 Met Club Bowling Al
1226-W Whitcomb C B
1229-J Heath J T
1231 Blandford R D
1232 My Service Sta
1233 Pat's Esso Service Sta
1234 Smith's Service Sta
1235 Babson J W
1236-J Ipock C J
1236-W Hancock Mollie W Mrs
1237 Burkhart J V
1238-J Forsythe J C
1240 Daniels O C (phys)
1241 Broughton's Sandwich Shop
1243-J Brown J C
1243-W Jordan H L
1244-J Banks H C
1246 Gause W I
1247 State Board of Charities & Pub Welfare
1248 Ball's Sea Food
1249-W Carney J R
1250-W Five Points Service Sta
1251-J Lovelace J B
1252 Jones D S
1253 US Social Security Board (Bureau of Old Age and Survivor's Ins)
1257 Viking Service Sta
1259-J Ipock B I

HAGOOD REALTY COMPANY, INC.
For Real Estate, Loans, Rentals, General Insurance
New Bern, N. C.
Telephone 115 209 - 210 Mohn Bldg.

BRANCH BANKING & TRUST COMPANY
"THE SAFE EXECUTOR"
Departments: Commercial - Savings - Trust and Insurance - Installment Loans
Telephones 70 - 71 New Bern, N. C.
Member Federal Deposit Insurance Corporation

1260 Radio Service Shop
1261 New Bern Tire & Re-Capping Co
1262 Fowler-Jones Constn Co
1264 Carawan H O
1265 Housing Authority City of New Bern (constn ofc)
1266 McLawhorn N L
1269-J Mitchell T J III
1271 Pate R L
1273 River View Grill
1274-J Koonce W J
1276 Hudson R I
1278 Lamb G R
1279-J Harrison C M
2411 Stevenson Brick Co (plant)
9000 Carolina Tel & Teleg Co
9030 Carolina Tel & Teleg Co (dist plant chf)
9040 Carolina Tel & Teleg Co (chf opr)
9080 Davis H F
9083 Thompson F V
9103 Hotel Tryon
9107 Lewis Cafe
9108 Epting Service Sta
Red Bird Taxi Co
9112 Seashore Trans Co
9114 Craven Colonial Court
9116 Beacon The
9120 Harker's Service Sta
9124 Ghent Service Sta
9125 Met Club
9127 Mac's Cafe
9128 Becton Maude
9130 Braddy's Gulf Sta
9131 Downing's Cafe
9133 Green Oil Co

JOE LIPMAN FURNITURE
RADIOS, COOK STOVES, ALADDIN LAMPS, FLOOR COVERINGS
"A Complete Line of House Furnishings"
84 Middle Street Telephone 202

J. Graham Hammond Jack A. Hammond

HAMMOND ELECTRIC COMPANY

"SELLS AND SERVES"

EVERYTHING ELECTRICAL

53 Pollock St. New Bern, North Carolina Telephone 297

NEW BERN BATTERY CO.

S. F. MULLEN, Mgr.

COMPLETE AUTOMOTIVE ELECTRICAL SERVICE

WILLARD BATTERIES

Foot Trent River Bridge Telephone 80

LUCAS & LEWIS, INC. -- *Wholesale Grocers*
Distributors for
WHITE OWL AND ROBT. BURNS CIGARS
Cor Middle & So. Front Sts. Telephone 900
New Bern, N. C.

BALDWIN DIRECTORY CO., INC.
We Will Assist You To
Get Your City To Join The Baldwin Family
125 Meeting St. Phone 9519 Charleston, S. C.

BALDWIN DIRECTORY CO., INC.
Our Directories Contain
Complete, Accurate Information
125 Meeting St. Phone 9519 Charleston, S. C.

BALDWIN'S

New Bern

North Carolina

RURAL ROUTE DIRECTORY

CONTAINING THE NAMES OF RURAL RESIDENTS

GROCERIES - GENERAL MERCHANDISE - FRESH MEATS
MAMIE C. SADLER
NOTIONS AND DRY GOODS — COUNTRY PRODUCE BOUGHT AND SOLD
107 N. Craven St. New Bern, N. C. Phones 723 - 724 - 725

BALDWIN DIRECTORY CO., INC.
Our Directories Contain
Complete, Accurate Information
125 Meeting St. Phone 9519 Charleston, S. C.

ROUTE 1

Banks L L Mrs
Barrington Asbury
Barrow J B
Beaman Eliza H
Bowlin Vaughn
Caton L Henry
Conner Eva
Cowell Marvin
Daniels Donald
Duffy Eliz N Mrs
Duffy Rodolph
Dunn Marie
Dunn Raymond E
Everington Dessie Mrs
Everington Lillian R
Everington Manly
Everington Wm G
Fulcher Della G
Fulcher Graham
Fulcher Owen G
Fulcher Robt J
Gaskins Margt C
Gaskins Mittie Mrs
Gaskins Vause
Gaskins W Ottis
Hartley Floyd R
Hartley Gladys E Mrs
Hatcher Louise
Hatton Roy I
Holton H B
Jones Julia C
Jordan Clara A
Lane John C
Lee Amy Mrs
Lee John W
Lewis Ray
Merritt J R Mrs
Murray Jessie W
Powell Cyrus L
Powell Mildred
Powell Pearlie H
Prescott Elbert M
Prescott McVernon
Rowe Elba T
Sumerall John F
Swindell Alma
Thomas Wm D
Tyndall Mamie G
Tyndall Theo L
Warrington M Cath
Waters O L
Whitehurst Eliz C L
Whitehurst Fred H
Whitehurst Sallie Mrs
Whitehurst Wallace H
Whitfield Anna
Wiley Harry C
Wooten Calvin H
Wooten Zylphia Mrs

ROUTE 2

Adams Helen
Adams Ivie C Mrs
Adams Robt A
Adams Wm A
Adams Wm H
Agent Hattie B Mrs
Agent John T
Alcoke Jewell Mrs
Alcoke John W
Arthur W L
Atkinson N S
Austin Lula H
Banks John
Banks R L
Barbour Y S
Barker Helen E
Barker J C
Barker M C
Barnett Nora E Mrs
Barnett Wm W
Basini J A Mrs
Bass Alice B Mrs
Bass Joe
Beaman H E
Beaman Margt M Mrs
Beaman Rachael L Mrs
Best Clyde
Best Delialah
Best Haywood
Best I H
Best Jesse
Best Nathan
Best Steph
Best Wm
Best Wm Jr
Blades W B Co
Blalock R B Jr
Bloomberg Carl M
Bloomberg Martin
Bray C W
Bray Sallie M Mrs
Bray Ward
Brookes Albert D
Brooks Pat N
Brown J Oscar
Bright Fannie P
Brinson Margt I Mrs
Buck Lucy E Mrs
Buck S Linwood
Buckner L A
Byrd E C
Cannon Allen B
Cannon Fred
Carraway C R
Carraway Chas
Carraway Huldah W
Carraway M J
Carraway Melvina Mrs
Carraway Ruby O Mrs
Carraway S Francis
Cherry Warren
Cox Norman
Crisp Eug F
Crisp W F
Davis M V B
Davis Martin V
Dawson Bertha M
Dawson Bertha McM
Dawson John
Dawson Willie F
Dillahunt Fred Jr
Dillahunt Fred D

BALDWIN DIRECTORY CO., INC.
Publishers of
"America's Finest City Directories"
125 Meeting St. Phone 9519 Charleston, S. C.

BALDWIN DIRECTORY CO., INC.
We Will Assist You To
Get Your City To Join The Baldwin Family
125 Meeting St. Phone 9519 Charleston, S. C.

Rt 2 contd
Dillahunt Fred D Jr
Dillahunt John
Dillahunt John D
Dillahunt Julia
Dillahunt Michl
Dillahunt Michl Jr
Dillahunt Walter
Dixon Elton G
Dixon J B
Dixon W Nat
Dortch Alice
Drake R J
Duer J W M
Edwards S Bruce
Everitt Harry W
Eves John
Eves Mandy J
Ewell Blanche Mrs
Ewell Wm M
Faison Fannie
Floyd Doc
Fulcher Vernon H
Gardner J N
Garrison W W
Gaskins Coy C
Gaskins Marcus D
Gatlin Saml
Gilbert Lloyd
Gilbert W F
Gillikin H W
Gochnauer C H
Godwin L Eliz
Godwin Laura B Mrs
Godwin Sylvester D
Gooding Paul
Grimsley H J
Griffin W H Mrs
Hamilton R M
Hardison Luby G
Harris Martha J
Harrison B C
Hartsell L W
Hartsell Loy W
Heath W S
Henderson Gotha
Hicks Elbert
Horton Rufus C
House Gertrude Mrs
Hoyle Connie P
Hoyle Rosa S Mrs
Hudson Edgar M
Hudson Eula E Mrs
Humphrey Frank A
Humphrey Sallie M Mrs
Hunnings J W Hardwood Mill
Ipock J C
Ipock J T
Ipock L N
Ipock Roy
Jackson Nathl A
Jarman O B
Jarman Wilson
Jarvis Annie
Jeffreys Frank T
Jeffreys Richd
Jones D P
Jones David
Jones Mose
Jones Wm H
Joyner David T
Joyner Geo
Joyner Junius
Joyner Mary S Mrs
Kilpatrick R R
Kilpatrick Roland
Koonce M H
Koonce W J
Lamm A C
Lamm A Clyde Jr
Lamm Albert C
Lamm Alton
Lamm Alton R
Lamm Christine
Lamm Clyde
Lamm Delia C Mrs
Lamm Elsie
Lamm Kathleen
Lamm Mary A Mrs
Lamm Norfleet R
Lamm Ruby F Mrs
Lancaster Mattie J Mrs
Lancaster W Duffy
Laughinghouse Ida Mrs
Leary Jos
Lewis Nathl F
Lewis Robt M
Lilly Latham
Lorrick Jas K
Lovick Lewis
Lowe E W
Maine Albert
Mann Bessie L Mrs
Mann Dorothy
Mann Lonnie A
Mann Thos D
McDaniel E J
McDaniel Earl
McDaniel Elvin J
McDaniel Mary
McIllwean C N
McIllwean E C
McIllwean Earl
McIllwean May Mrs
McIllwean Ila M Mrs
McLawhorn N L
Miller J Macon
Miller J Macon Jr
Miller J S
Mills Robt
Moore J M
Morris Annie S Mrs
Parker W C
Pate Annie G Mrs
Pate Frances
Pate John F
Pate Mary G
Pate Marion L
Paul Frank S
Paul Hattie J Mrs
Peterson Oscar M
Price Ellen A Mrs
Price Mollie S Mrs
Pugh C T

LAUNDRY DRY CLEANING HATTERS
BRADDY'S
OUR MOTTO: Service, Quality, Reasonable Prices
75 Front Street Telephone 29

BALDWIN DIRECTORY CO., INC.
Publishers of
"America's Finest City Directories"
125 Meeting St. Phone 9519 Charleston, S. C.

Rt 2 contd
Pugh C T Jr
Pugh John T
Rhodes Andrew
Rhodes Cora M
Rhodes Howard
Rice Joe H
Ricks E H
Richardson C T
Richardson Sallie Mrs
Richardson Waldron S
Rose Furney
Rose Nancy A Mrs
Sanders G M
Sanders Ruth L
Sandlin John F
Sandlin M Eliz (Mrs J F)
Satterwhite Mae Mrs
Sawyer Cecil
Scott G R
Scott Hattie
Scott L L
Scott Sylvester
Simmons Earl
Simmons Ethel
Simmons Geo W
Simmons John
Simmons Leonard
Simmons Miles
Simpson Herman
Smith Edw
Smith Jas G
Spears Quincy
Spruill Danl
Spruill Dave
Stanley David A
Stanley Fannie
Stanley John B
Stanley John V
Stanley Meta B
Stanley Wm
Stevenson Geo D
Stevenson J J
Stevenson Jos C
Stewart F C
Stewart Ferdinand C Jr
Stewart Myrtle E
Stewart Ray B
Stewart Robt E
Stewart Wm E
Sumerell A W
Swinson Henry
Swinson Jas
Taylor J L
Taylor V W
Thomas Ida Mrs
Thomas Newell H
Thomas Thelma F Mrs
Tripp Farrow E
Tripp Jasper E
Tripp Lula M Mrs
Tripp Moke
Vicent N F Mrs
Waters Adolphus L
Waters Iona M Mrs
Watson L J
Webb Danl
Webb Wm
West W F
Wetherington E Roy
Whitfield Fred
Whitfield Martha
Whitfield Virgil
Whitford D P
Whitford Grace L
White J L
Wilcox Ethel Mrs
Wilcox Herbert E
Williams Cleve
Willis Augustus
Willis Weston H
Wise John D
Wise Mary Mrs

ROUTE 3
Anderson Carrie
Anderson Nettie
Arant Durwood B
Arnold C P Heirs
Arnold Gladys
Arnold Janie K Mrs
Badger J W
Ballenger J R
Batts Florence
Batts Harrison
Baucom Della
Beatty Wm
Bell Jas
Bell Josephine L Mrs
Bennett Deenie R Mrs
Best Wm
Bloomberg Adolph
Boston Marie
Boston Otto
Bradley Jas W
Bradley Motelia
Bradley Richd
Brimage Estella
Brimage Georgia
Brimage Leroy
Brimage Nan
Brimage Robt S
Brock G Cordon
Brock Jettie
Brothers Mae N Mrs
Brothers R Willis
Brown John W
Brown Lula
Brown Wm
Bryant Abram
Bryant Claudenia
Bryant Cordelia
Bryant Frank
Bryant Kath
Bryant Richd
Bryant Seymour
Bynum Julia L
Bynum Thos L Rev
Carawan Amanda B Mrs
Chadwick Burgess
Chadwick Irene
Chadwick R E
Clark Frank
Cogdell Danl
Collins Alberta

MALOA MILK & ICE CREAM COMPANY
H. L. BARNES, Owner
PASTEURIZED DAIRY PRODUCTS
Telephone 84 "Build Healthy Children" Avenue C

EMMIE'S FLOWER SHOP
MISS EMMIE GASKILL, Prop.
"FLOWERS FOR ALL OCCASIONS"
Specializing on Funeral Designs - Weddings and Party Decorations
146 Middle St. Phones: Shop 768 - Home 927

Rt 3 contd
Collins Ernest
Collins Shade N
Conkling C Wesley
Conkling C Wesley Jr
Conkling Naomi McF Mrs
Conner Ruby
Cox Emma
Crowell Lizzie H
Daugherty Gilford
Daugherty Lucille
Davis A G
Davis Delphia
Davis Jacob
Davis Jas R
Davis Julian R
Davis Leslie R
Davis Luke L
Davis W G
Dixon W H
Duffy Isaiah
Duffy Jessie
Duffy Wm
Duffy Wm
Dunn Carl C
Dunn G C
Ellis L R
Ellis Margt J Mrs
Ellis Paul B
Epperson J D
Epting Benj R
Epting Ruby G Mrs
Eubanks F A
Everhart S V
Fields N W
Fonville Bertha
Fonville Eva
Fonville Geo
Fonville Hillard D
Forsythe Jas C
Forsythe Lucy C Mrs
Foster Agnes W Mrs
Foster F Herman
France Mary
France Violet
Franks Mary J
Frazzelle Adams H
Frazzelle Madrid D
Funchess Jacob
Garrett J E
Gaskins Clyde
Gaskins Dora L Mrs
Gaskins Ethel Mrs
Gaskins Herbert
Gaskins Hardy D
Gaskins Marcus
Gibbs Lucas
Glancy R O
Glenn Anna M Mrs
Grant Jas C
Grant Nathl J Rev
Grant Neva
Grant Walter N
Grantham Addie
Grantham Geo
Gray B R
Haddock D H
Hadnot S H
Hargett Jos
Hargett Jos Jr
Hargett Mary
Hargett Robt
Harker Berkley G
Harker Gladys G Mrs
Harker's Service Sta
Harris A D
Harrison Cecil W
Harrison D Webb
Harrison Goldia L Mrs
Harrison J H
Harvey Isaiah
Harvey Louisa
Heath Asa B
Heath C F
Heath C J
Heath Guion
Heath Kenneth B
Henderson Charity
Henderson Gotha
Henderson Lula
Henderson Rena
Henderson W L
Hewitt David
Higgins R L
Hill Adolph
Hinton Chas
Holton L O
Holton Lucy Mrs
Hooker F L
Hooker Mary J Mrs
Horton Mabel
Howard Susan
Howard Thos
Howell John
Huggins Richd
Hughes Evelyn Mrs
Hughes Fred
Humphrey A F
Humphrey Allen
Humphrey C B
Jarman Bruce
Jarman Ella
Jarman Lula
Hoffler Nathan
Jarman Lula E
Jarman Mildred
Jarman Pachael
Johnson Agnes
Johnson Annie J Mrs
Johnson Kirby
Johnson Laura
Johnson Velma
Jones Addie
Jones Alberta
Jones Annie E
Jones Calvin
Jones Eliza
Jones Fred
Jones Fred A
Jones Fred A Jr
Jones Hannah
Jones Harry E
Jones Herbert
Jones Jacob J Jr

SIZZLING STEAKS - BARBECUES - BEST SEA FOODS
HAMILTON'S CAFE
GUY L. HAMILTON, Prop.
Foot Trent River Bridge Telephone 382

WOOLSEY'S PAINTS—THE BEST OBTAINABLE
T. F. McCARTHY & SON
Est. Since 1891—C. J. McCarthy, Owner
GROCERIES, BUILDING MATERIALS, HARDWARE—PRICES REASONABLE
Telephone 52 Cor. Pollock and Queen Sts.

Rt 3 contd
Jones Lucy
Jones Odessa
Jones Roscoe
Jones Sarah
Jones W M
Jones Wm R
Kahoe Blanch
Kearney Bertha
Kearney Emma
Kearney Frank
Kearney Frank Jr
Kearney Logan
Kearney Sarah
Kearney Susan
King R E
Knight Alethar
Knight Essie
Knight Lula M
Knight Willie
Kornegay Jos
Kornegay Mary
Kornegay R M
Lawrence Charlotte
Lawrence Harriet A
Ledbetter R E
Lewis Hardy
Littleton J M
Lowery Carrie H Mrs
Lowery Wm R
Madison Esther
Mallison Edw G
Mallison Louise R Mrs
Manley Clem
Marshburn Lula C Mrs
Marshburn Walter L
Martin Abbie
Martin Inez
Martin Luke
Martin Jos
Martin Naomi
Martin Wm
Mason A K
Matthews Louie R
Matthews Robena E Mrs
Mayfield Annie B
Mayfield David
McDaniel C C
McDaniel Eliz
McDaniel G C
McDaniel G M
McDaniel Haywood
McMillan Chas
McMillan Isaiah
Melton Jesse
Melton Wayne
Miller J A
Mitchell Arth
Moore Annie
Moore Ida
Moore John H
Moore Lee
Moore Lorenza
Moore Lucy A
Morris Louvenia
Morris Luvenia
Morse Sinclair
Mosley Florence
Mosley Jos
Mosley Lewis
Morton F M
Morton R K
Moye J T
Mumford Dizzy
Mumford Doctor
Mumford Helen
Mumford Herman
Mumford Raymond
Mumford Walter H
Murphy Milton
Murrell Sarah
National Oil Co Inc
Neely Flora M Mrs
Nelson Leslie
Nobles John S
Norris S B
Overton Chas
Overton Wm
Pate Margt E
Pate Norwood
Pearce H H
Perkins Bertie Mrs
Perkins E W
Perkins Ezra W
Perry Alice
Perry Annie
Perry Boone
Perry Glado A
Perry Nelson
Peterson Augustus
Peterson Mamie
Peterson Sarah
Peterson Sarah E
Peterson Sarah L
Peterson Theo
Phillips Thelma C Mrs
Piner D S
Piner Jurnel W
Pridgen Glennie N
Pridgen Henry B
Pridgen Sudie B Mrs
Price Ellen A Mrs
Price Smith
Purser Aline C Mrs
Purdie Marjorie
Purser W Horton
Quinn Emma J
Quinn L F
Quinn LaFayette
Quinn Myrtle
Raynor Edw
Raynor Rachael
Restwell Mattress Co
Rice Alvin Jr
Rice Lota H Mrs
Rice Richd G
Richardson Chas
Richardson Eliz
Richardson H H
Richardson John
Richardson John M
Richardson Wm H
Riggs Edgar G
Riggs Ernest
Riggs Lillian M Mrs

WILLIS FUNERAL SERVICE PHONES 210 AND 687
FUNERAL HOME 30 BROAD STREET
Ambulance Service
WILLIS FUNERAL HOME

HARDY MOORE CLEANERS
"Our Dry Cleaning Pleases Particular People"
Clothes Pressed While You Wait
78 So. Front St. Telephone No. 9

Rt 3 contd
Robbins H E
Rodgers Annie M
Rodgers Gulbert
Rodgers White
Roy Chas E
Roy Hoger R
Roy Ida
Sadler Benj S
Saunders Cleo
Saunders Clyde
Saunders Mary Mrs
Scott B B
Scott C W
Shriver Iris Floral Shop
Shriver Iris W
Silver G W
Simmons Agnes W Mrs
Simmons Henry
Simmons Hon F M
Simmons Louise
Simmons Otto D
Simmons Steph
Smith Emma
Smith Freeman
Smith Jas
Smith Leonard
Spruill Geo
St Paul's Church (Disciples)
Stanley Alfreda W
Stanley Fannie
Stanley G F
Stanley Ida C
Staten Lorenzo
Staten Rosa
Staten Virginia
Staten W L
Staten Wm R
Stewart Hanna
Stokes W E
Sumrell Alonzo W
Sumrell Louise E
Sykes W Floyd
Taylor Irene Mrs
Thurston T W Dr
Tucker Easter
Tucker Esther
Turnage Frank
Turnage Georgia
Turner F T
Tuthill Sallie Mrs
Tuttle S S Mrs
Watson Curtis L
Watson Doris
Watson Estella
Watson Geo
Watson Jas
Watson Nealy Mrs
Watson Norman
Webb Denie
Webb Henry
Webster Benj
West Amos
West Lydia A
West Mary J
White David G
White Dennis
White J H
White J W
White Jehue
White Joshua A
White Laura
White Peter
White Roland
Williams Clara
Williams Geo
Williams Jos D
Williams Kath
Williams Ledell
Williams Lilla
Williams Marjorie E
Williams Myrtle Q
Williams Needham
Williams Seth
Williams Susie
Willis Ethel S Mrs
Willis M E
Willis W G
Wynn Andrew W
Wynn David H
Wynn Geo D
Wynn Kath
Wynn Thelma
Wynne Etta
Wynne Nathl
Ziegler Jacob H
Ziegler Verona J Mrs

ROUTE 4
Andrews Crump W
Andrews J Hugh
Andrews J Hugh Jr
Bartling Caleb B
Bartling Ruth B Mrs
Boyd Eliz N
Boyd Robt W
Boyd W Z
Broughton Modie
Broughton Rebecca Mrs
Bryant B Foy
Burkhart Glenn C
Cannon Cora L
Cannon Lemuel H
Conderman Fred D
Conderman Margt L Mrs
Connor Woodrow W
Duncan Myrtle
Duncan Raymond
Edron Rosa L
Fisher Ernest E
Forest J Raymond
Forest Lonnie
Fowler Nellie G
Foy Wm
Grantham David A
Grantham Octovia Mrs
Grantham Tweed A
Grantham Vida A Mrs
Guthrie Alonzo L
Guthrie Lou
Gwaltney Annis Mrs
Gwaltney Wm
Hardison Janet
Hart Laura R Mrs

BE PENNEY WISE AND SHOP AT
J. C. PENNEY COMPANY
More Than 1500 Stores from Coast to Coast
The farther you get from one, the closer you are to another
102 Middle St. New Bern, N. C.

SINCLAIR H-C GASOLINE

SINCLAIR REFINING CO.

Rear 29 S. Front St. Telephone 43

SINCLAIR PRODUCTS

G. H. ROBERTS, Agent

Gasoline, Motor Oils, Fuel Oils, Greases, Insecticides

Rt 4 contd
Hart Roy J
Haywood Thos W
Horner Milton A
Horner Virginia Mrs
Hudson Jas B
Hudson Ruth Mrs
Huff Cath
Jones Annette F
Jones Antoinette
Jones Harold H
Jones Ida T Mrs
Jones Saml
Joyce Ida B Mrs
Joyce Robt P
King Goldie Mrs
King Guy H
Lumsden Horace C
Macdonald Hughrena
Newborn Helen C Mrs
Moore Mary G
Mullen John G
Mullen Julia Mrs
Nelson Augustus W
Nelson Buna A Mrs
Nelson Chauncey M
Parker Anna L Mrs
Parker John H
Parks Jesse M
Pate Earl H
Pfaff Martha E Mrs
Pittman Ira Mrs
Pugh E B
Rawls Pauline Mrs
Rawls Robt R
Smith Chas A
Springle Richd G
Stith Chas H
Stith Mary J
Talton Exum W
Wheeler Ethel Mrs
Wheeler Gray
Wilcox Jas M
Wilcox Janie C Mrs
Williams Benj F
Williams C B
Williams Leon F
Williams Pearl D Mrs
Williams Sadie S Mrs

BALDWIN DIRECTORY CO., INC.

MR. MERCHANT WHEN YOU PATRONIZE BALDWIN

Your Advertisement Faces The Public Each Day

125 Meeting St. Phone 9519 Charleston, S. C.

C-P-C REGIONAL LIBRARY
3 4208 20006 3500

CTN v.3 (1941) c.1
R NC 975.6192 N
Baldwin Directory Co.
Baldwin's New Bern, North Carol
city directory.

Craven-Pamlico-Carteret
Regional Library

For Reference

Not to be taken from this room